

UiO : Universitetet i Oslo
Andre
AN02
Tollboden i Drøbak
Etasje: 02
Mål: 1:100 Målriktig kun i A4
Dato: 22.11.17

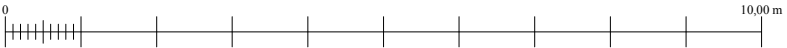

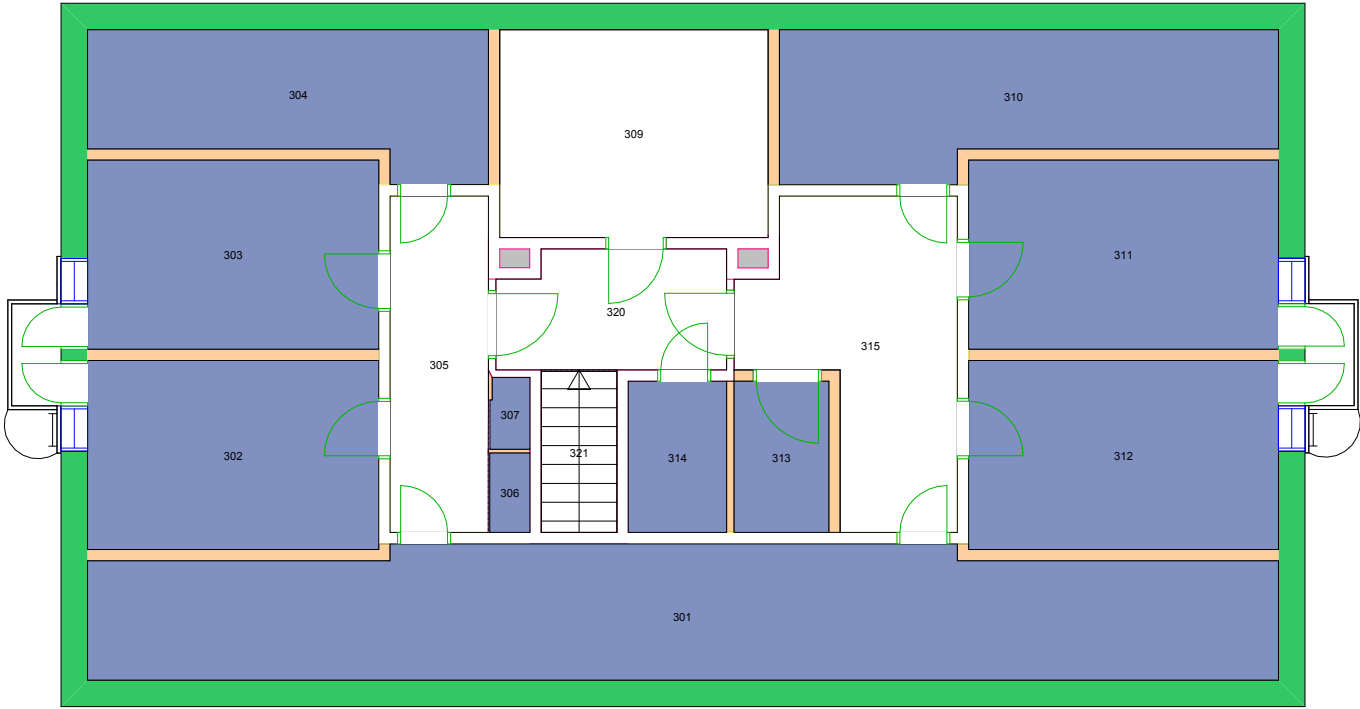

UiO : Universitetet i Oslo
Andre
AN04
Biologisk feltstasjon Finse 1
Etasje: 01
Mål: 1:200 Målriktig kun i A4
Dato: 22.11.17

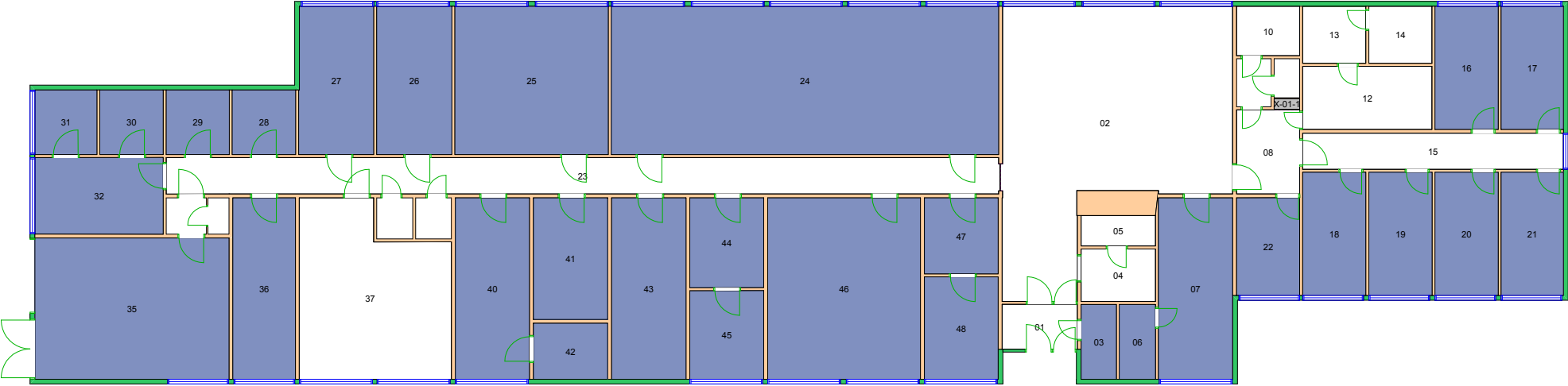
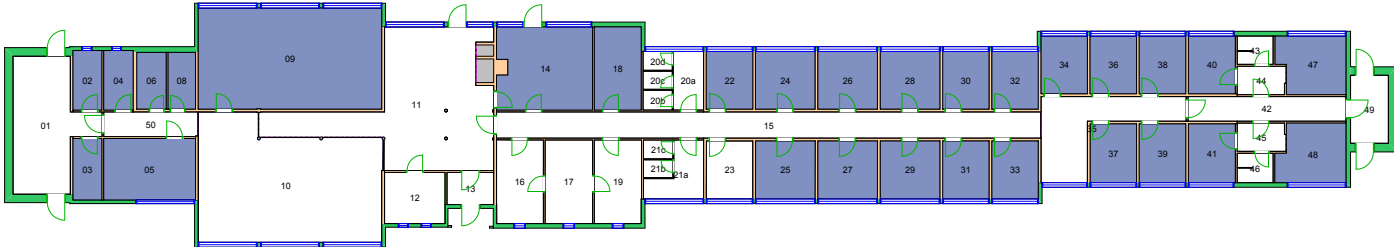

Space Manager Pythagoras AB Lisensen tilhører Universitetet i Oslo

UiO : Universitetet i Oslo
Andre
AN05
Biologisk feltstasjon Finse 2
Etasje: 01
Mål: 1:400 **Målriktig kun i A4**
Dato: 22.11.17

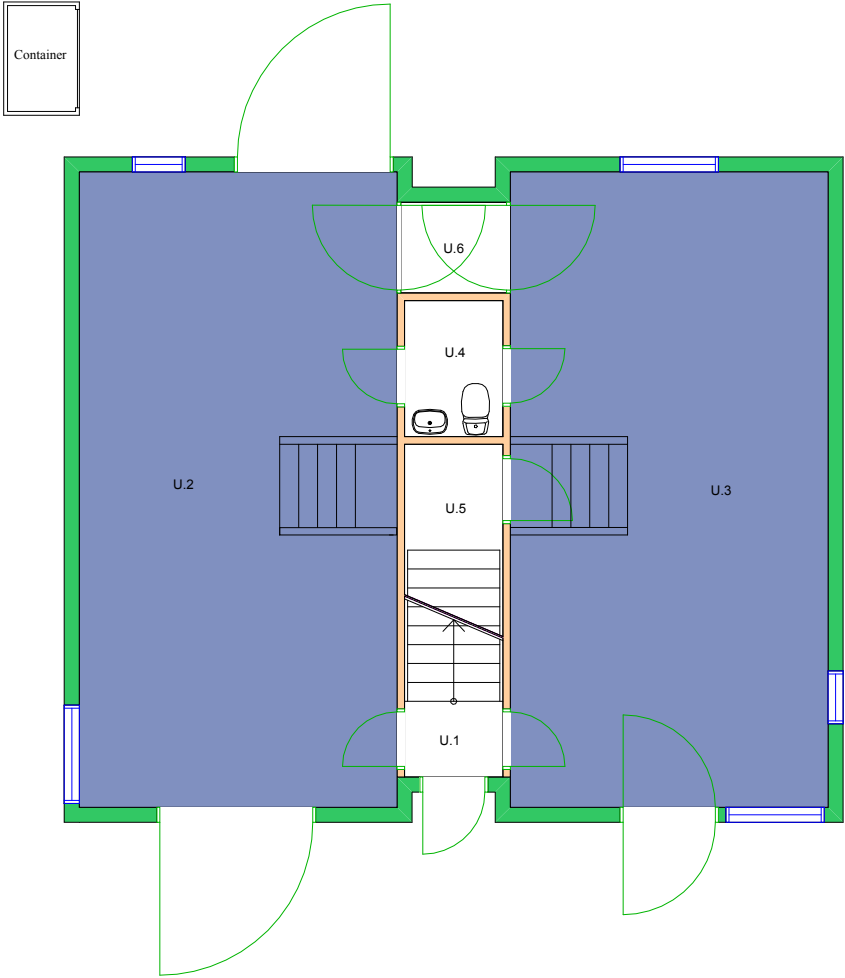

UiO : **Universitetet i Oslo**
Andre
AN10
Båthus, Sollerudstranda
Etasje: 01
Mål: 1:100 **Målriktig kun i A4**
Dato: 22.11.17

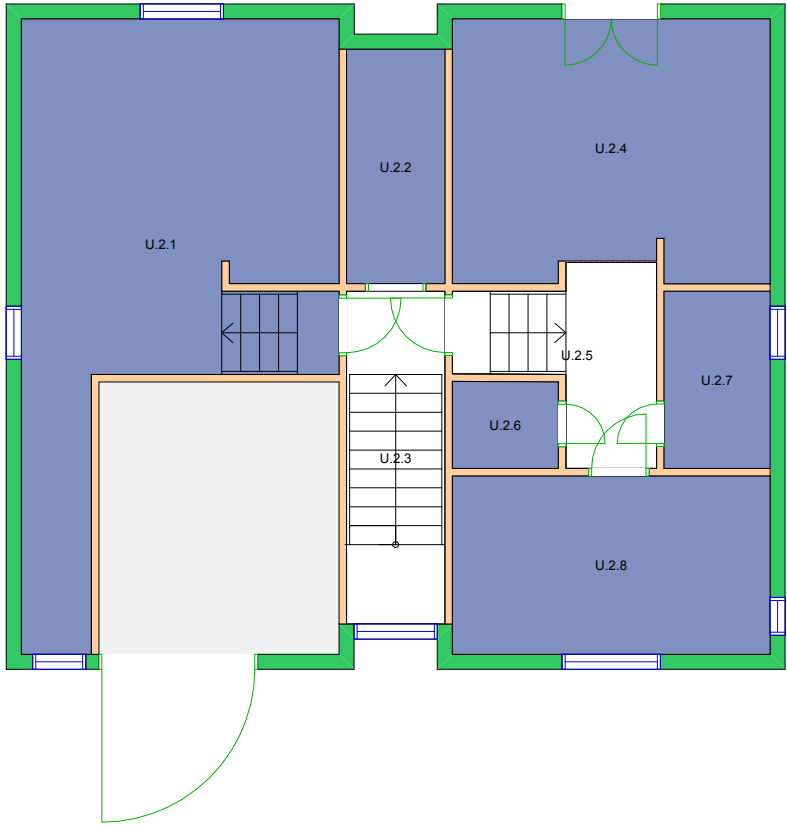

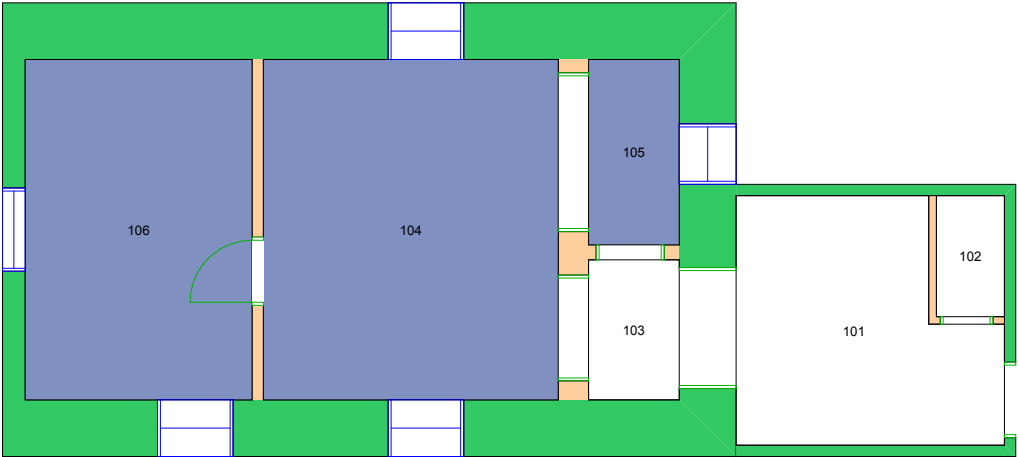

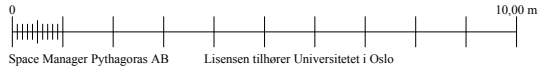
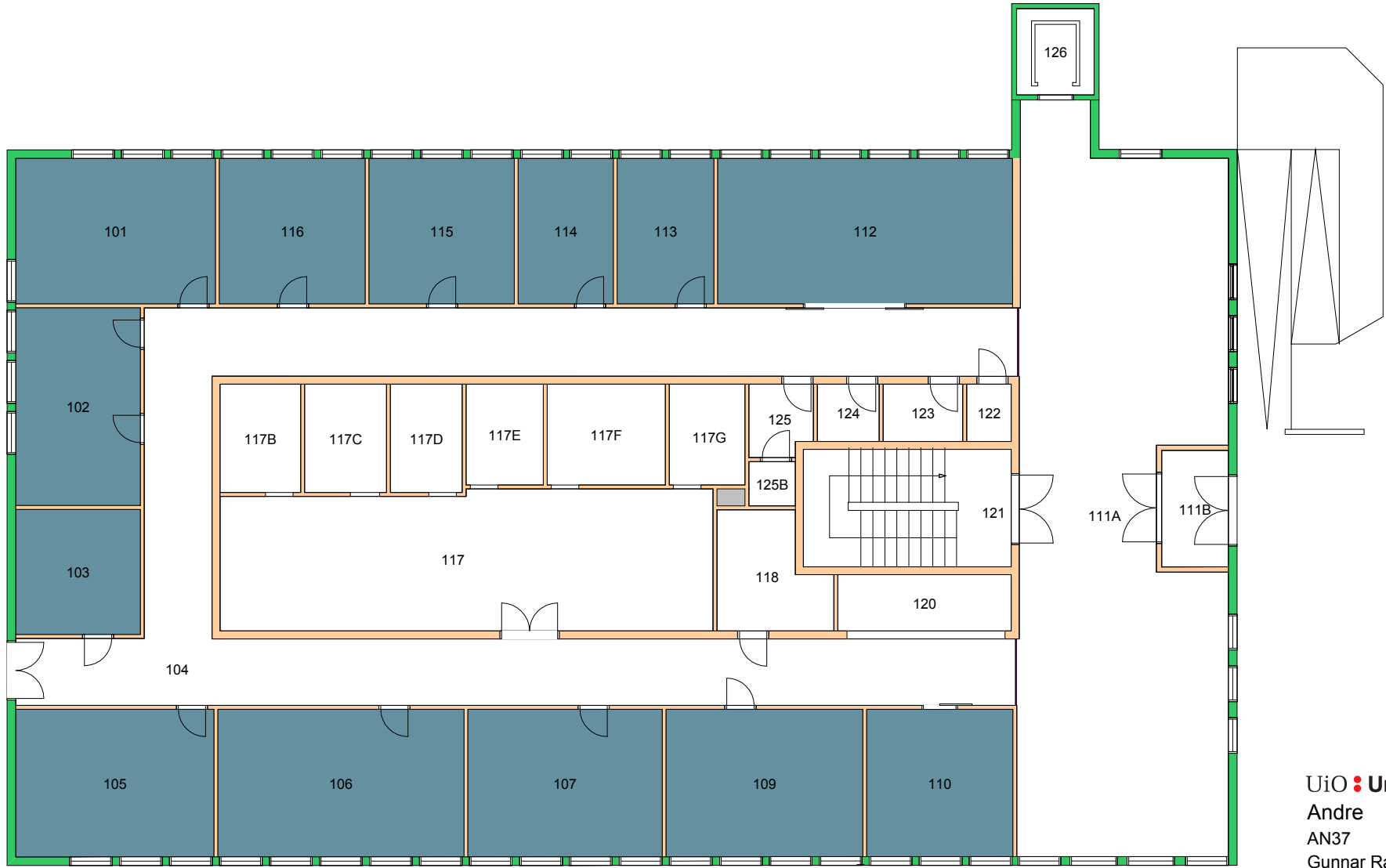

UiO : Universitetet i Oslo
 Andre
 AN37
 Gunnar Randers vei 19
 Etasje: 01
 Mål: 1:150 **Mårliktig kun i A4**
 Dato: 22.11.17

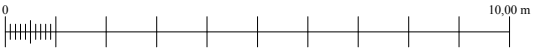
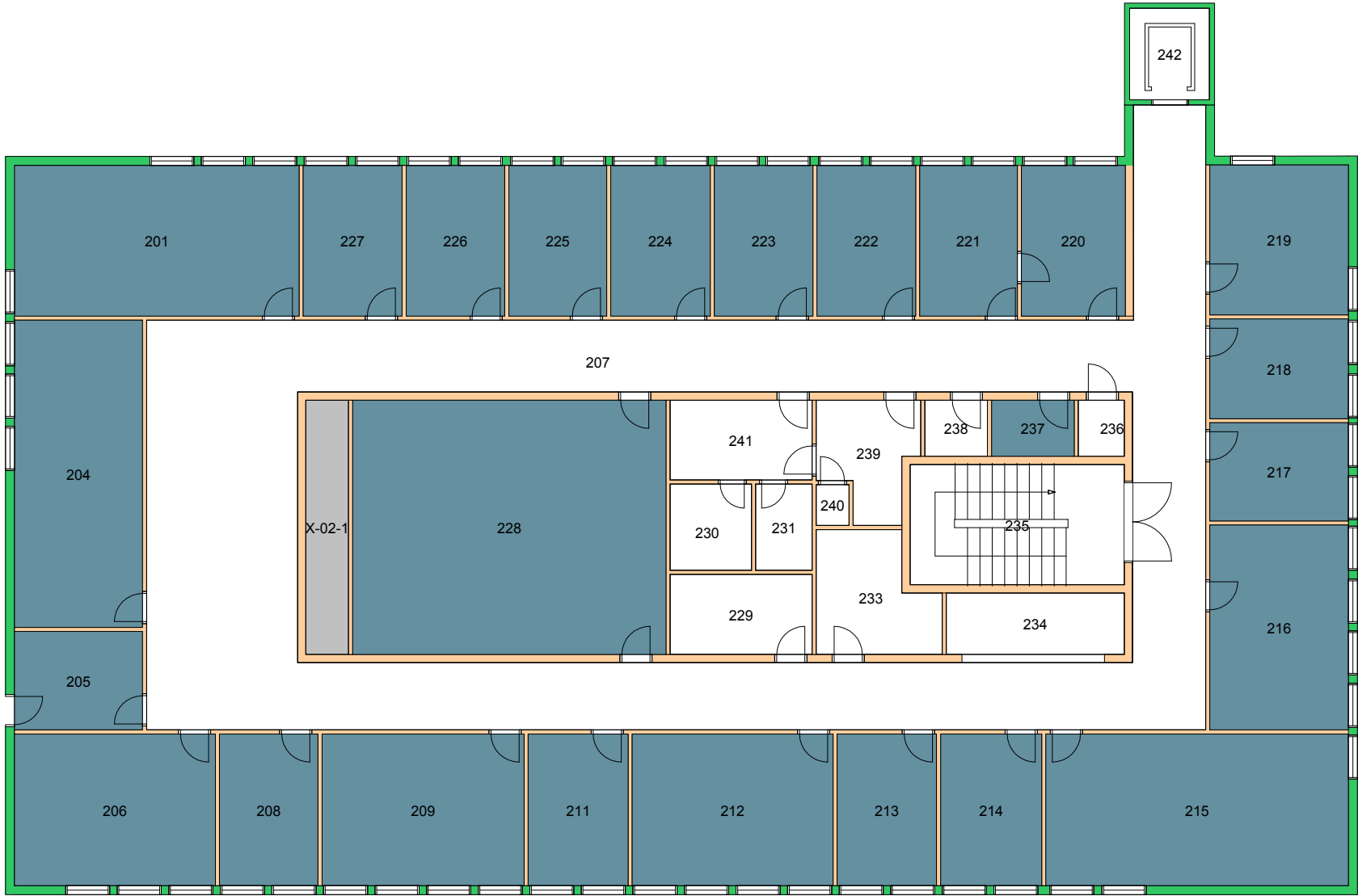

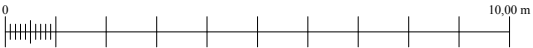
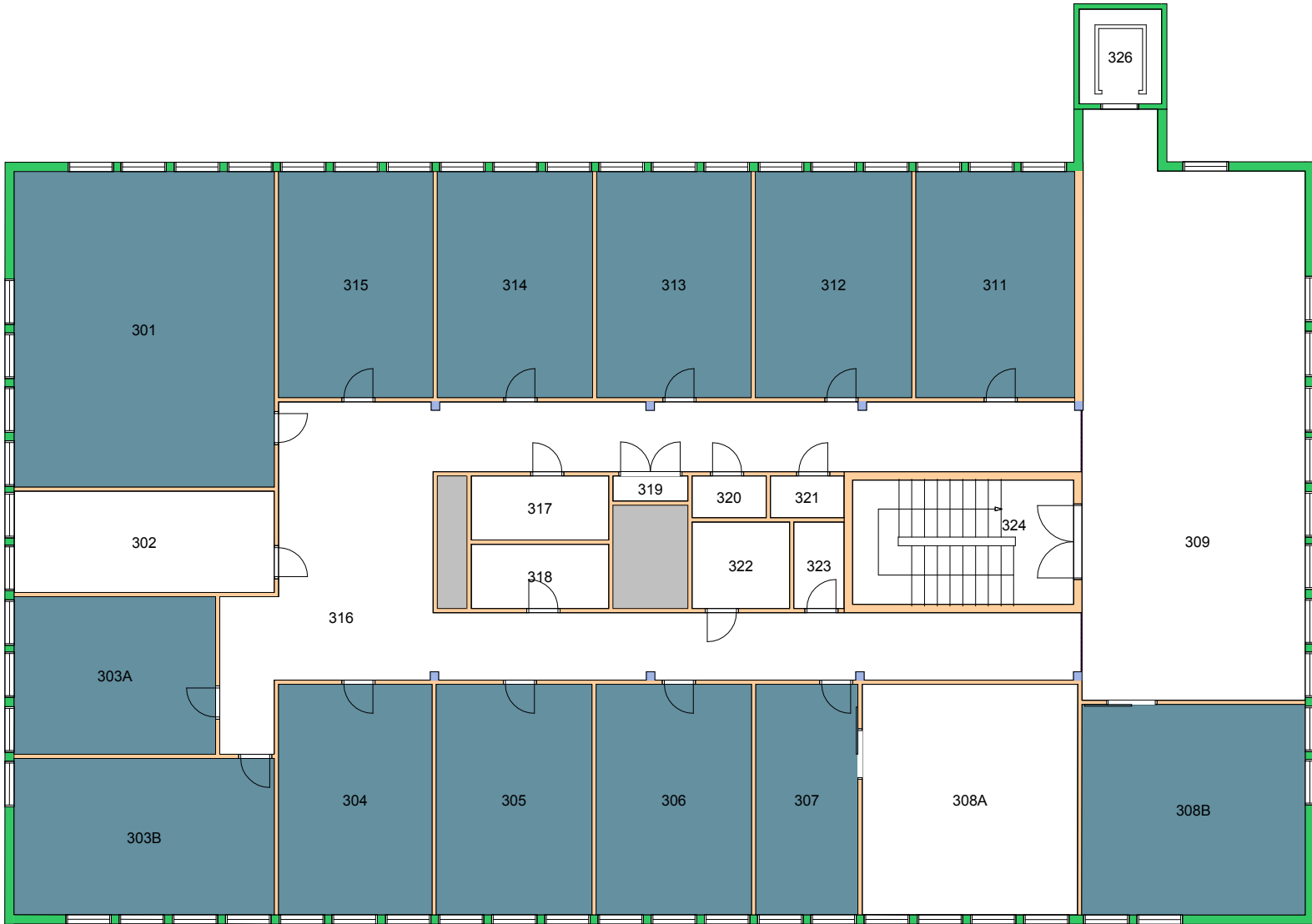

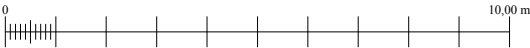
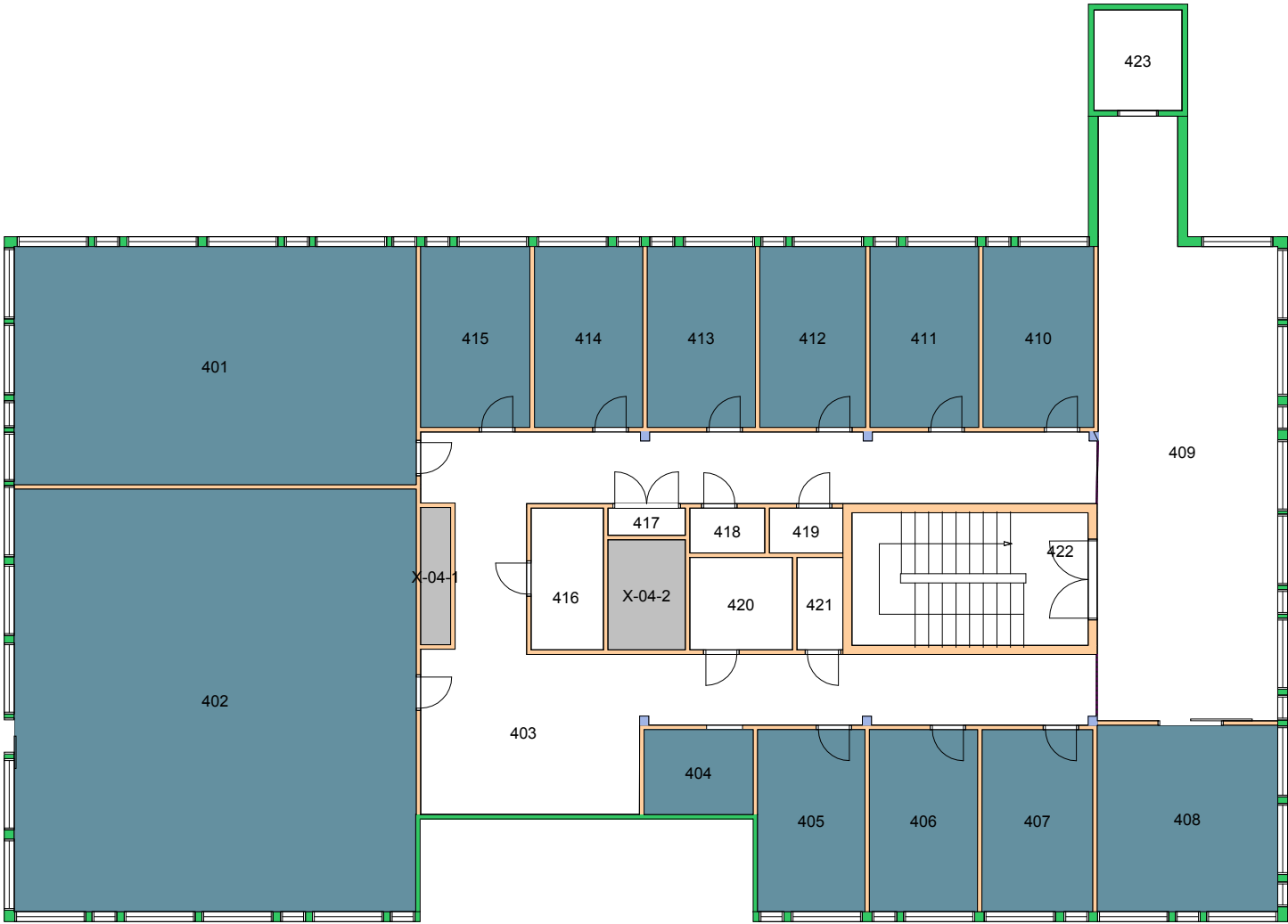

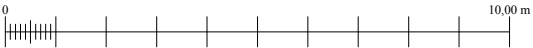
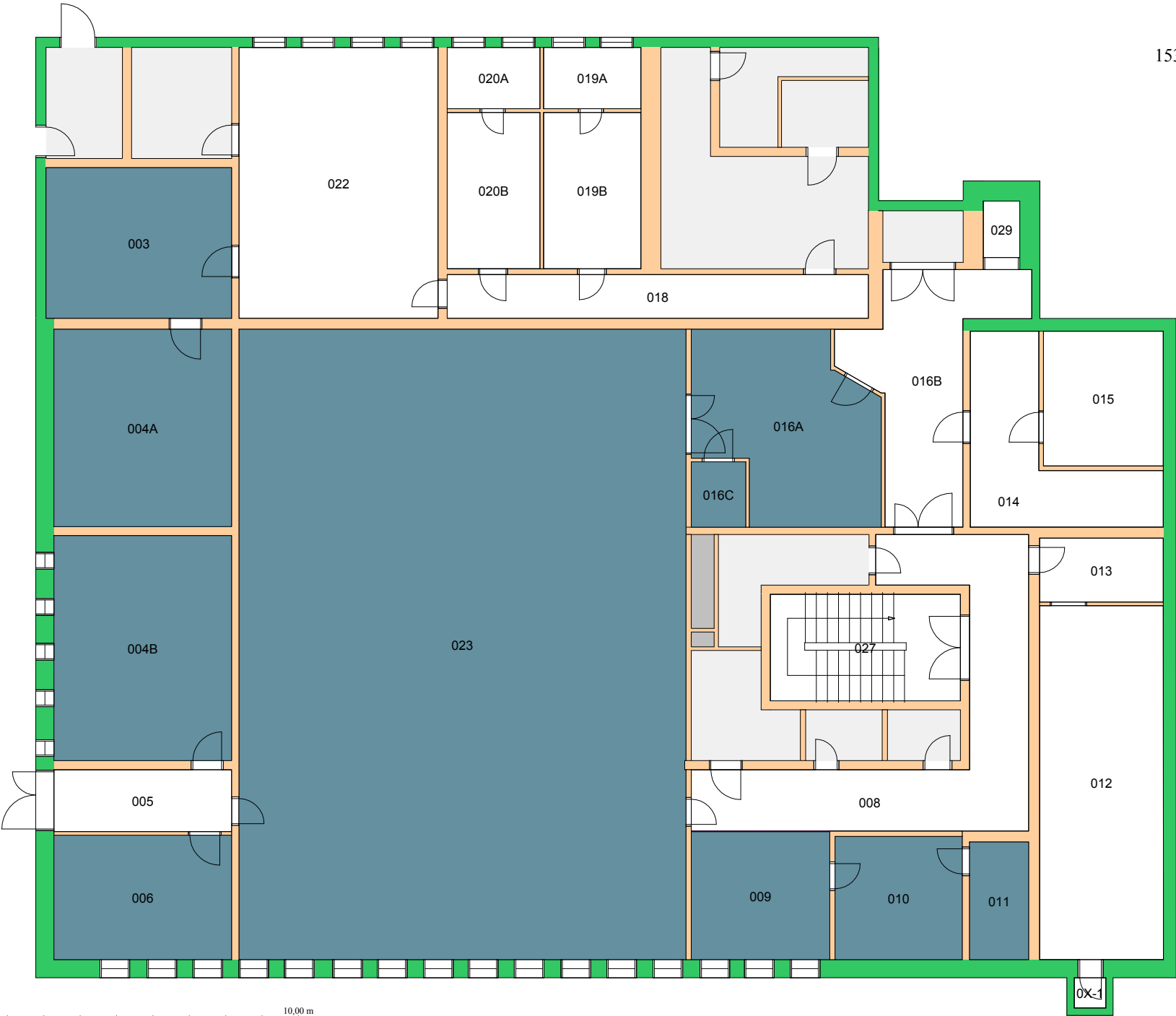

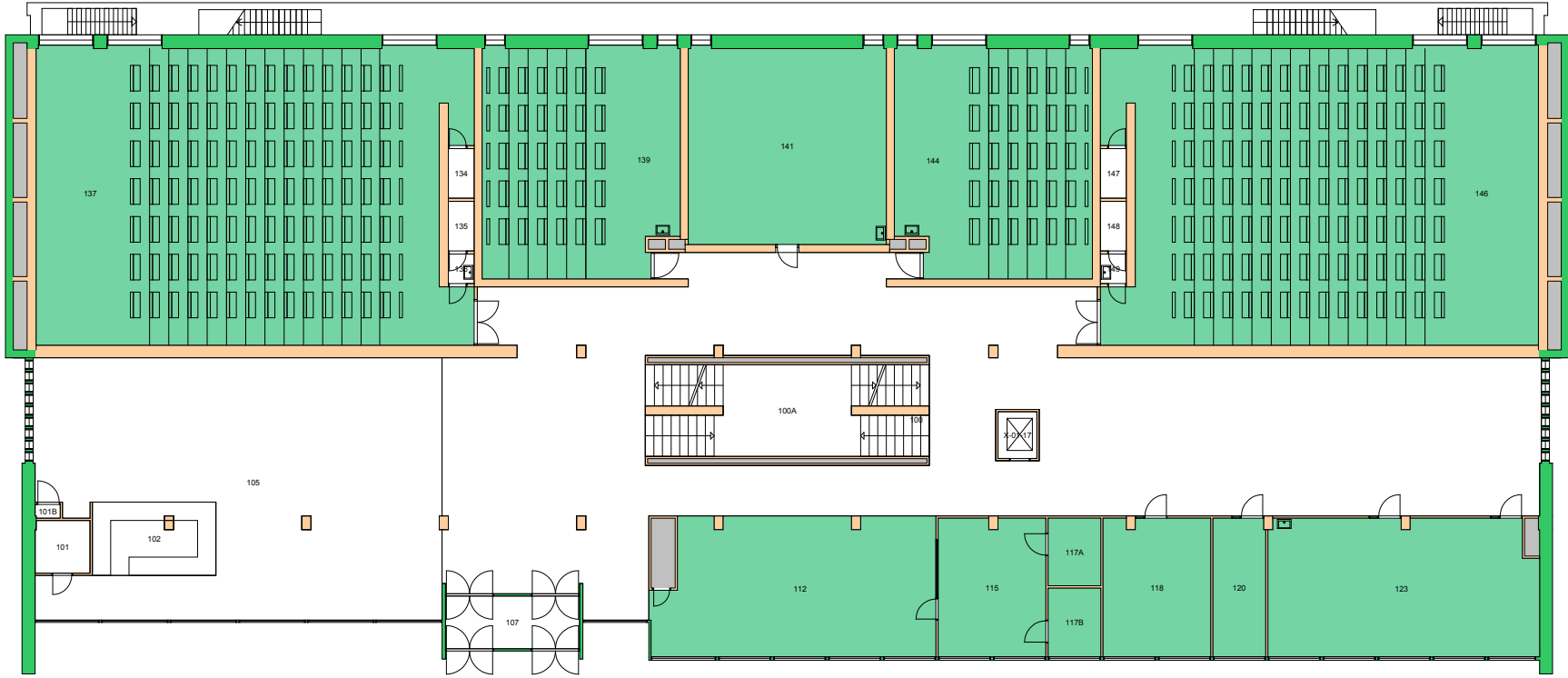

Brukerenhet

150012 MN fak.adm fellestiltak

151300 Matematisk institutt

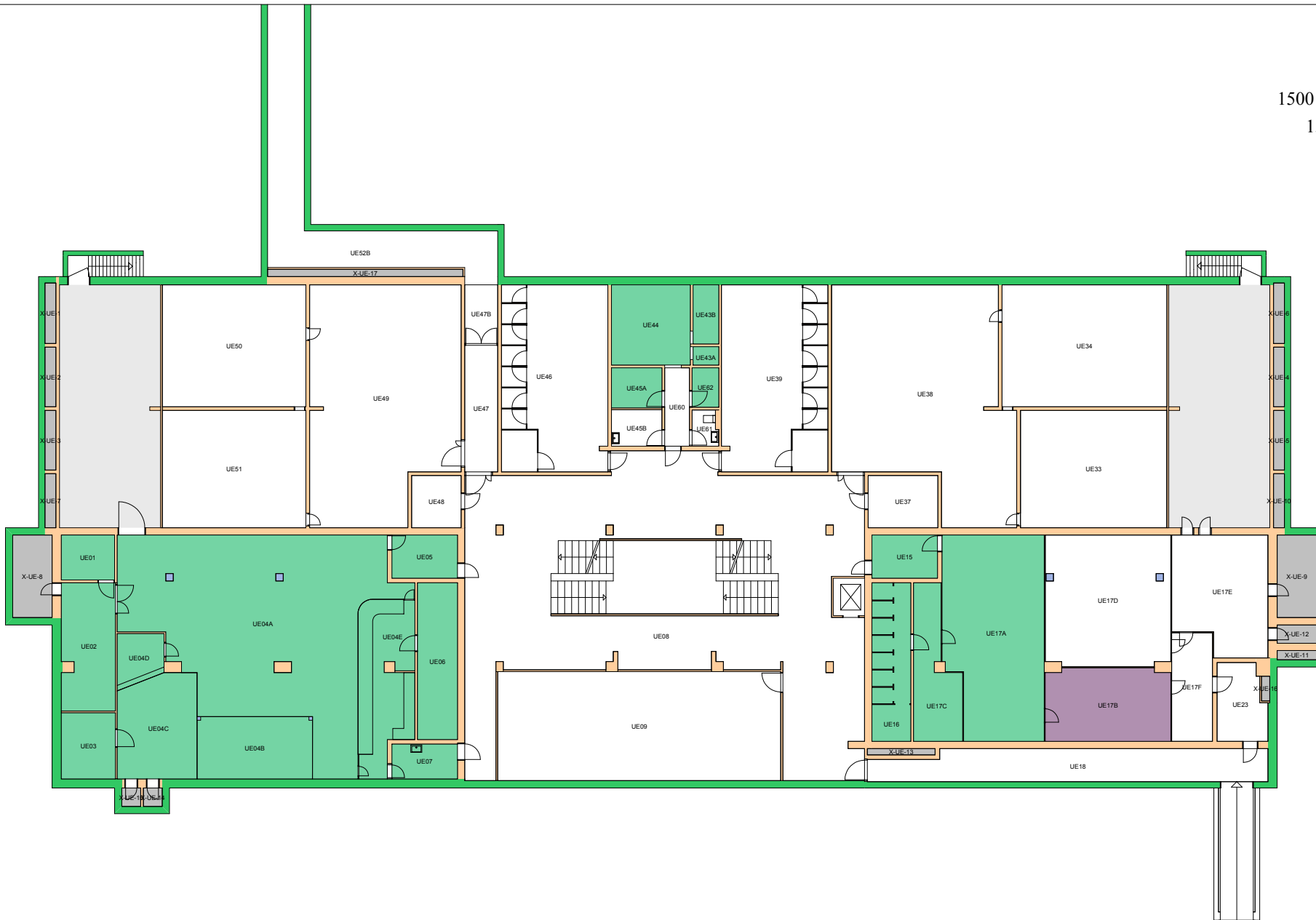

UiO : Universitetet i Oslo

Blindern

BL13

Vilhelm Bjerknes hus

Etasje: UE

Mål: 1:300 **Målriktig kun i A4**

Dato: 22.11.17



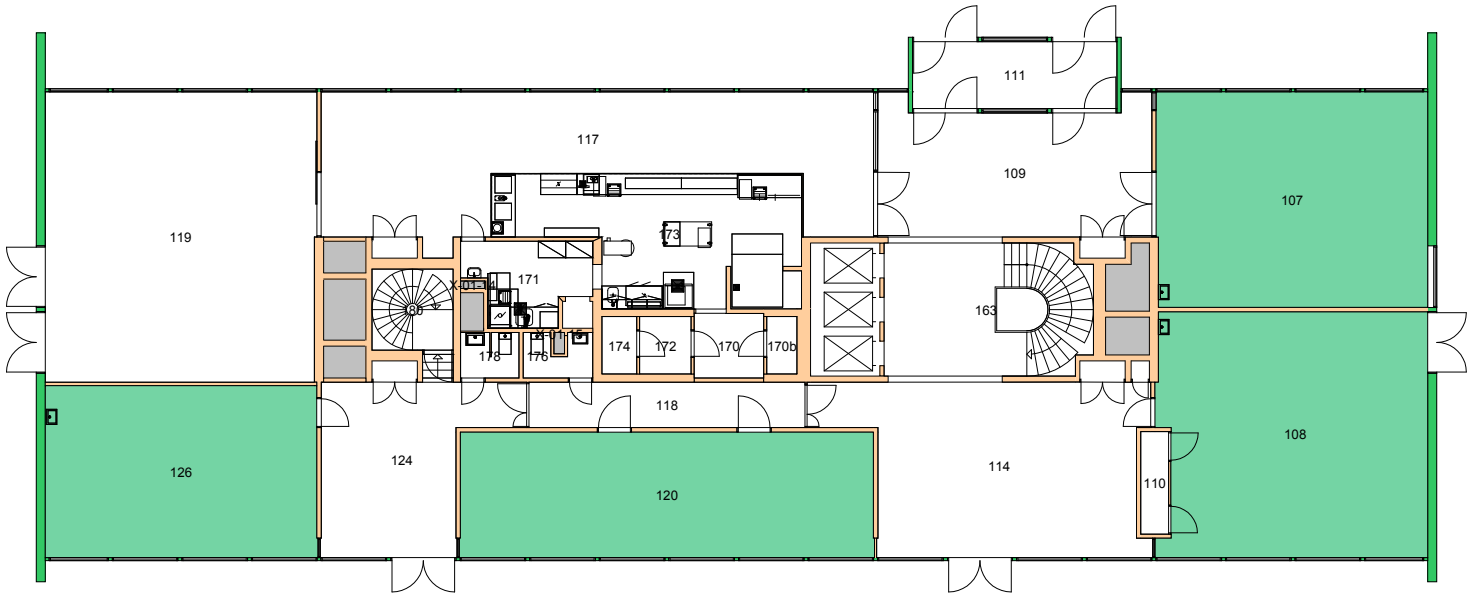

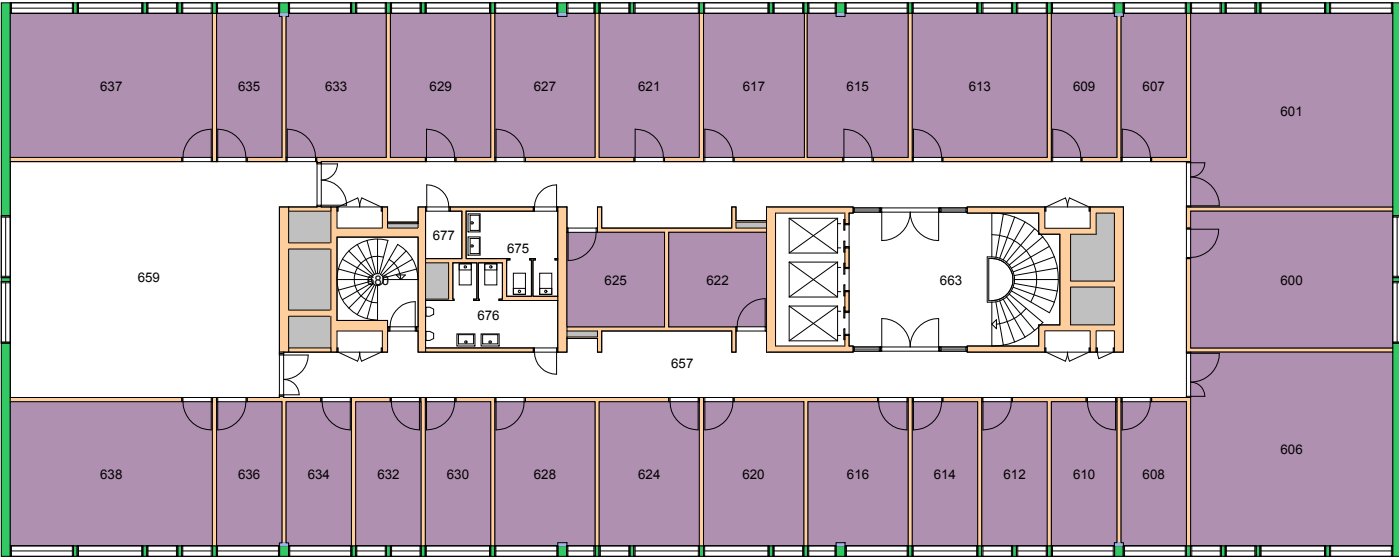

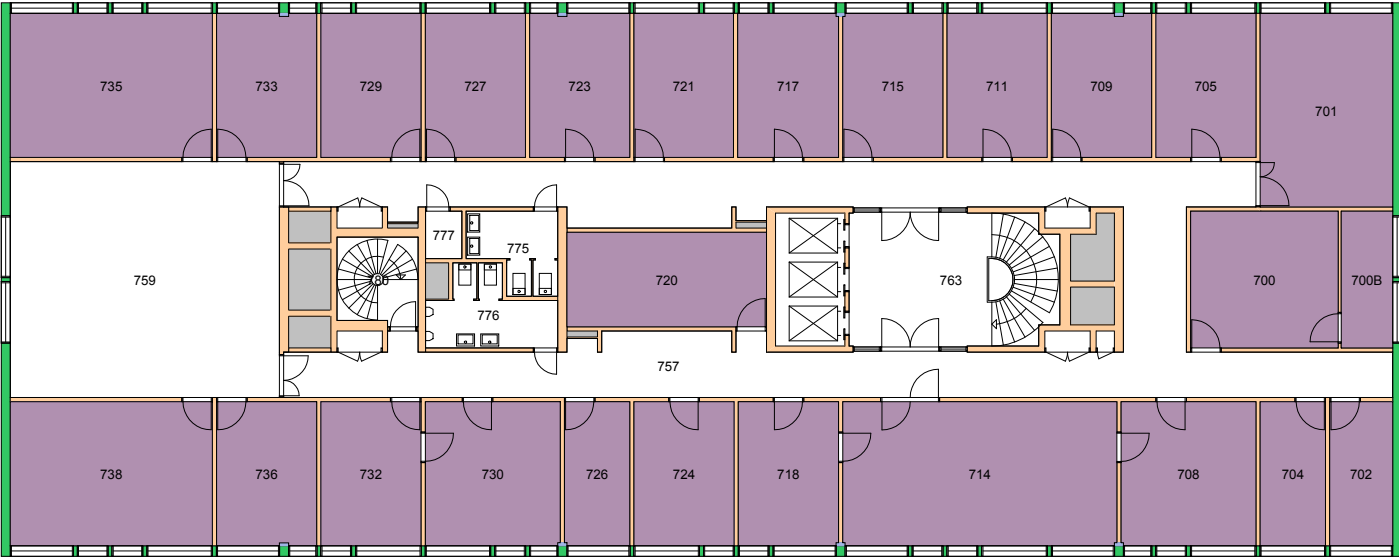

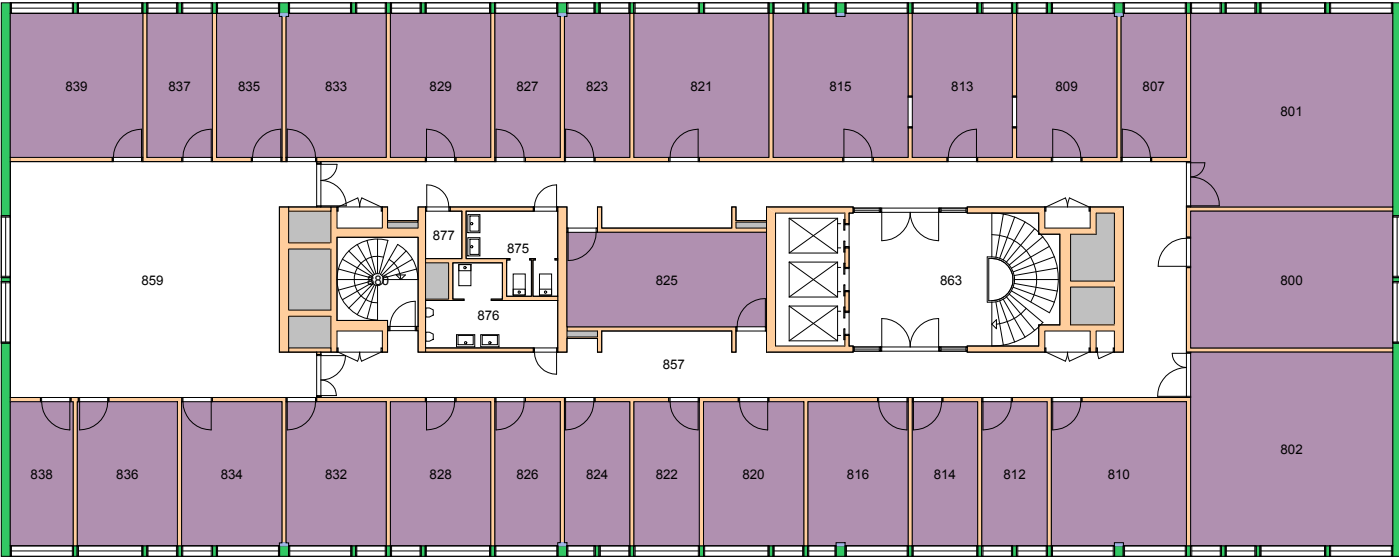

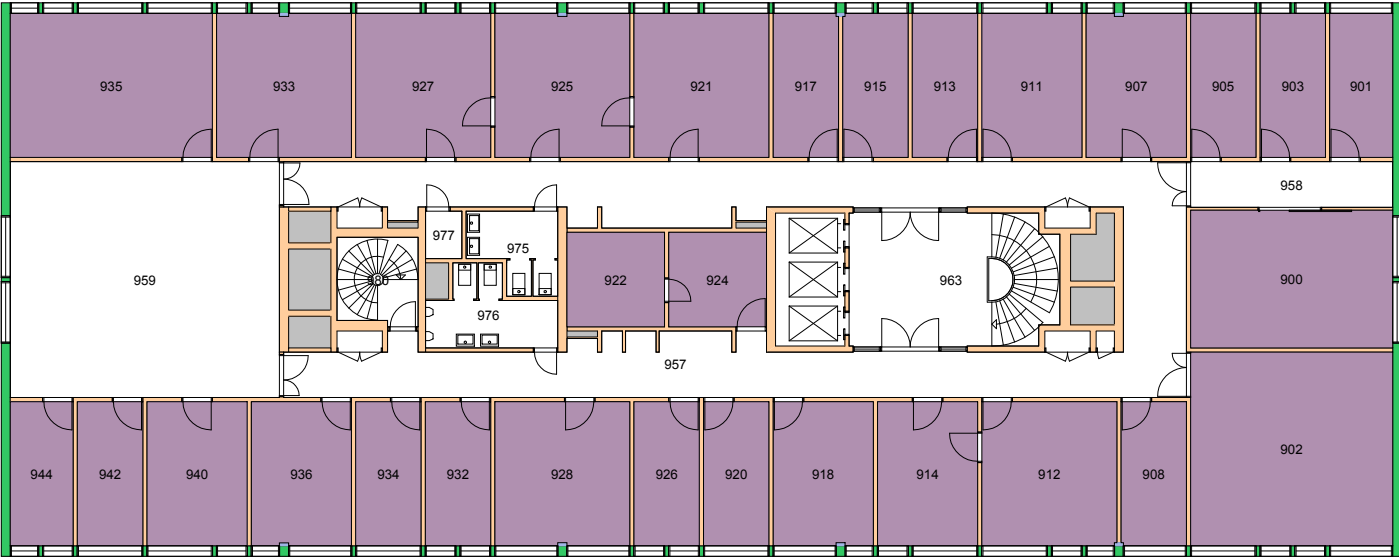

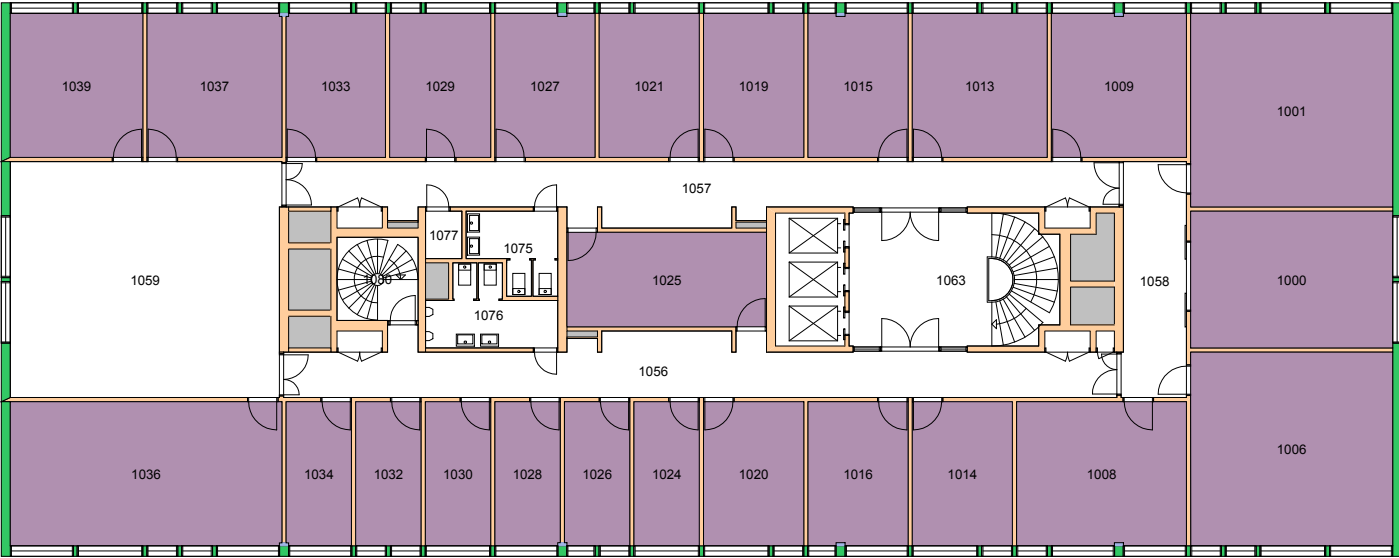

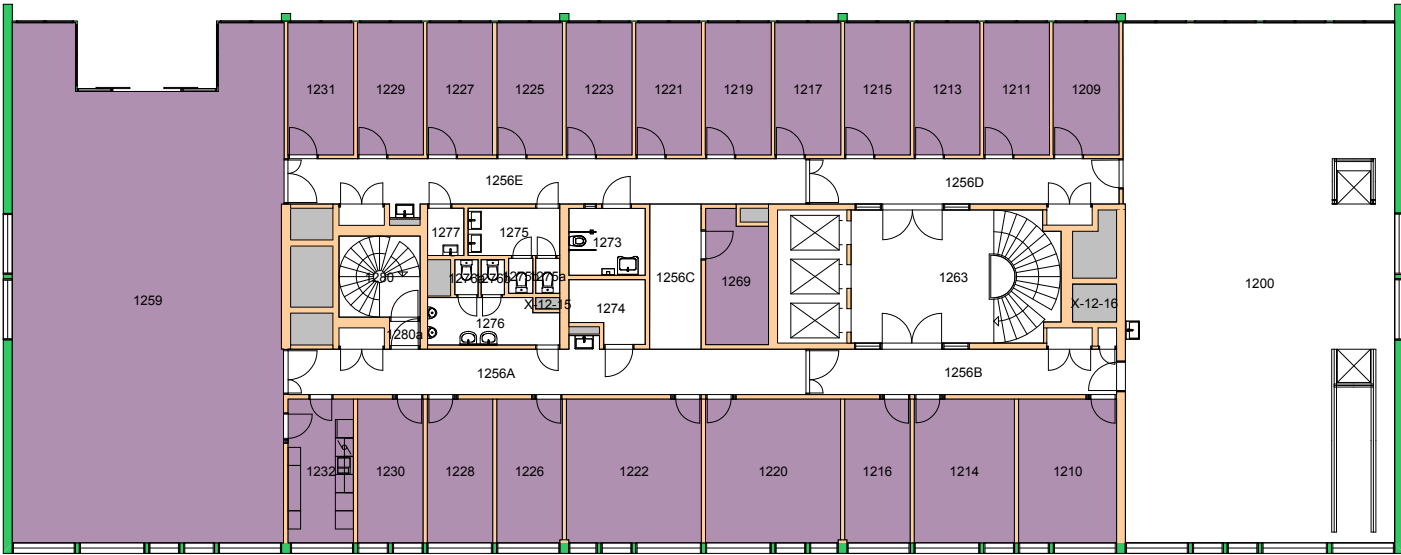





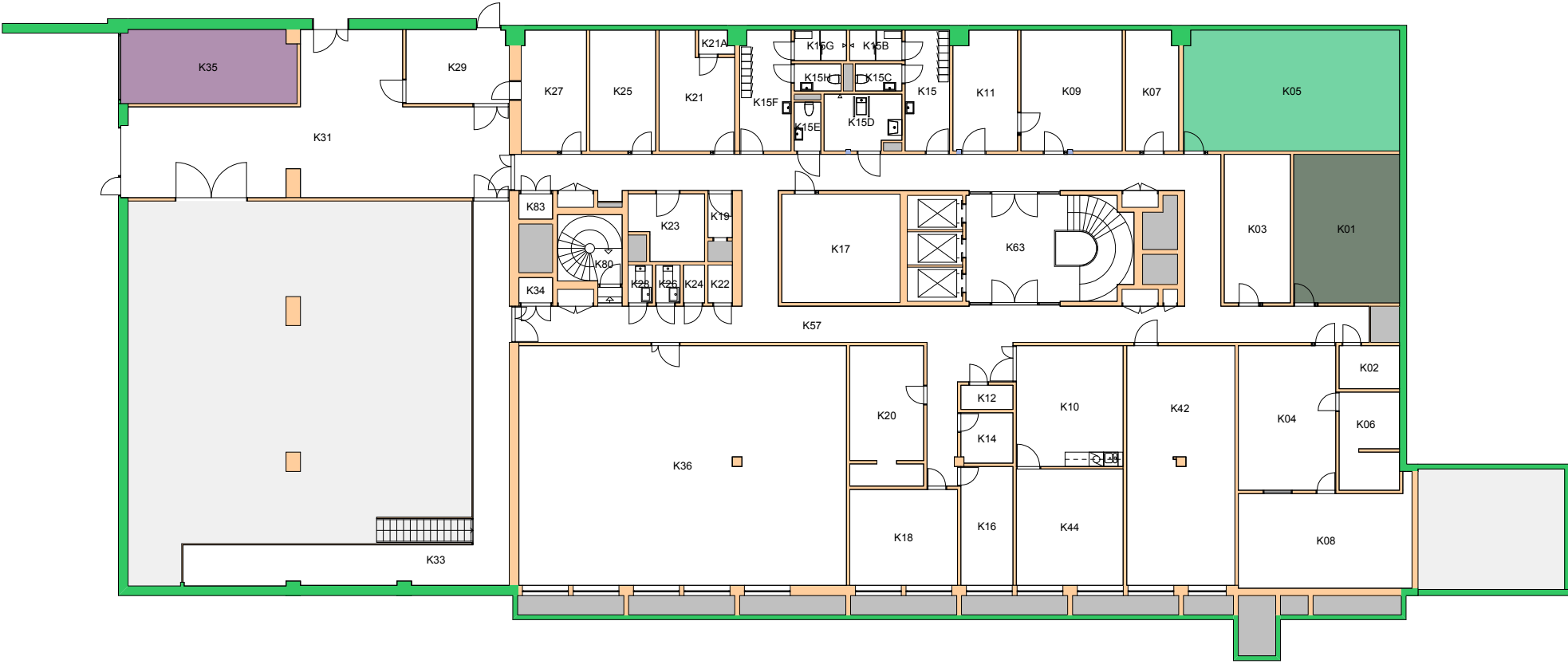

Brukerenhet

- 150012 MN fak.adm fellestiltak 
- 151300 Matematisk institutt 
- 152200 Institutt for geofag 



150012 MN fak.adm fellestiltak 
151300 Matematisk institutt 

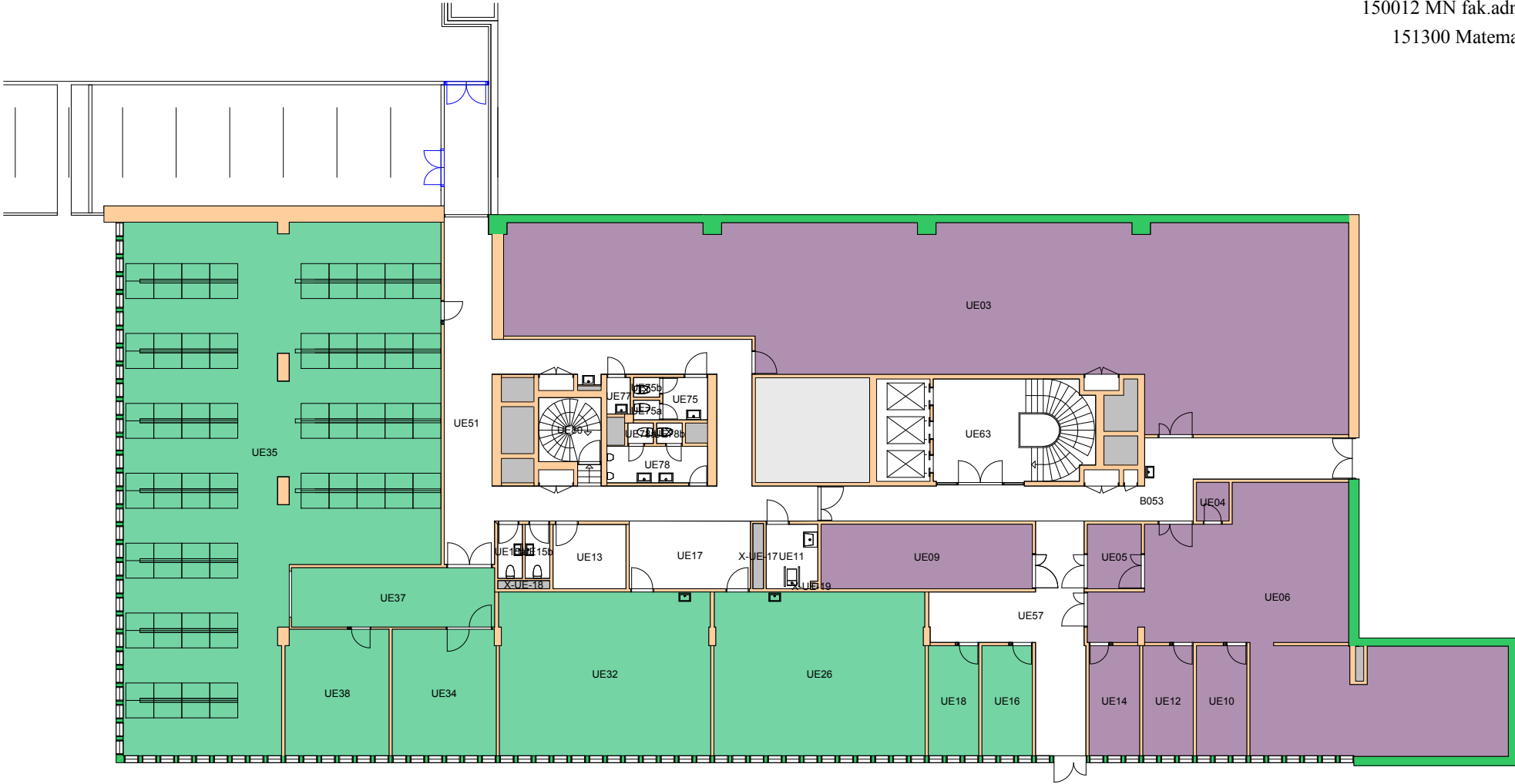

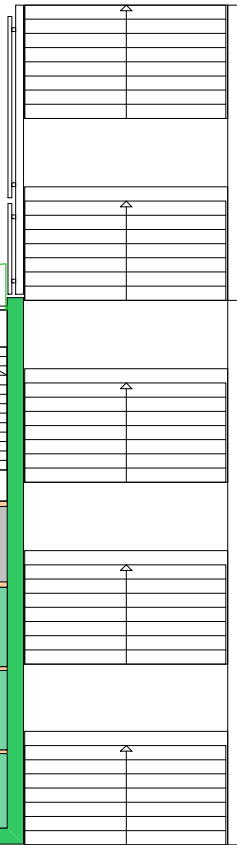
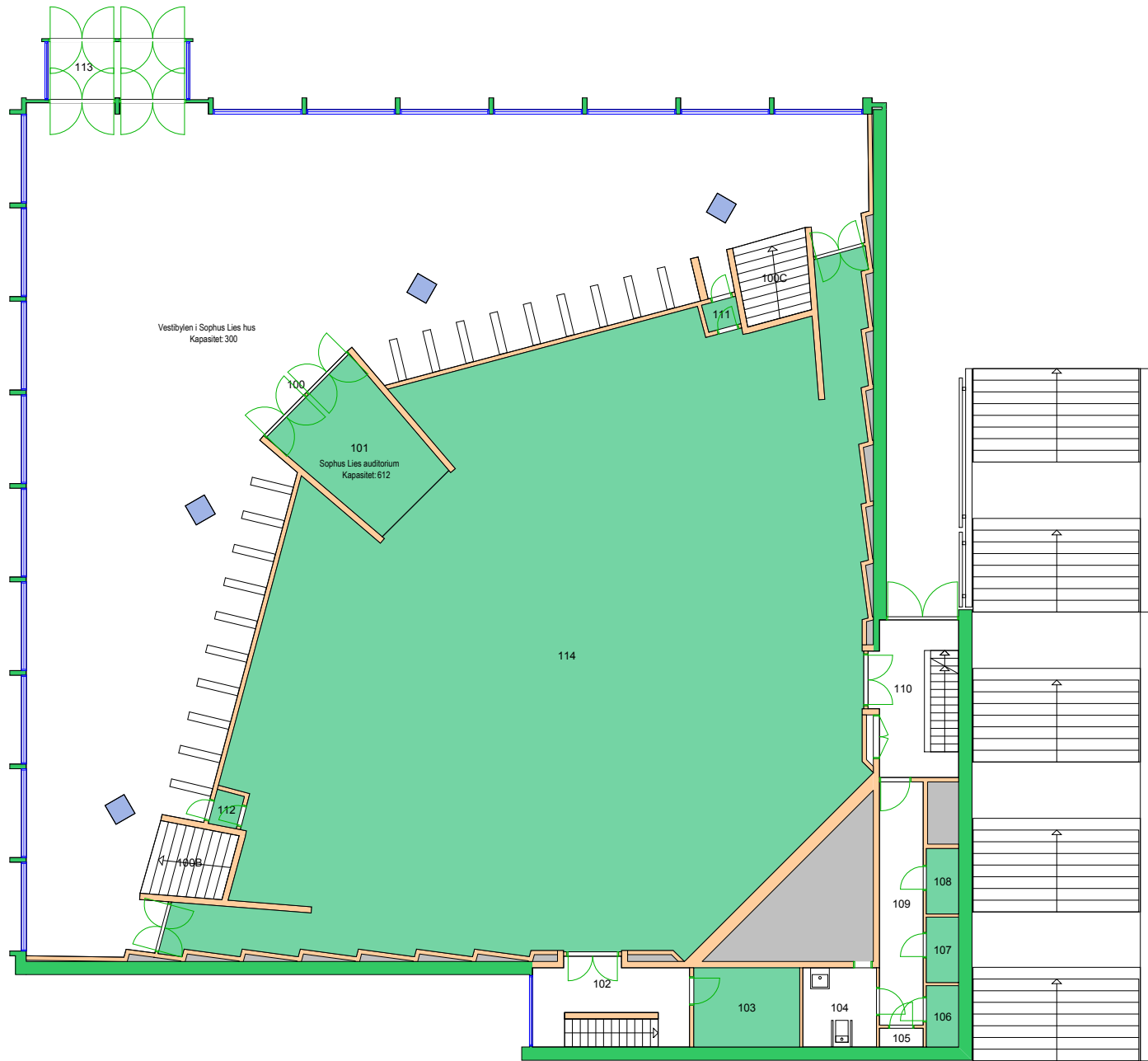

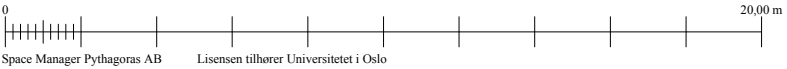
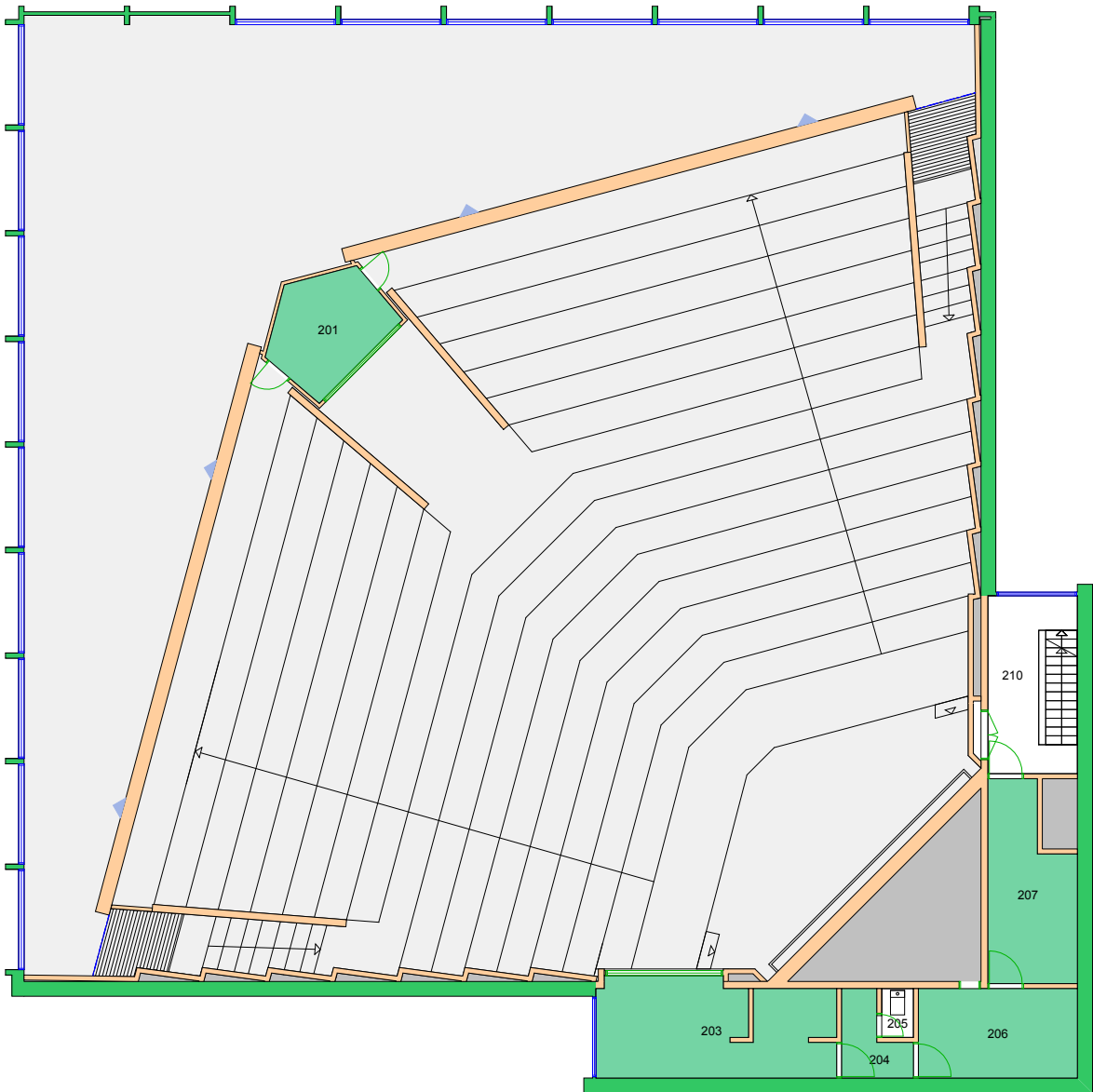



UiO : Universitetet i Oslo
Blindern
BL15
Sophus Lies auditorium
Etasje: 02
Mål: 1:200 Målriktig kun i A4
Dato: 22.11.17

Brukerenhet

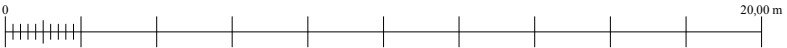
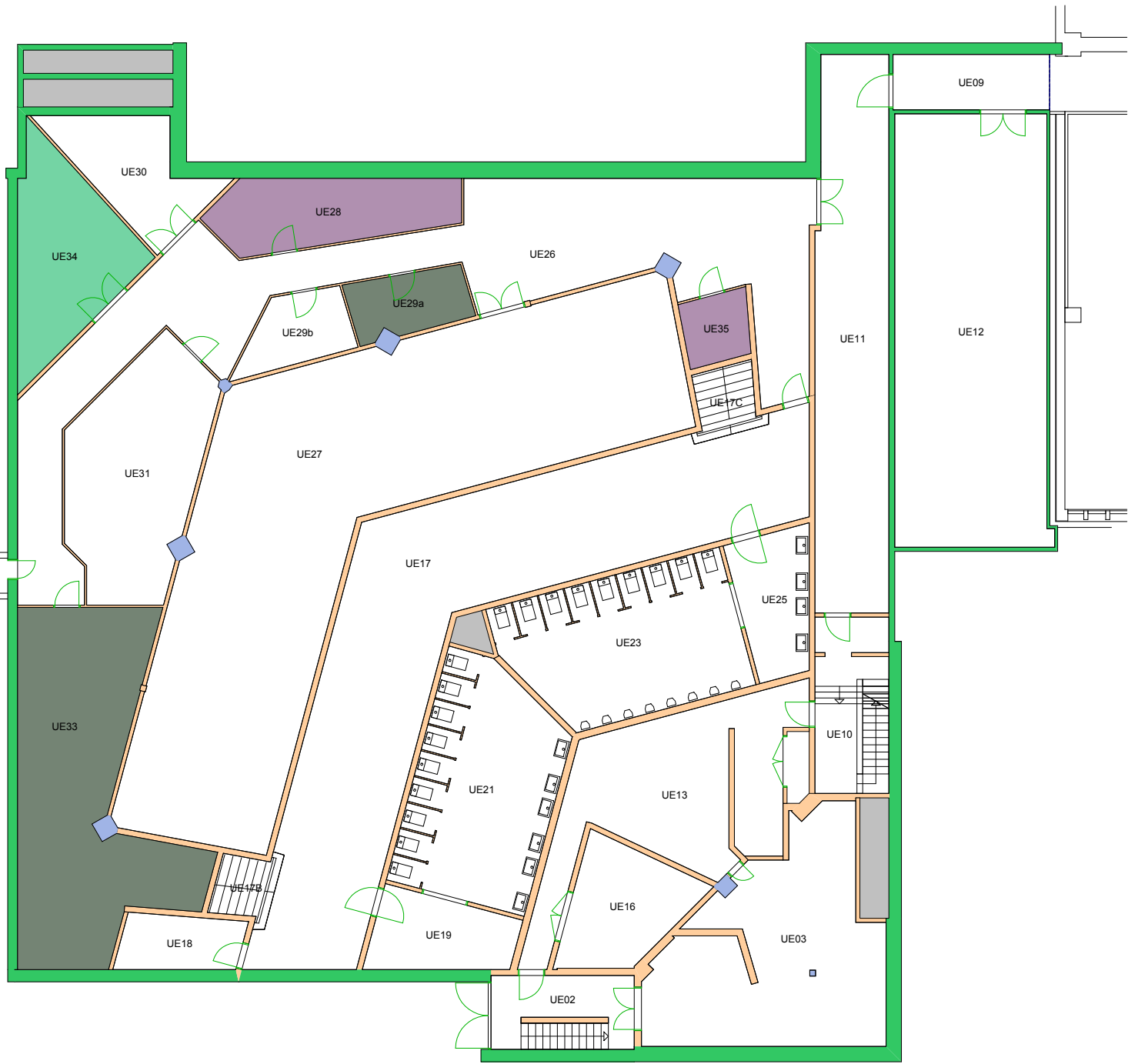
- 150012 MN fak.adm fellestiltak
- 151300 Matematisk institutt
- 152200 Institutt for geofag



152900 Institutt for biovitenskap 

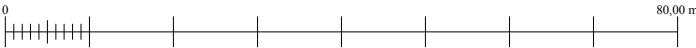
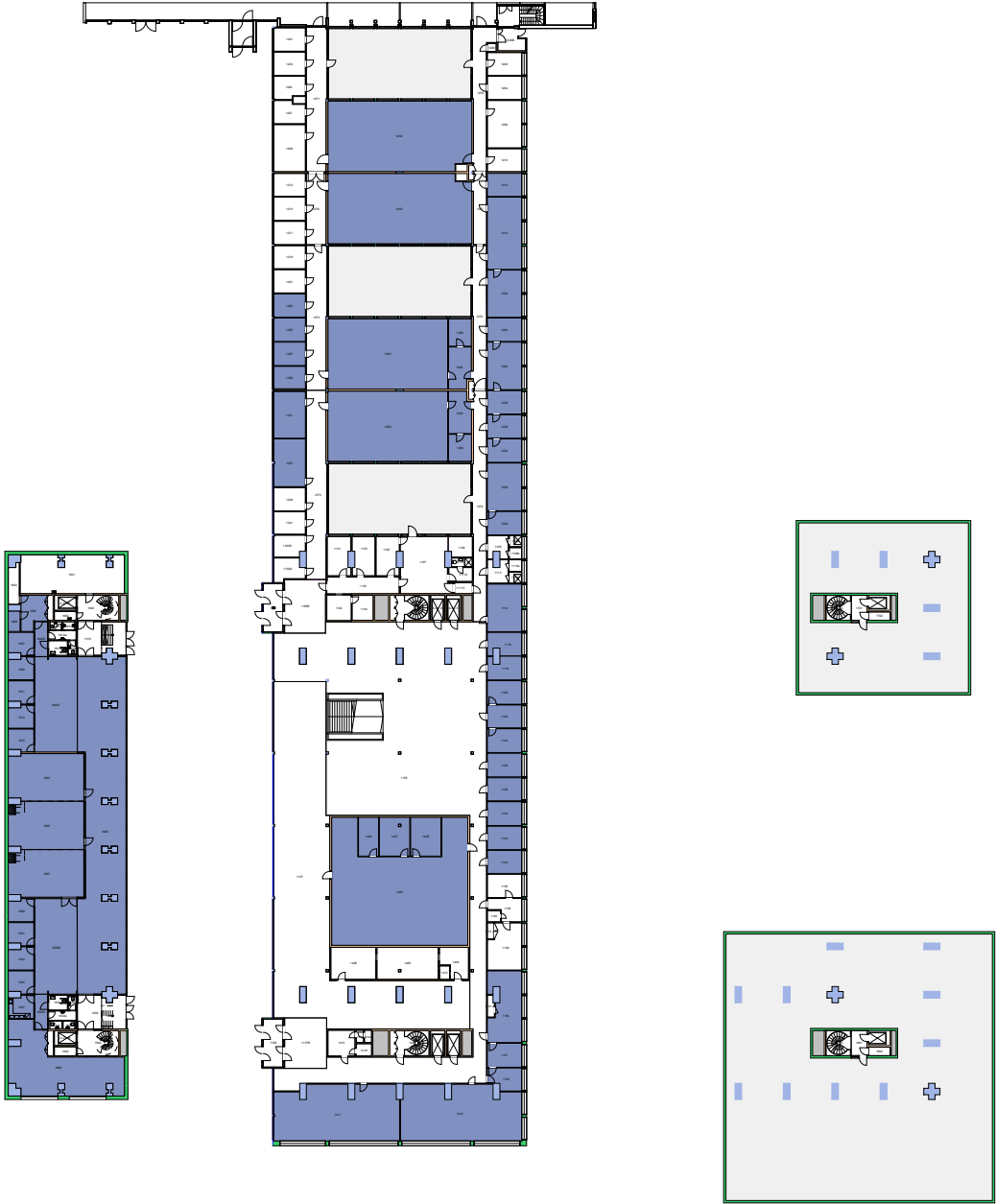

UiO : Universitetet i Oslo
 Blindern
 BL18
 Kristine Bonnevis hus
 Etasje: 01
 Mål: 1:900 **Målriktig kun i A4**
 Dato: 22.11.17

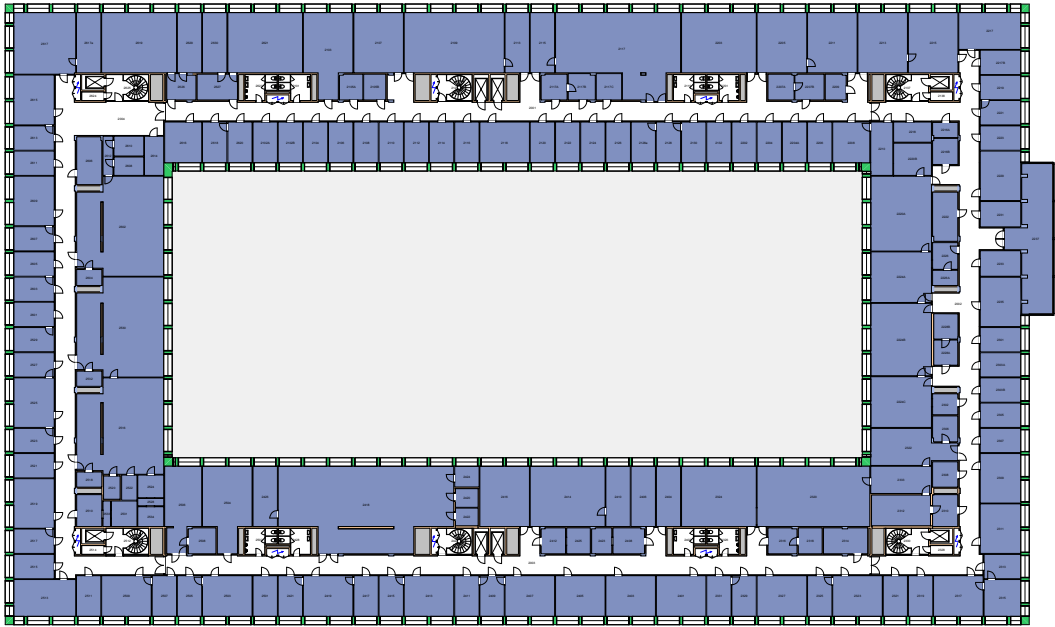

UiO : Universitetet i Oslo

Blindern

BL18

Kristine Bonnevis hus

Etaasje: 02

Mål: 1:900 Målriktig kun i A4

Dato: 22.11.17

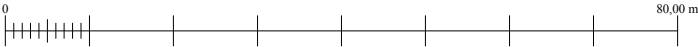

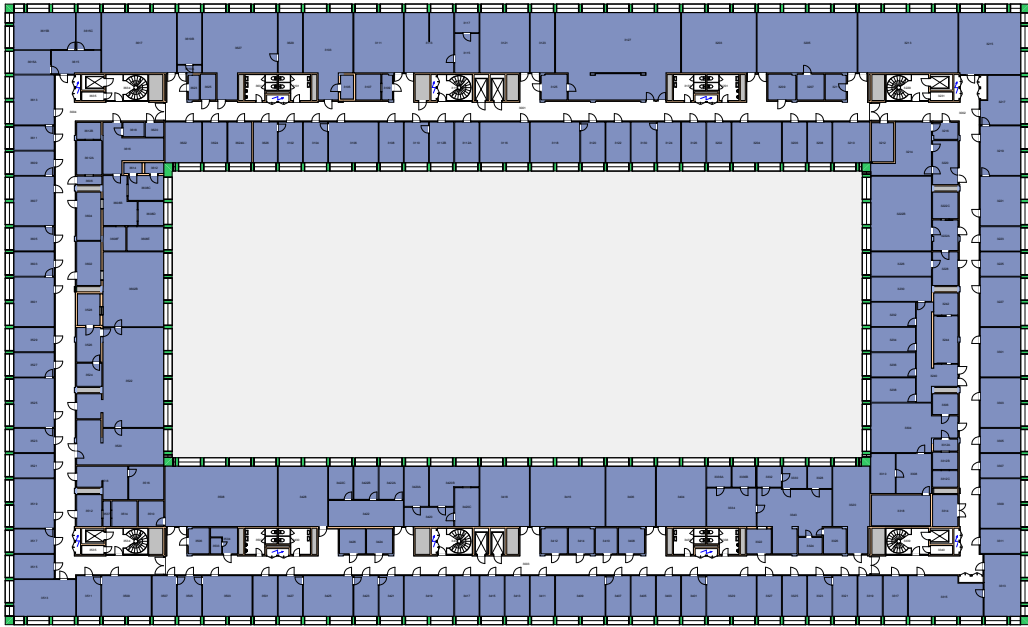

UiO : **Universitetet i Oslo**
Blindern
BL18
Kristine Bonnevis hus
Etasje: 03
Mål: 1:900 **Målriktig kun i A4**
Dato: 22.11.17

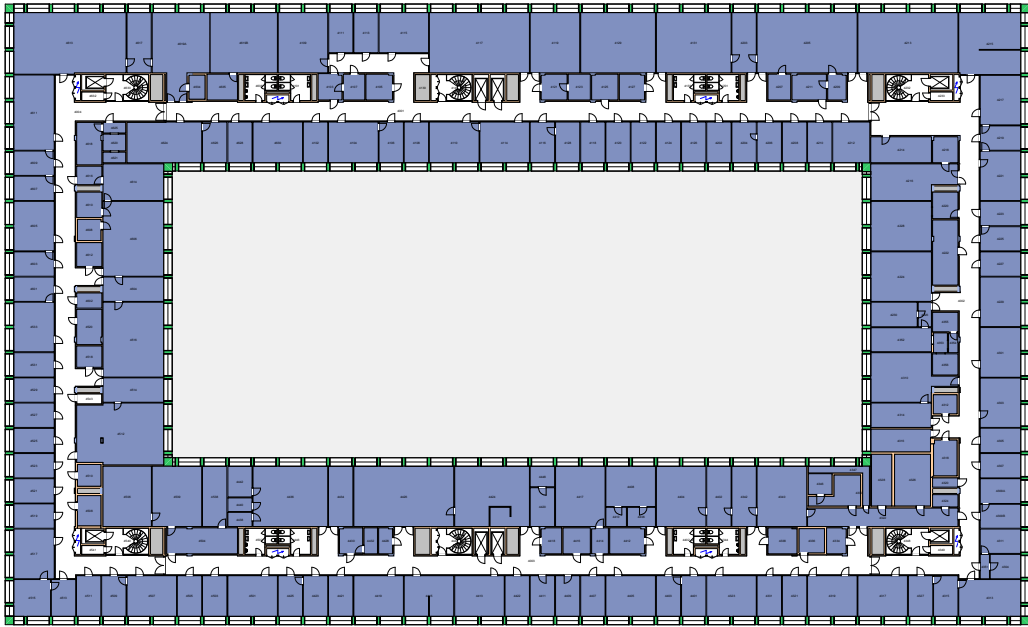

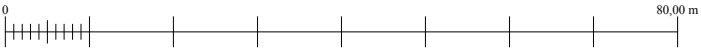
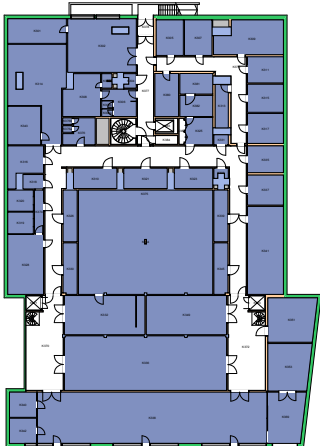
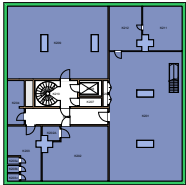
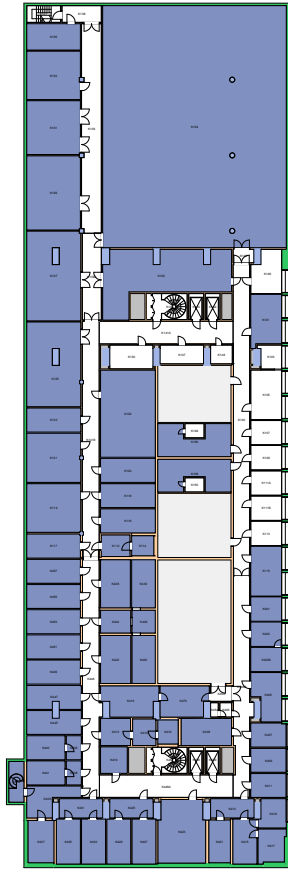

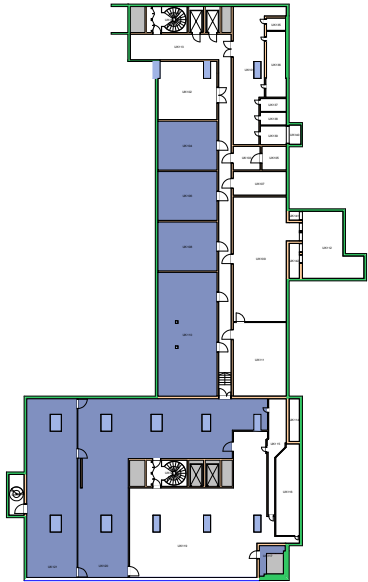

UiO : **Universitetet i Oslo**
Blindern
BL18
Kristine Bonnevis hus
Etasje: K2
Mål: 1:900 **Målriktig kun i A4**
Dato: 22.11.17

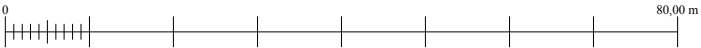

152900 Institutt for biovitenskap 

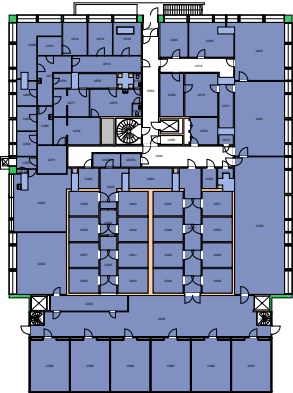
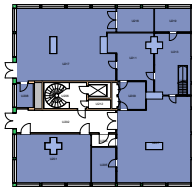
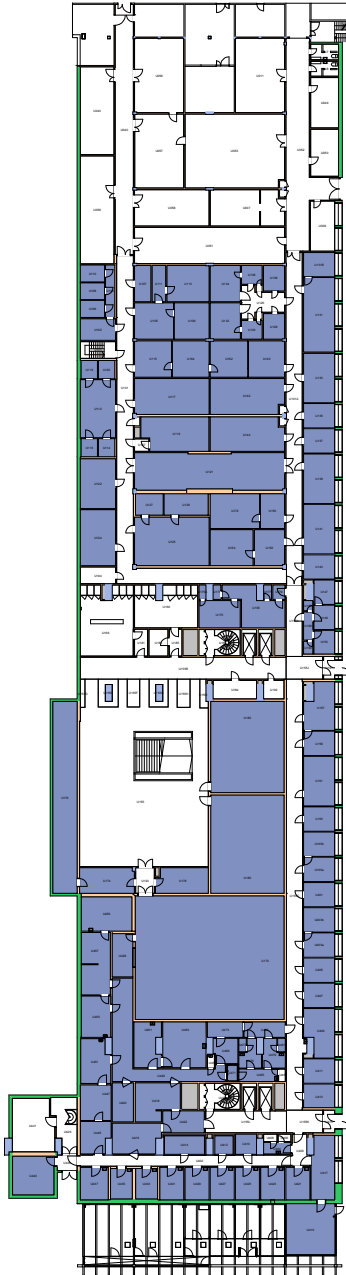

UiO : Universitetet i Oslo
Blindern
BL18
Kristine Bonnevis hus
Etasje: UE
Mål: 1:900 **Målriktig kun i A4**
Dato: 22.11.17

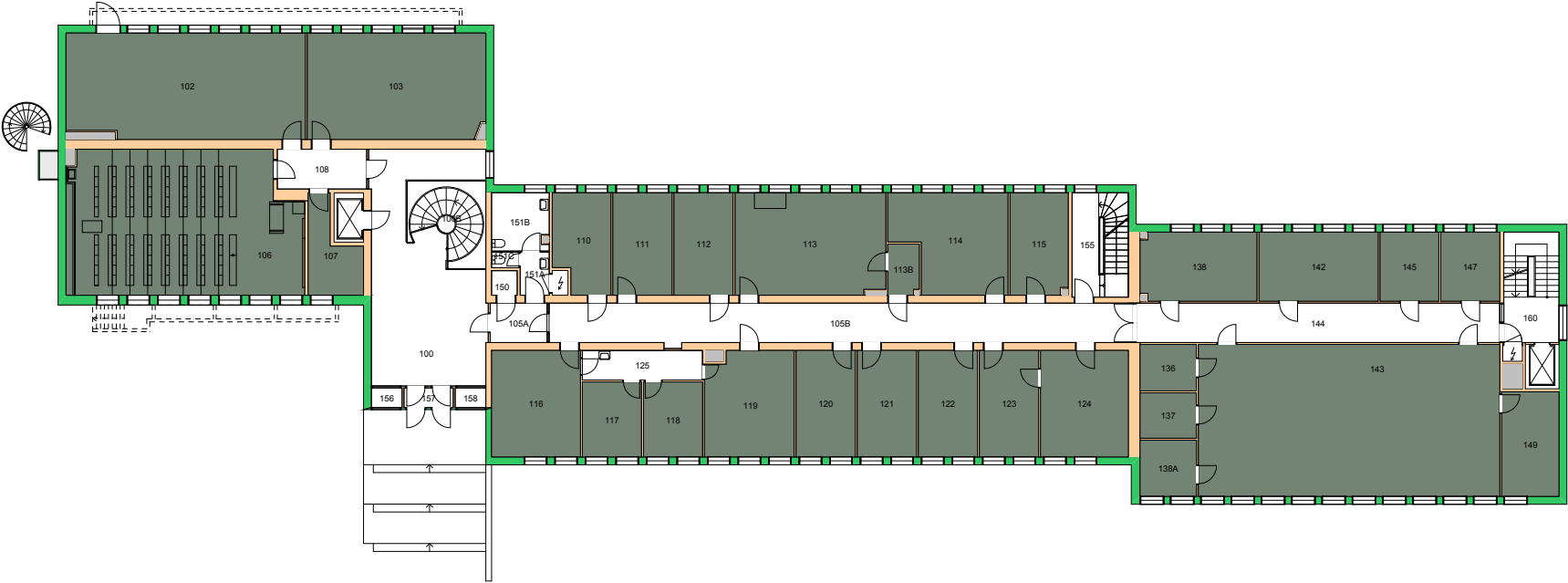

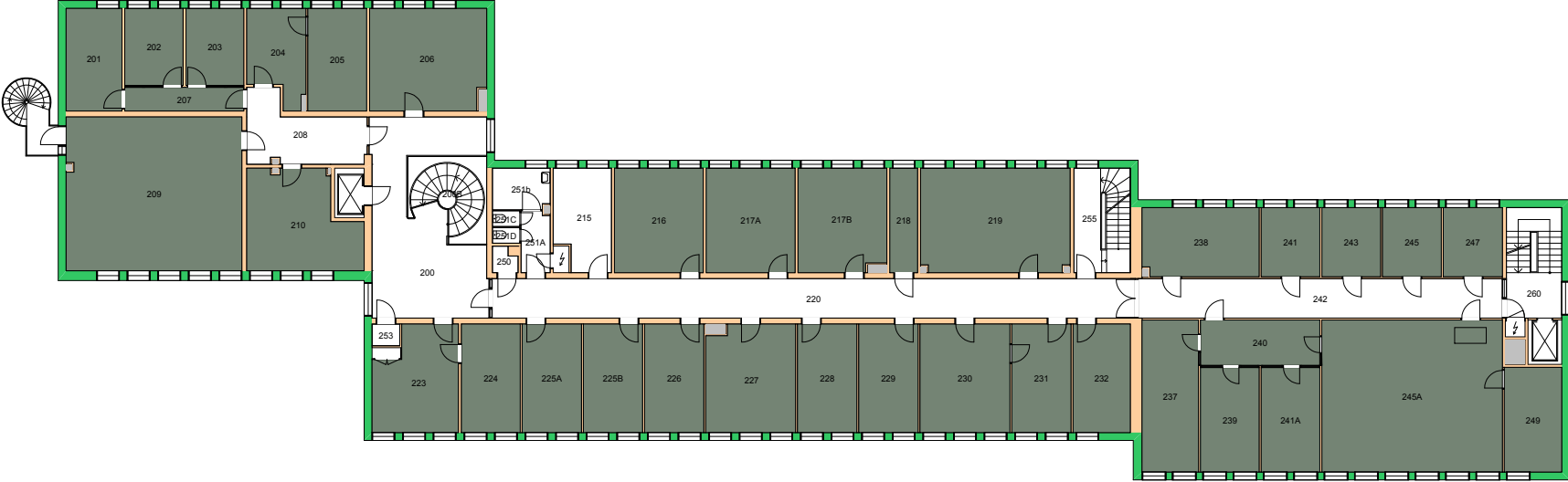

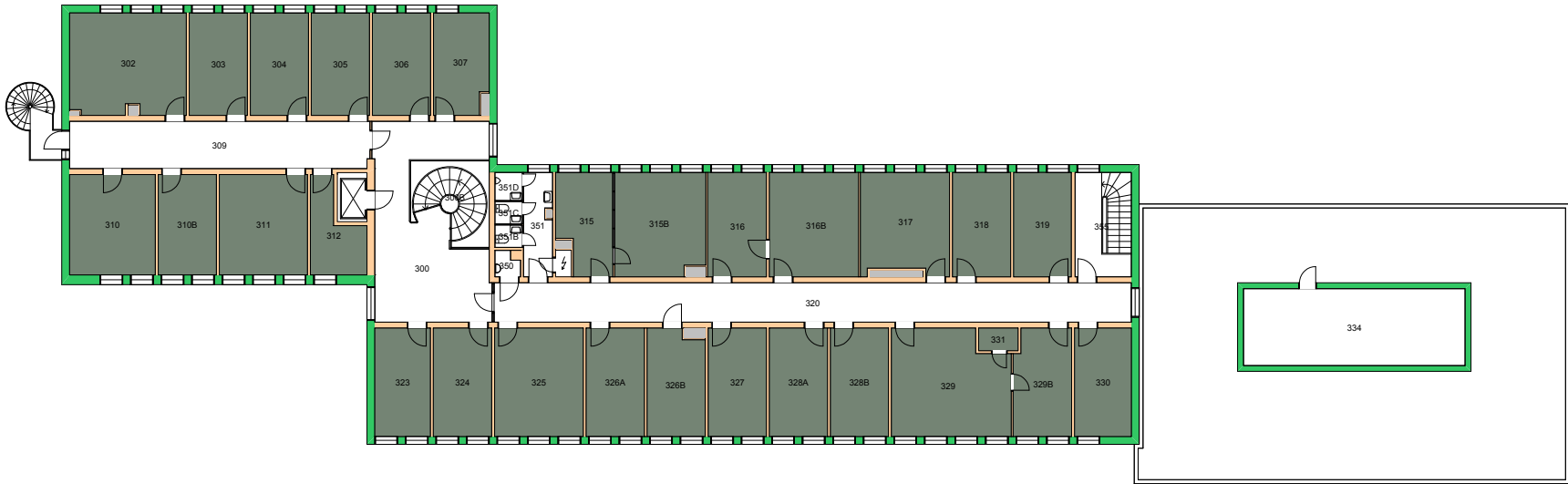

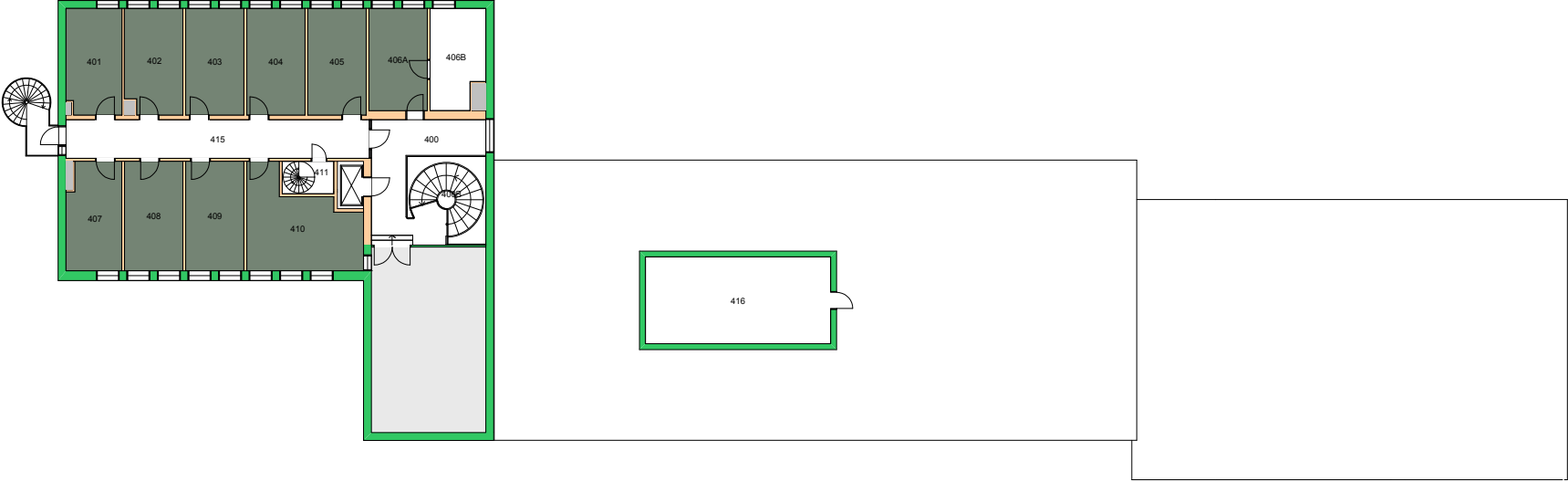

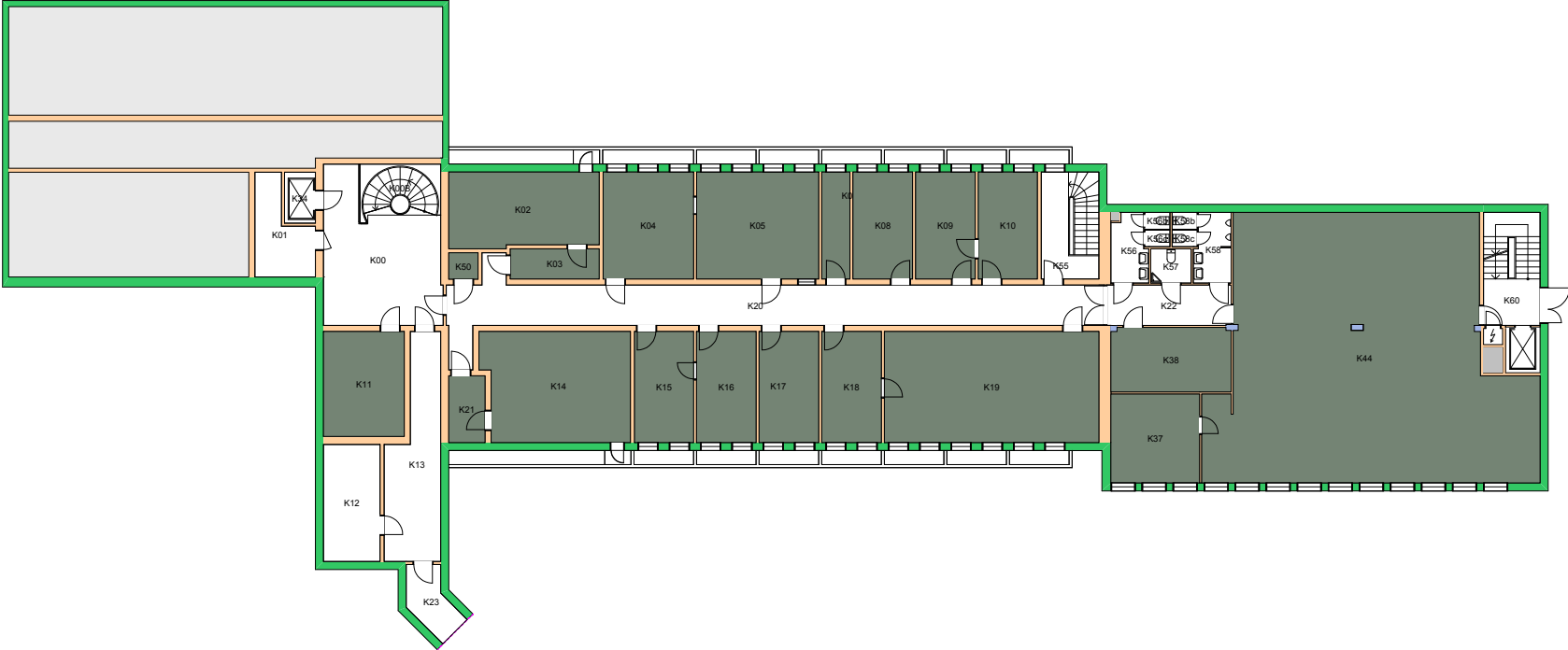

UiO : Universitetet i Oslo
Blindern
BL19
Geologibygningen
Etasje: K1
Mål: 1:350 **Målriktig kun i A4**
Dato: 22.11.17

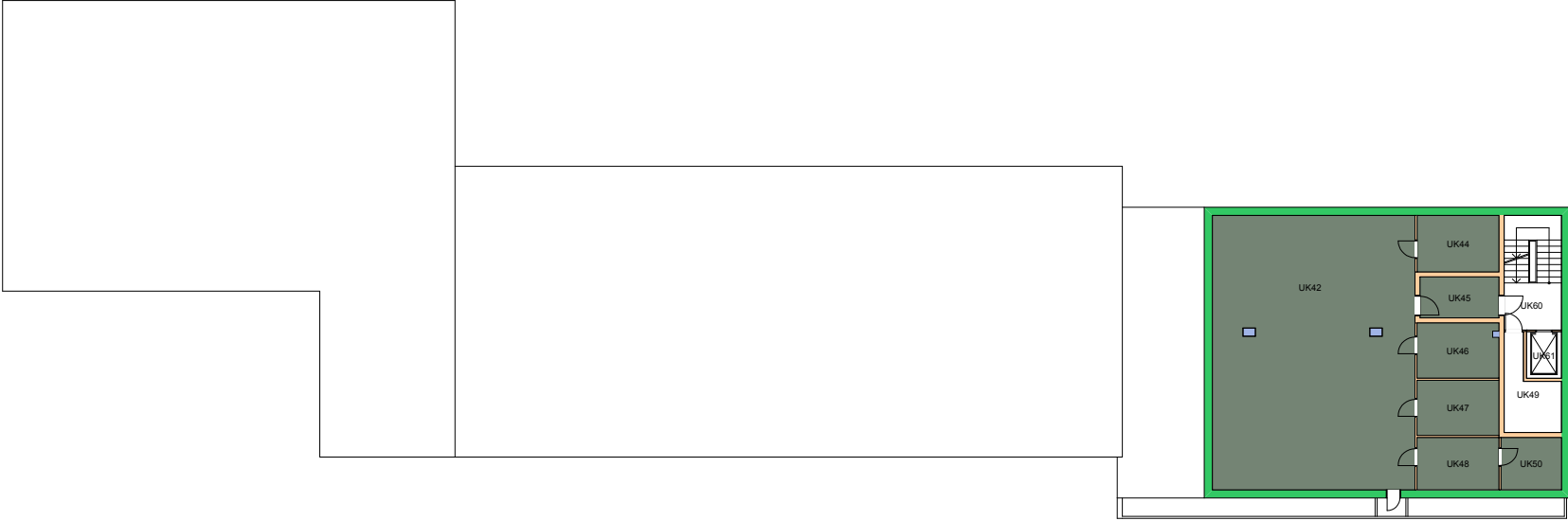

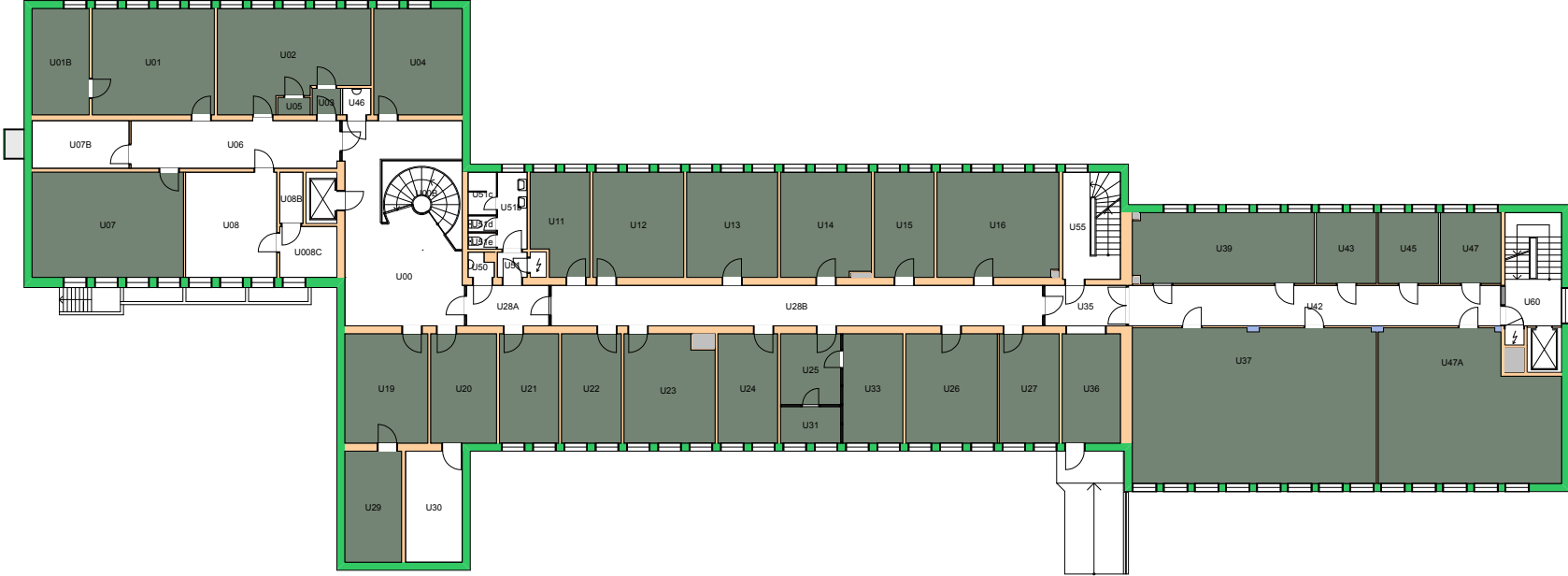

Brukerenhet

- 152200 Institutt for geofag
- 152300 Farmasøytisk institutt

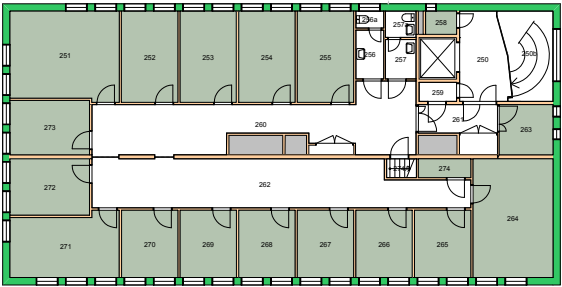
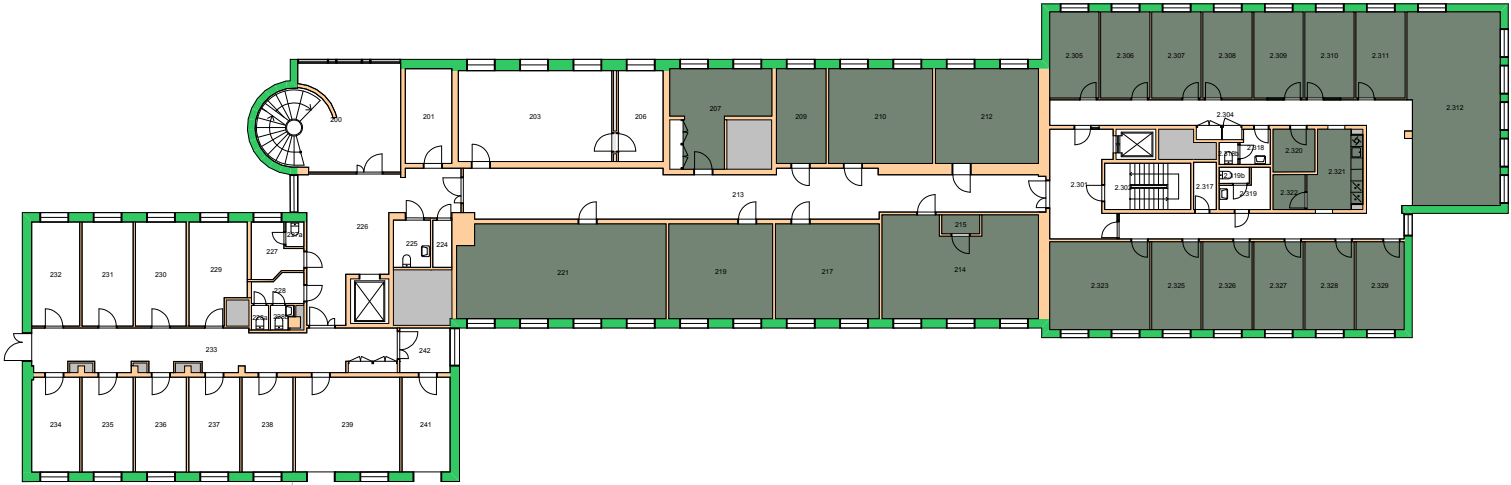

Space Manager Pythagoras AB Lisensen tilhører Universitetet i Oslo

UiO : Universitetet i Oslo
Blindern
ZEB-bygningen
Etasje: 02
Mål: 1:400 **Målriktig kun i A4**
Dato: 22.11.17

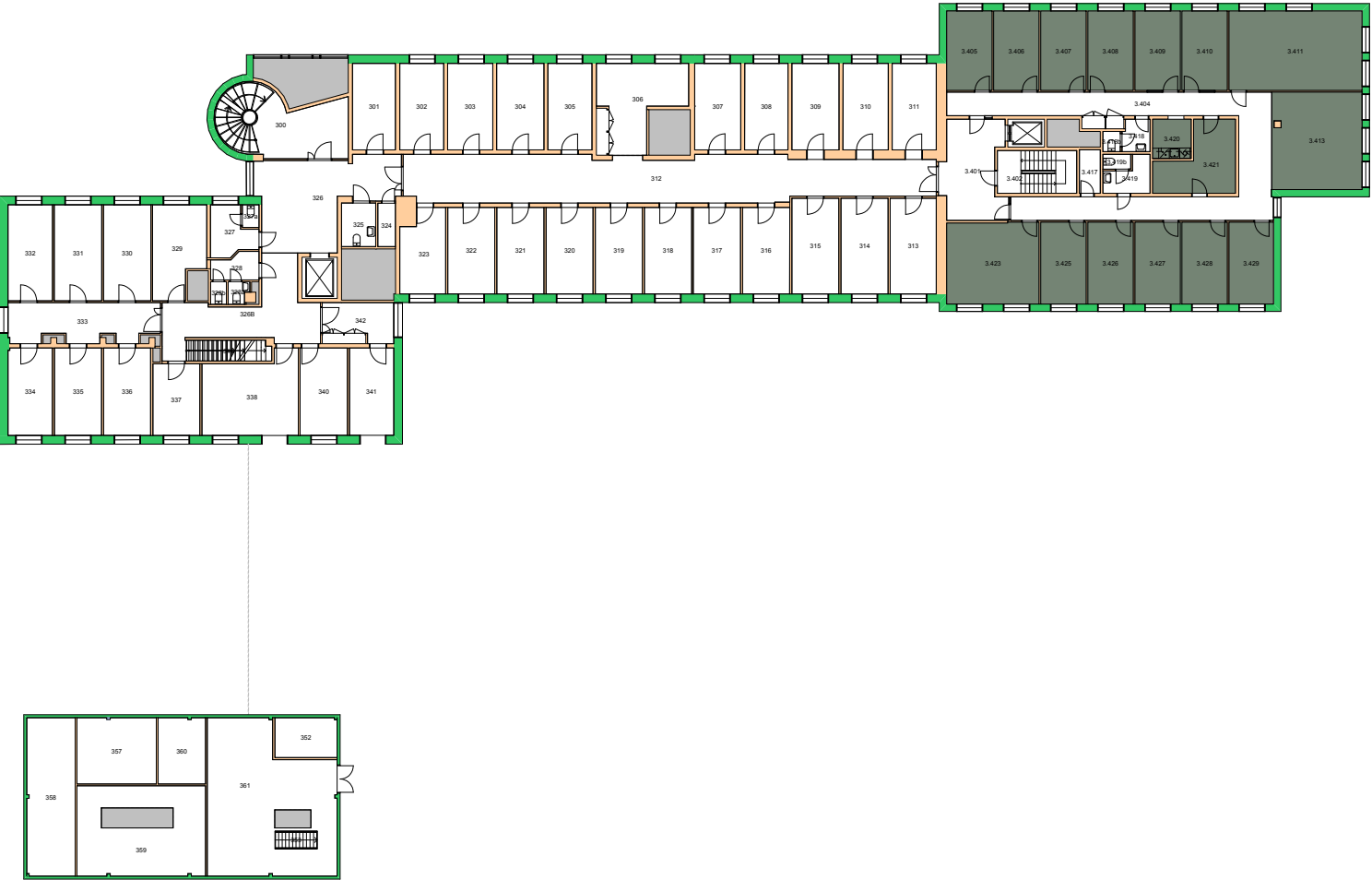

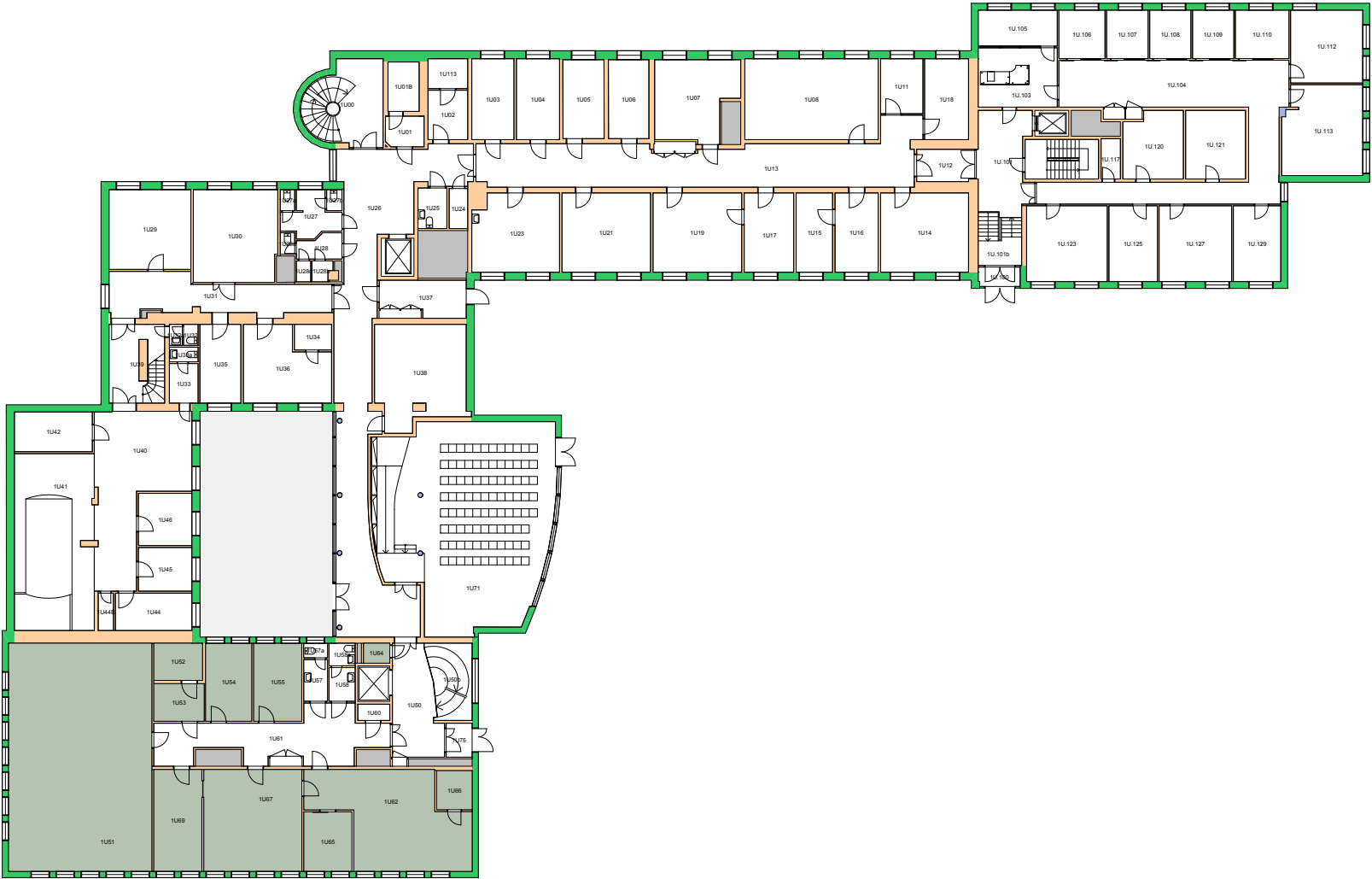

Brukerenhet

- 150012 MN fak.adm fellestiltak
- 152200 Institutt for geofag
- 152300 Farmasøytisk institutt



UiO : Universitetet i Oslo
Blindern
ZEB-bygningen
Etasje: U2
Mål: 1:400 Målriktig kun i A4
Dato: 22.11.17

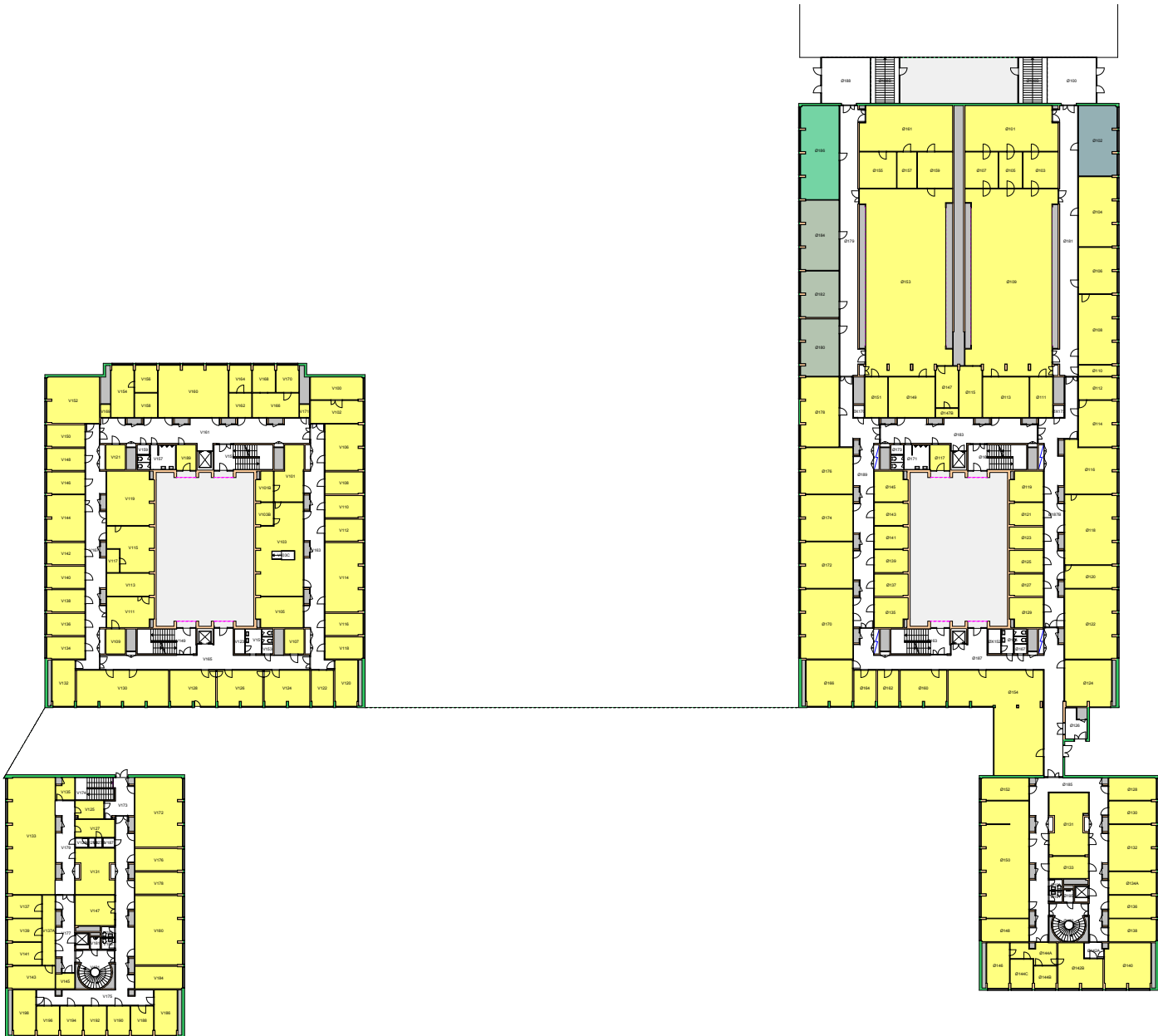

Brukerenhet

- 150012 MN fak.adm fellestiltak
- 151200 Kjemisk institutt
- 152300 Farmasøytisk institutt
- 152700 Naturfagsenteret



UiO : Universitetet i Oslo
Blindern
BL23
Kjemibygningen
Etasje: 01
Mål: 1:800 Målriktig kun i A4
Dato: 22.11.17

Brukerenhet

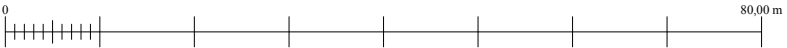
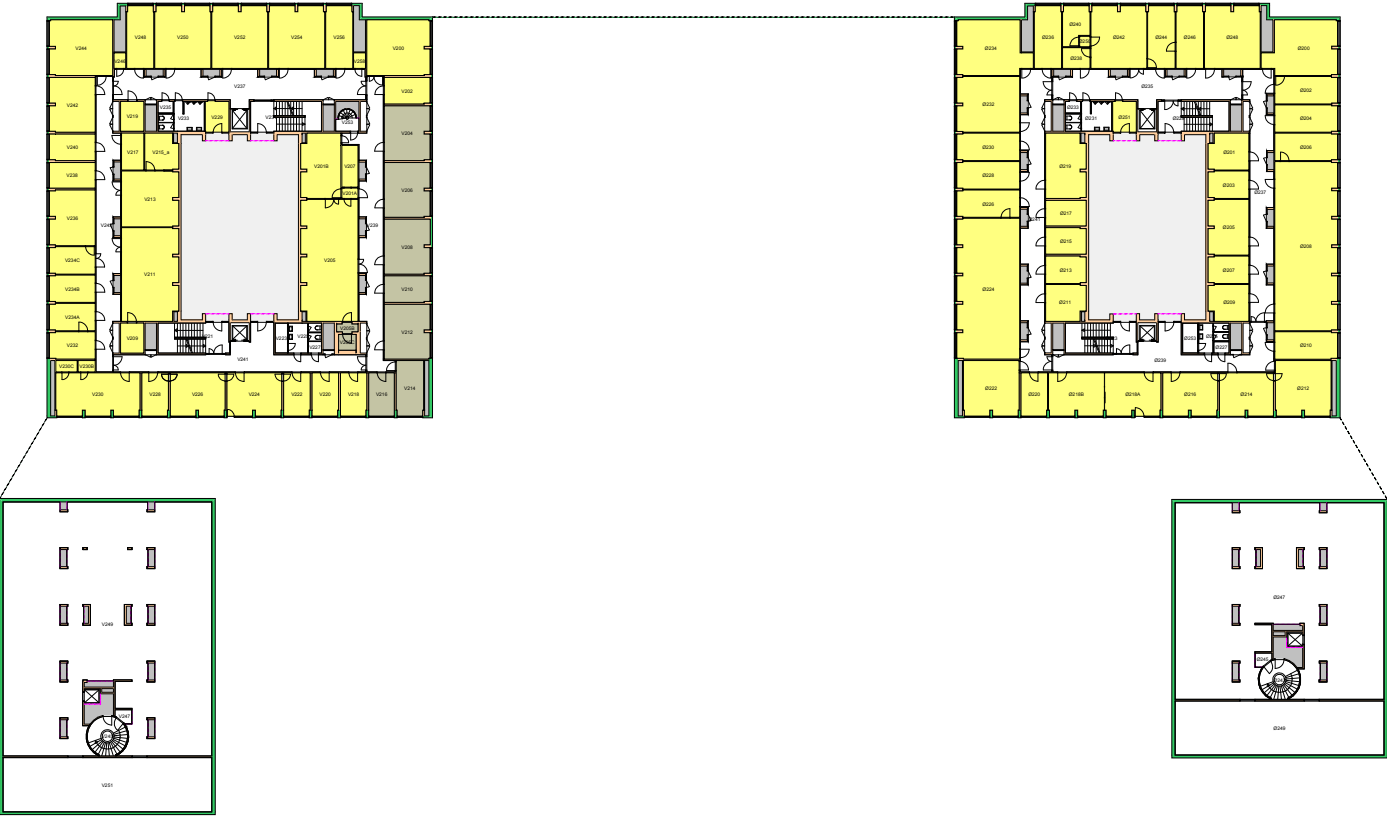

150400 Fysisk institutt 
151200 Kjemisk institutt 



Space Manager Pythagoras AB Lisensen tilhører Universitetet i Oslo

UiO : Universitetet i Oslo
Blindern
BL23
Kjemibygningen
Etasje: 02
Mål: 1:800 Målriktig kun i A4
Dato: 22.11.17

Brukerenhet

150400 Fysisk institutt 
151200 Kjemisk institutt 

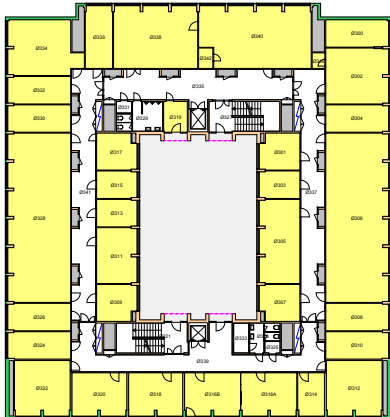
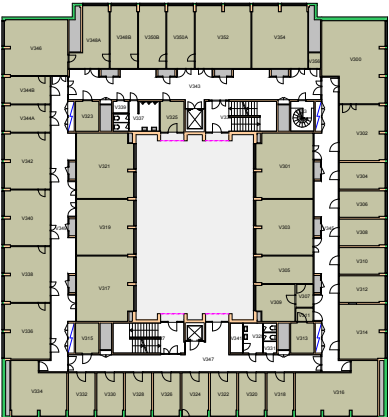

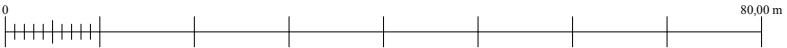

Brukerenhet

- 150011 MN Fakultetsledelsen
- 150400 Fysisk institutt
- 151200 Kjemisk institutt
- 152200 Institutt for geofag
- 152300 Farmasøytisk institutt



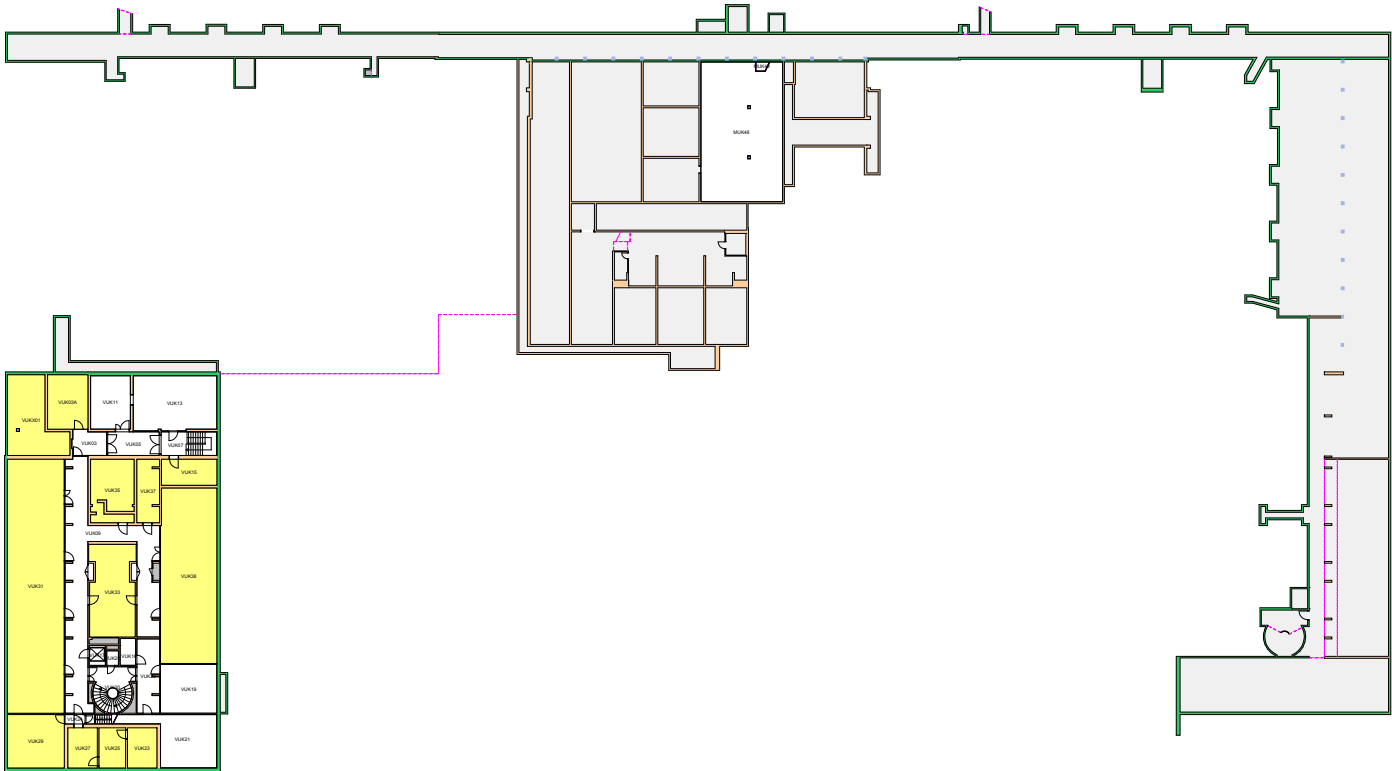

UiO : Universitetet i Oslo
Blindern
BL23
Kjemibygningen
Etasje: K2
Mål: 1:800 **Målriktig kun i A4**
Dato: 22.11.17

Brukerenhet

150400 Fysisk institutt
151200 Kjemisk institutt

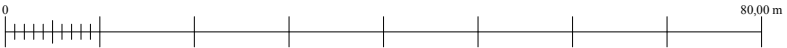
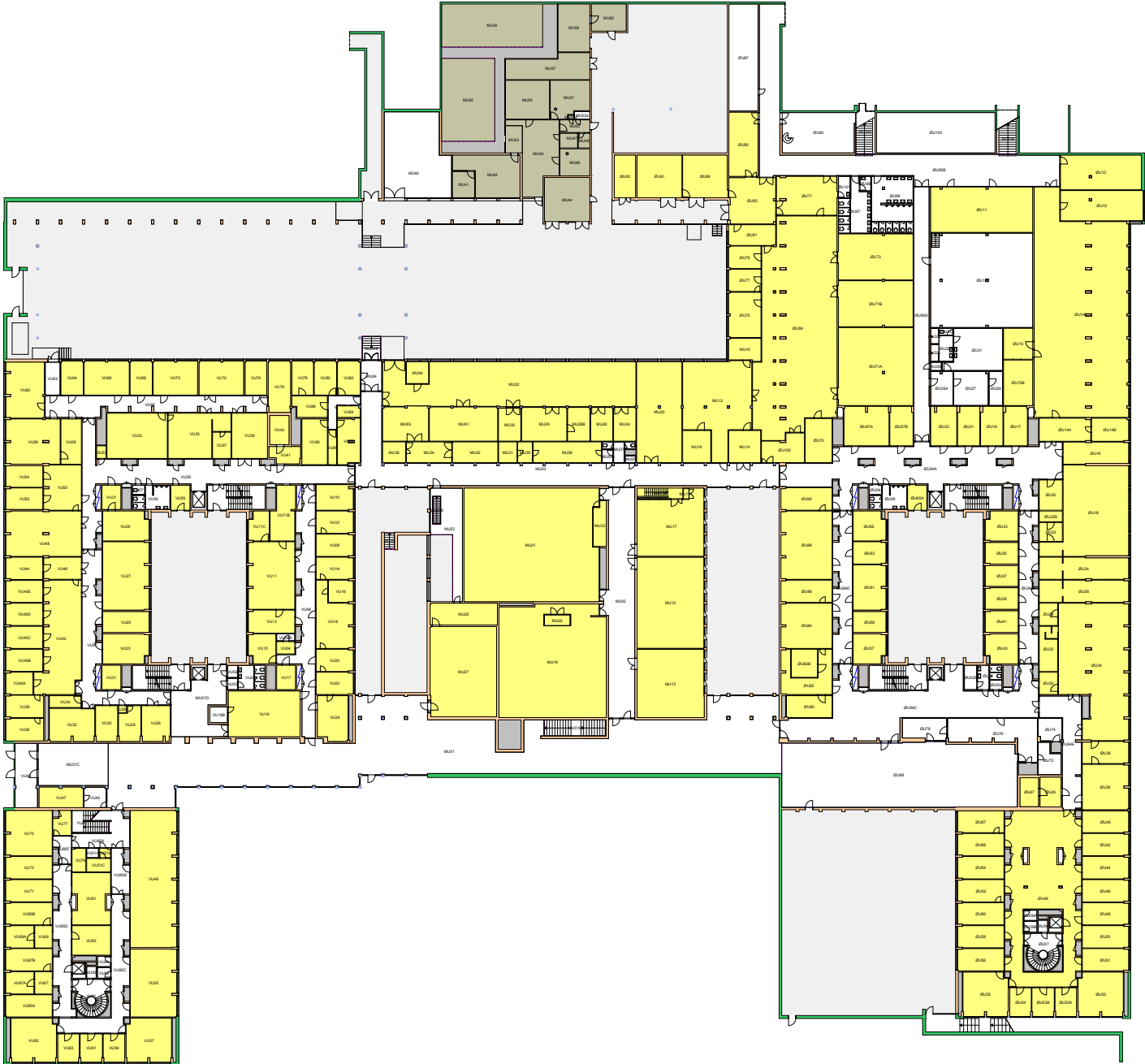

UiO : Universitetet i Oslo
Blindern
BL23
Kjemibygningen
Etasje: UE
Mål: 1:800 **Målriktig kun i A4**
Dato: 22.11.17

Brukerenhet

- 150011 MN Fakultetsledelsen
- 150012 MN fak.adm fellestiltak
- 150400 Fysisk institutt
- 151200 Kjemisk institutt
- 152300 Farmasøytisk institutt
- 152700 Naturfagsenteret

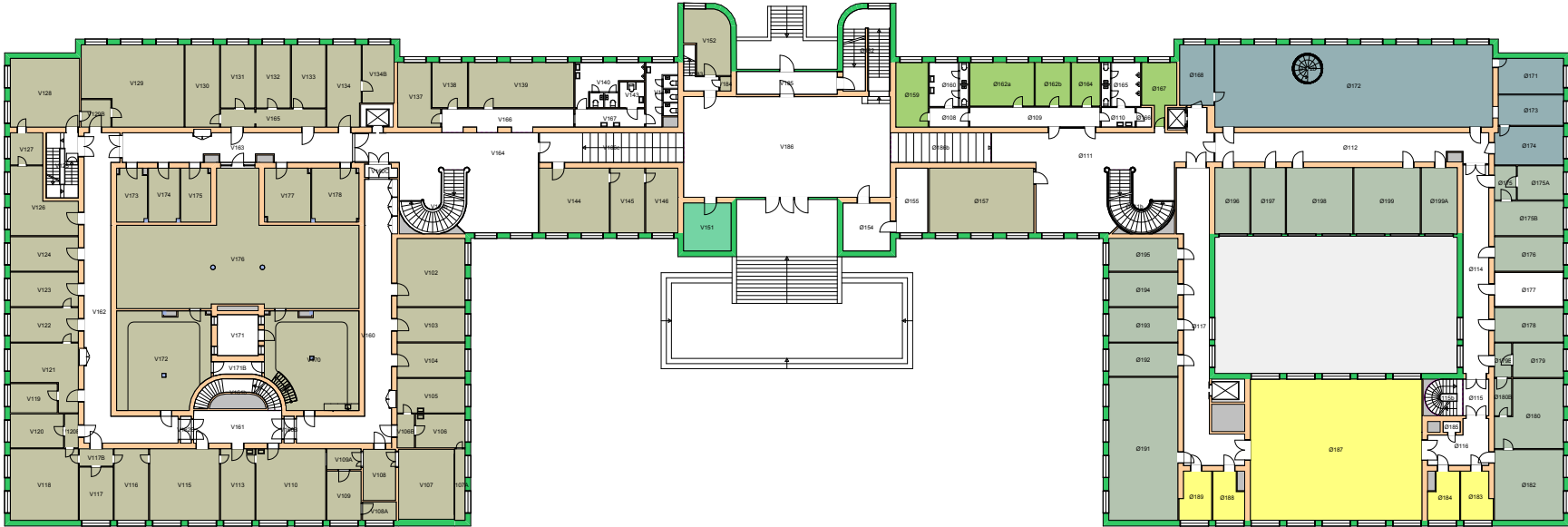

UiO : Universitetet i Oslo
 Blindern
 BL24
 Fysikkbygningen
 Etasje: 01
 Mål: 1:600 Målriktig kun i A4
 Dato: 22.11.17

Brukerenhet

- 150011 MN Fakultetsledelsen
- 150012 MN fak.adm fellestiltak
- 150400 Fysisk institutt
- 152300 Farmasøytisk institutt
- 152700 Naturfagsenteret

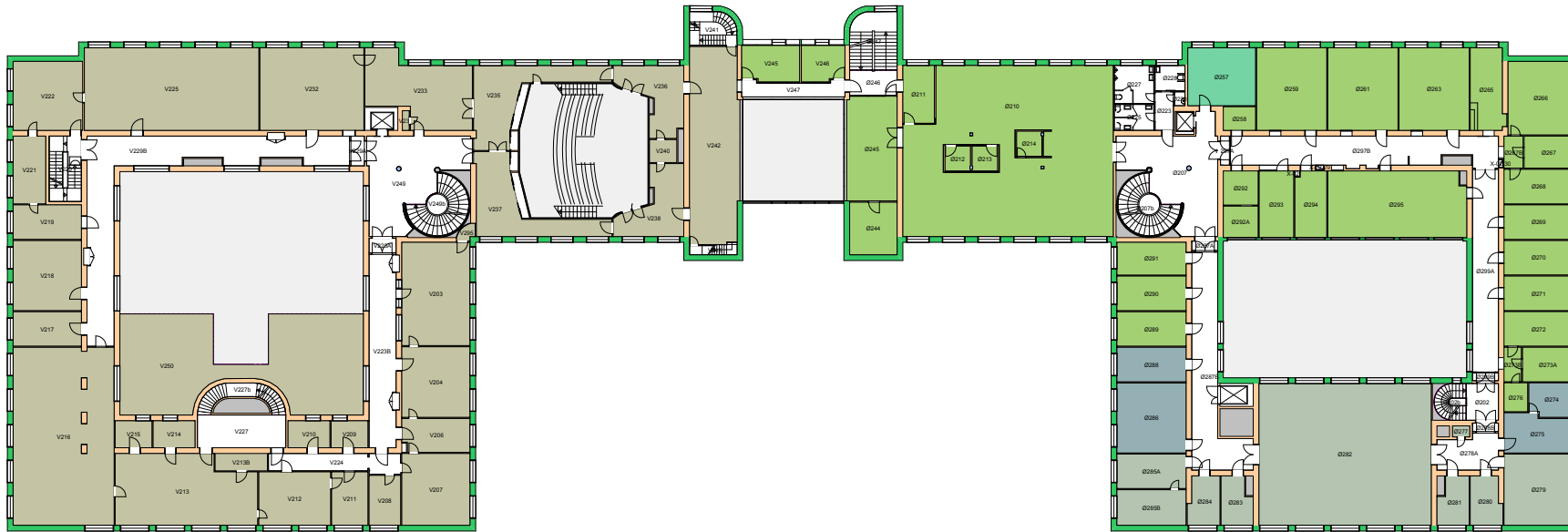

UiO : Universitetet i Oslo
Blindern
BL24
Fysikkbygningen
Etasje: 02
Mål: 1:600 **Målriktig kun i A4**
Dato: 22.11.17

Brukerenhet

- 150011 MN Fakultetsledelsen
- 150012 MN fak.adm fellestiltak
- 150400 Fysisk institutt

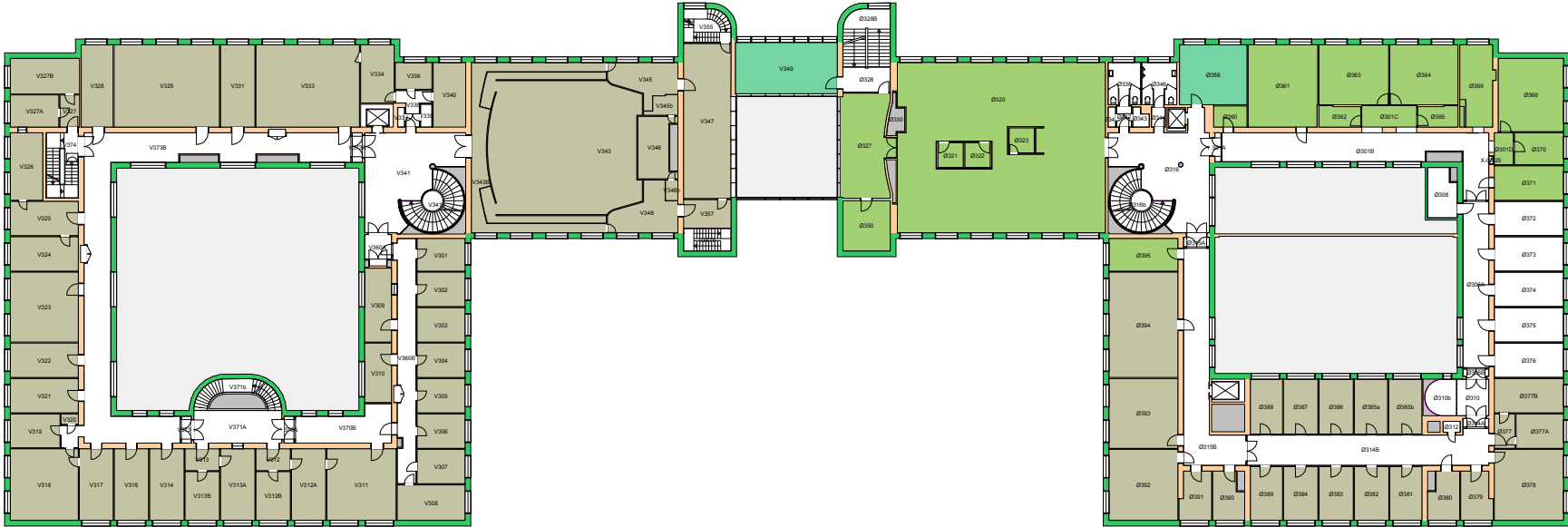

Space Manager Pythagoras AB Lisensen tilhører Universitetet i Oslo

UiO : Universitetet i Oslo
Blindern
BL24
Fysikkbygningen
Etasje: 03
Mål: 1:600 Målriktig kun i A4
Dato: 22.11.17

150012 MN fak.adm fellestiltak
150400 Fysisk institutt

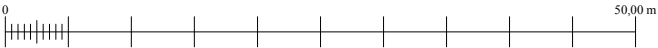
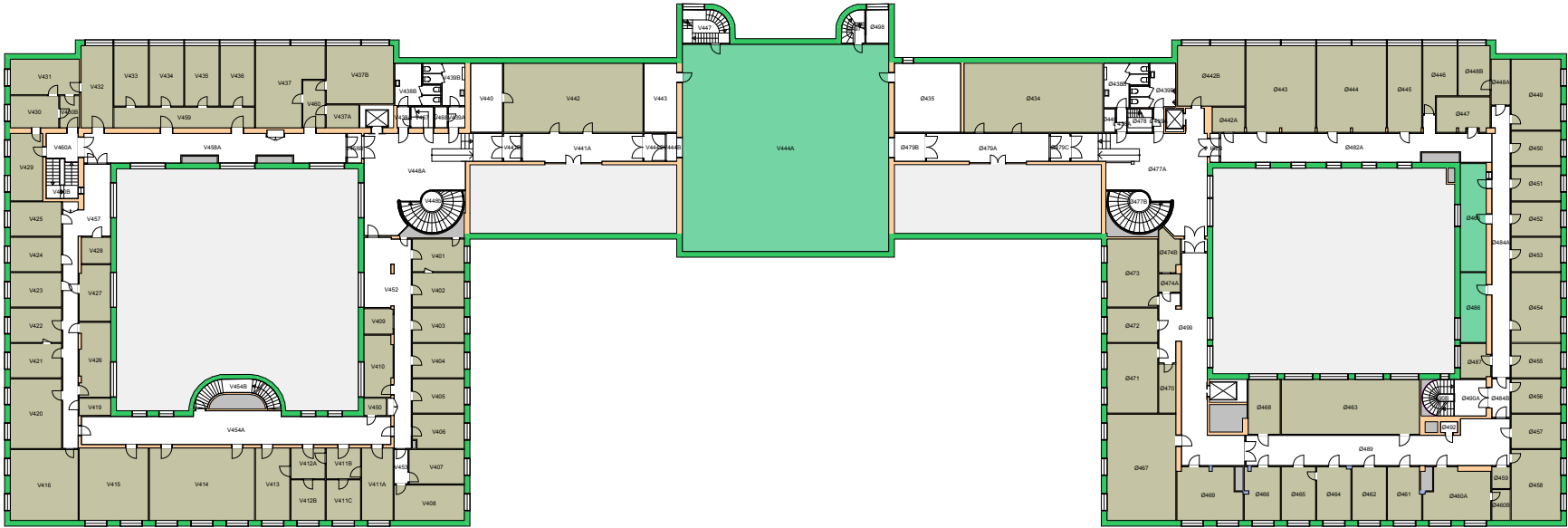

Brukerenhet

- 150011 MN Fakultetsledelsen
- 150012 MN fak.adm fellestilltak
- 150400 Fysisk institutt
- 152300 Farmasøytisk institutt
- 152700 Naturfagsenteret

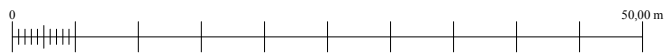
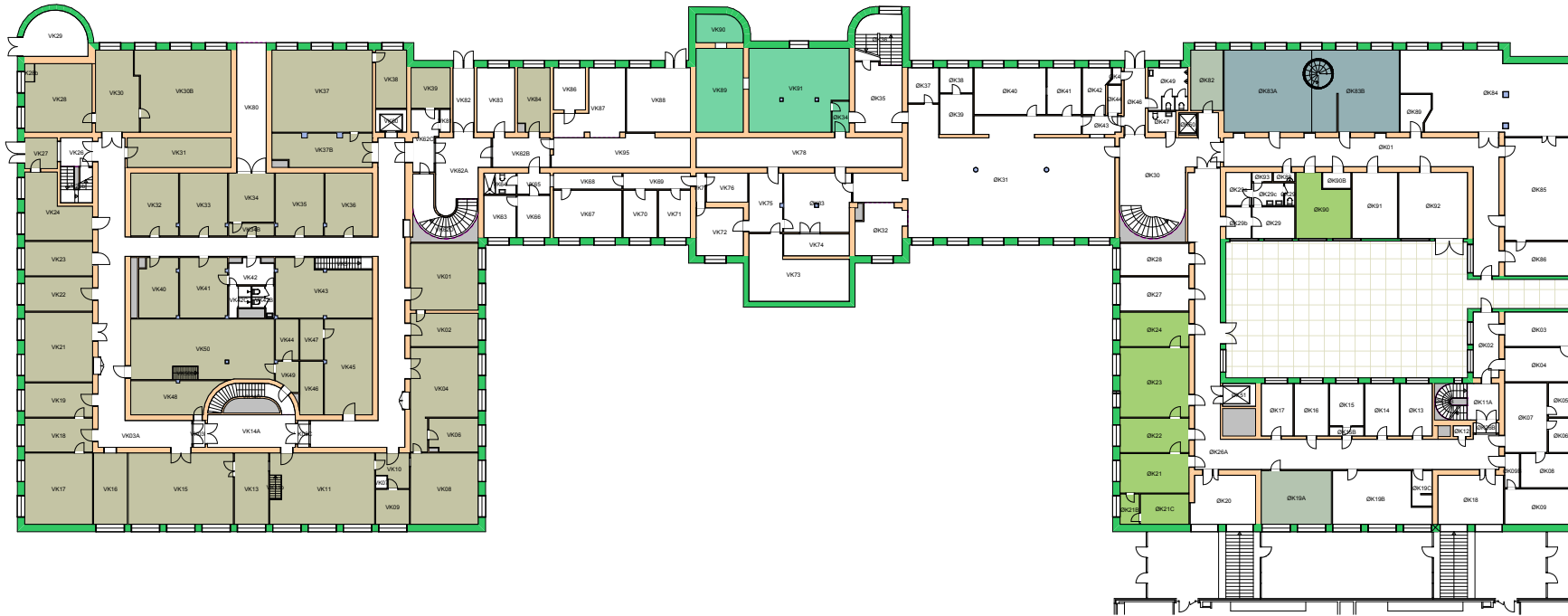

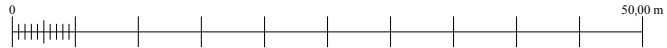
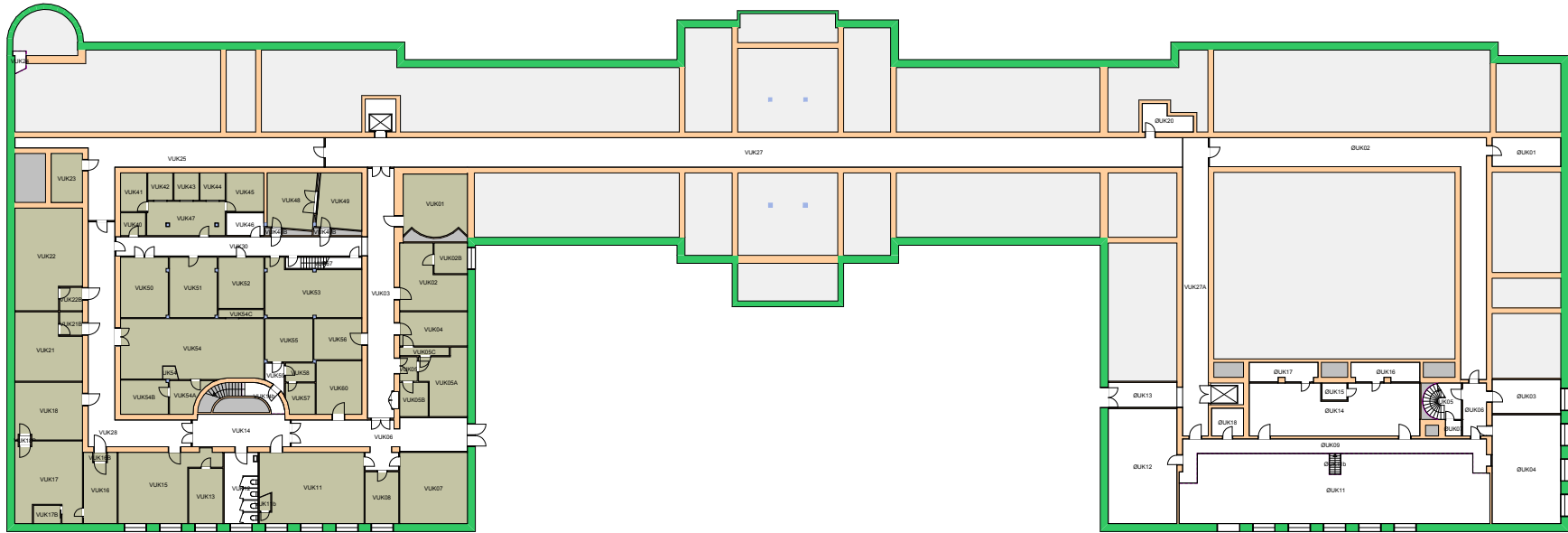

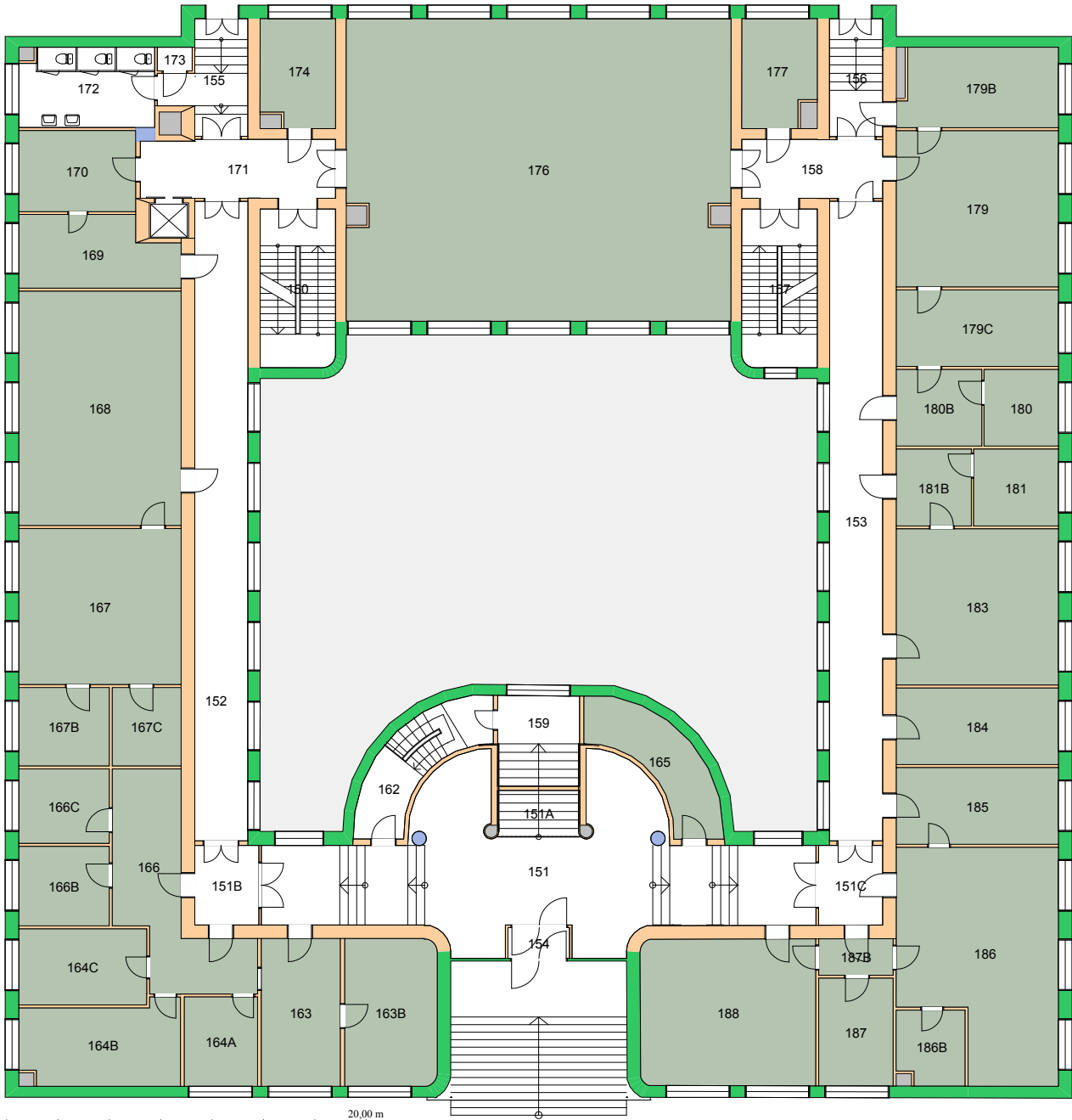

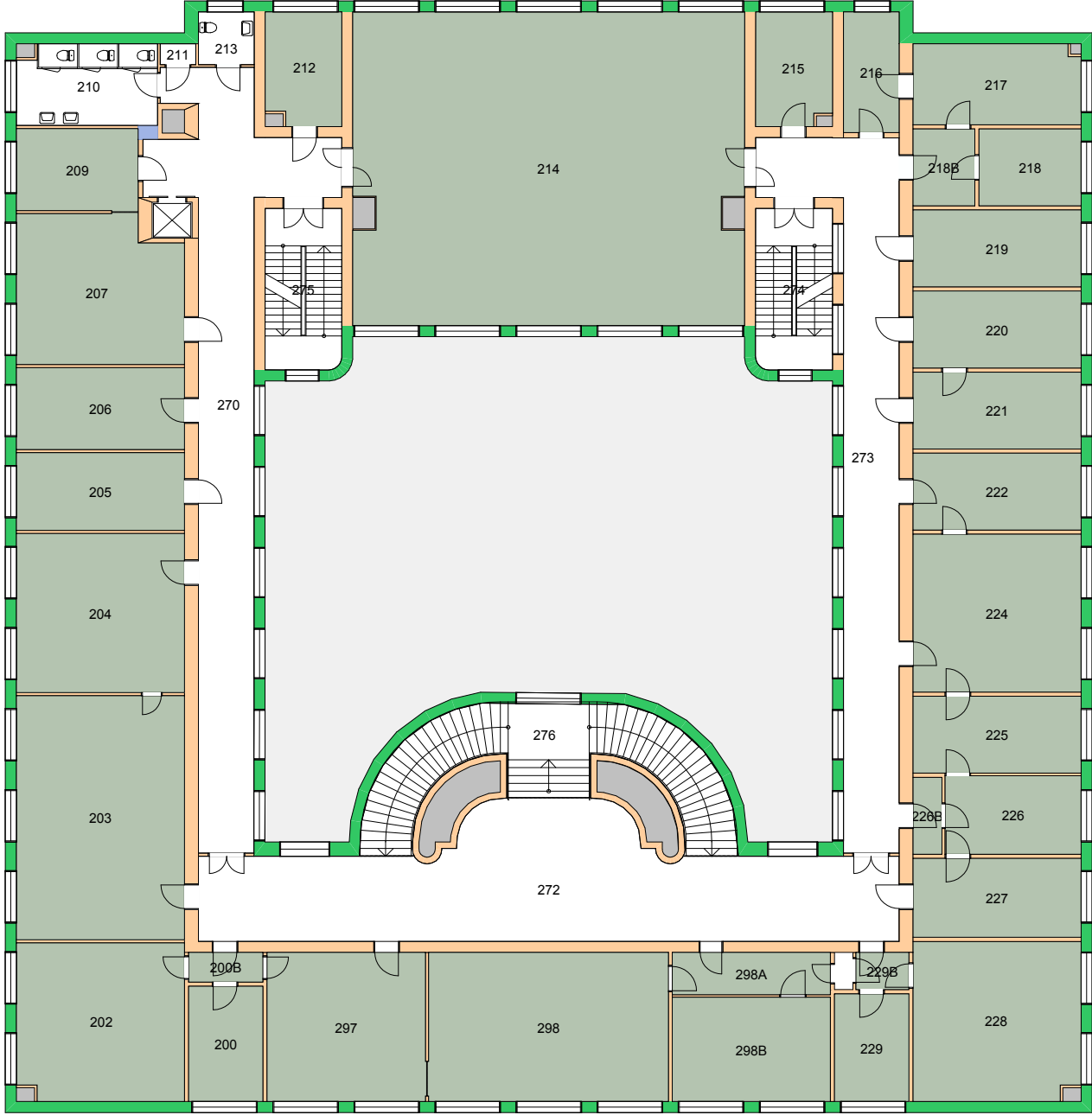

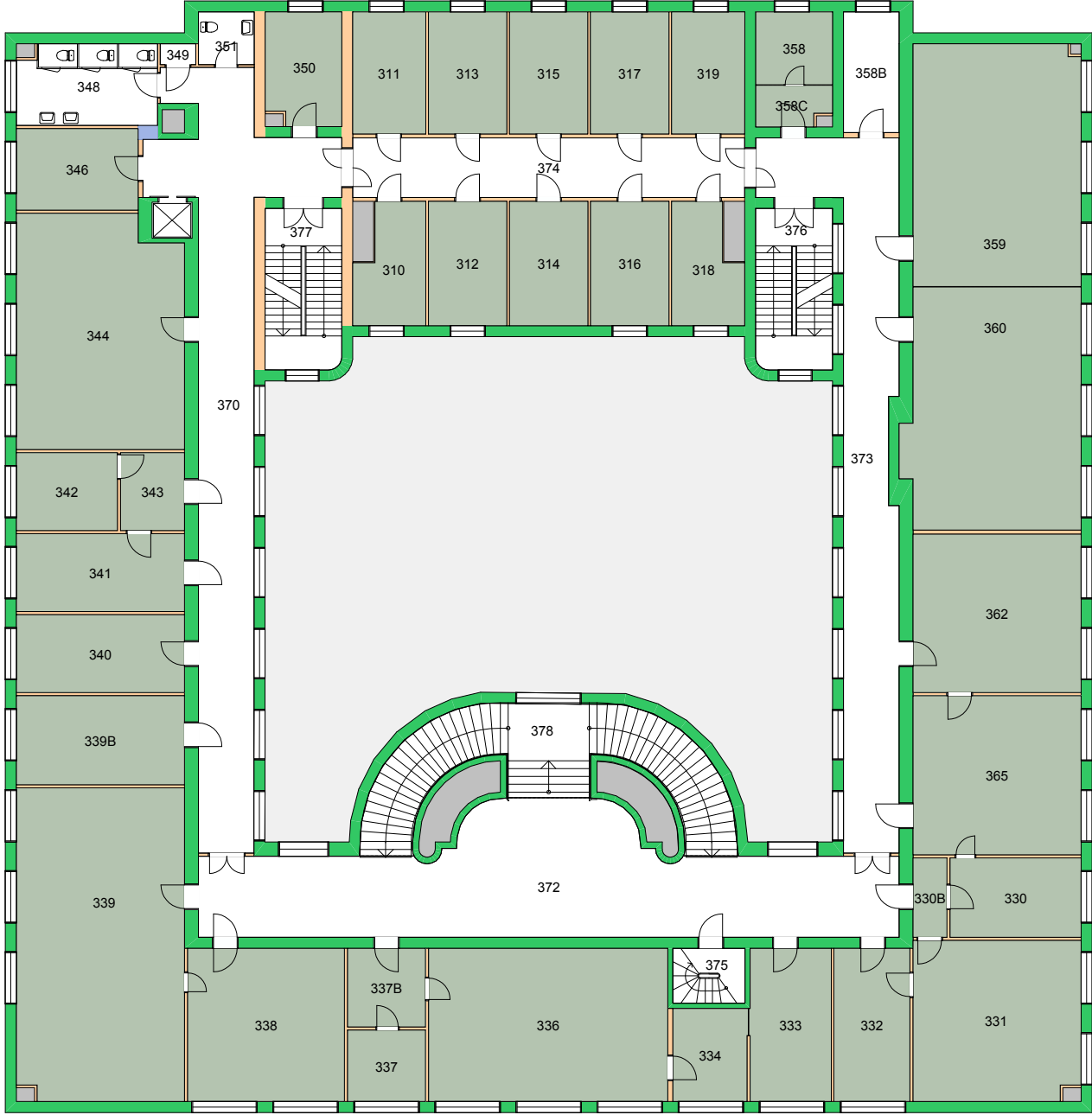

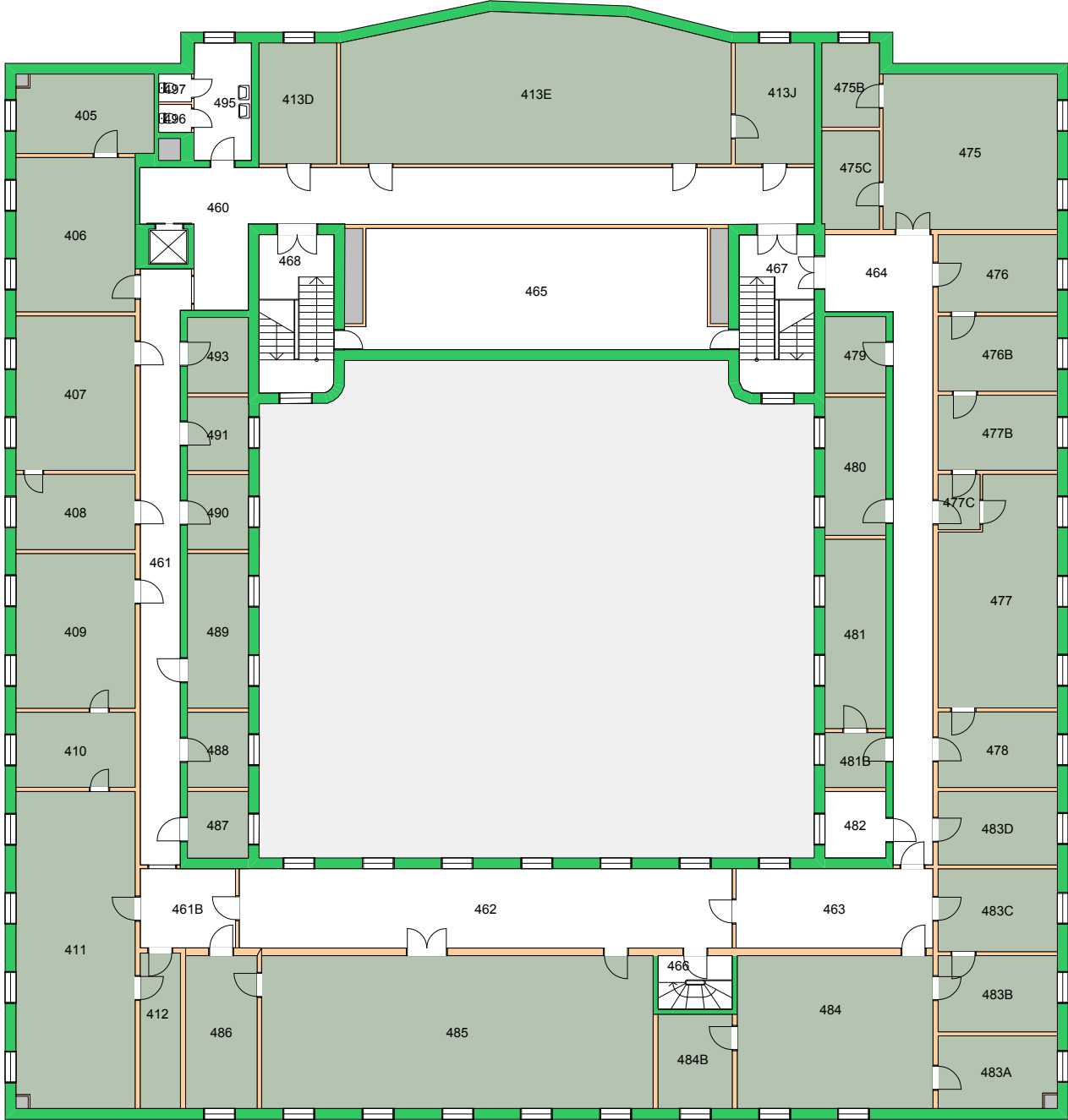

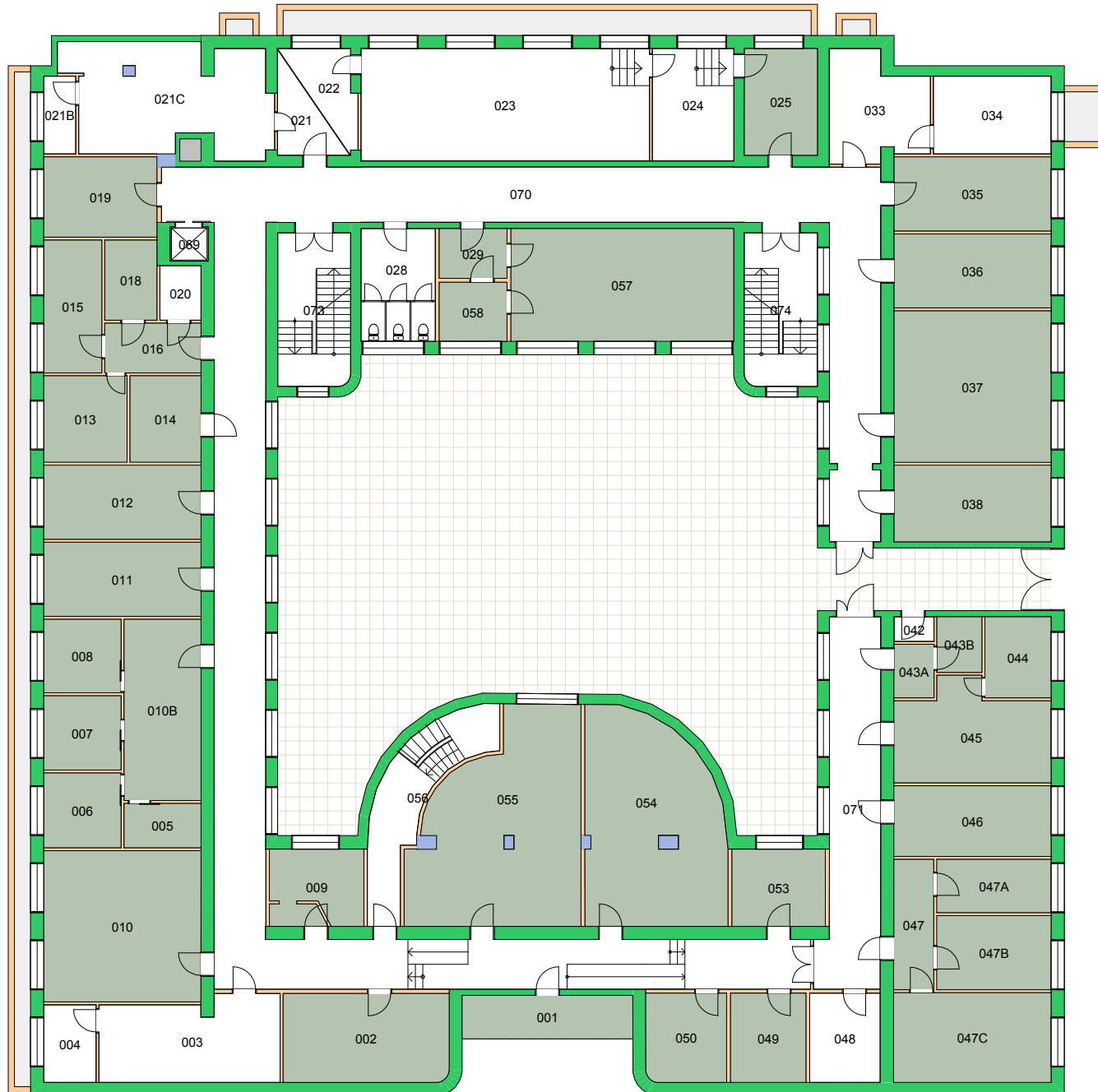

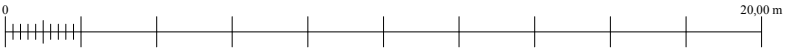
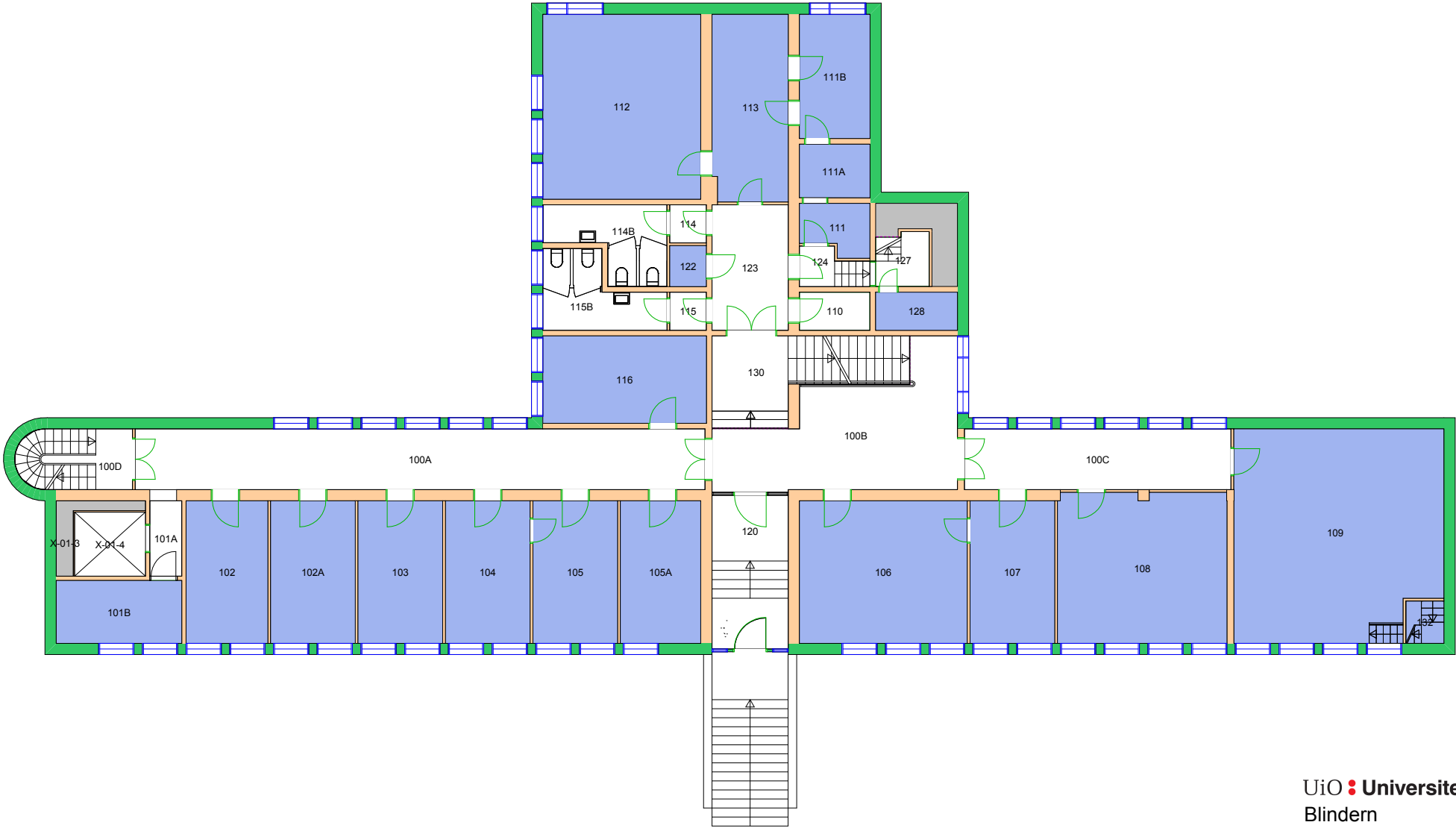

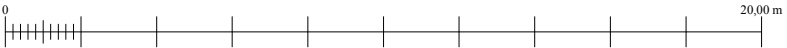
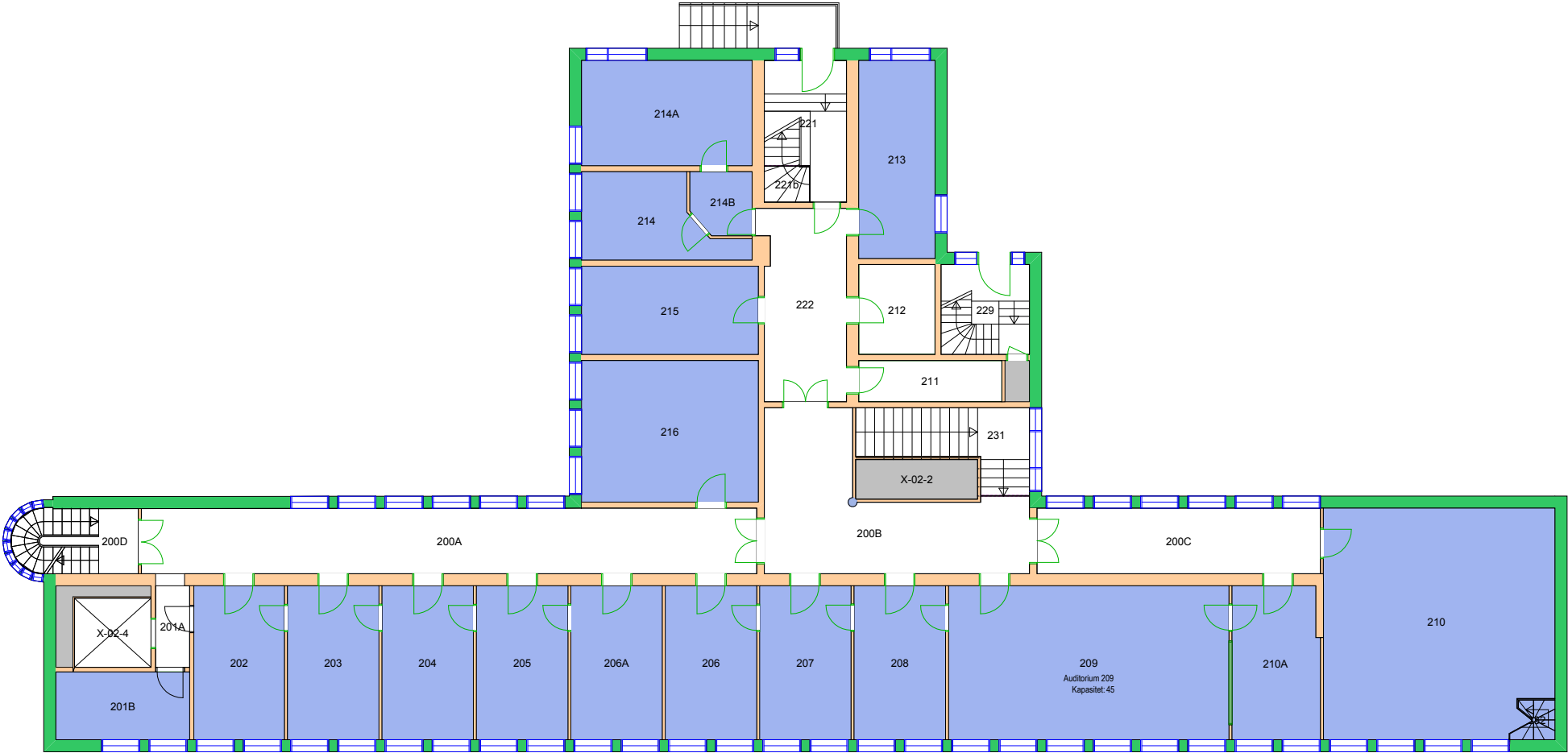

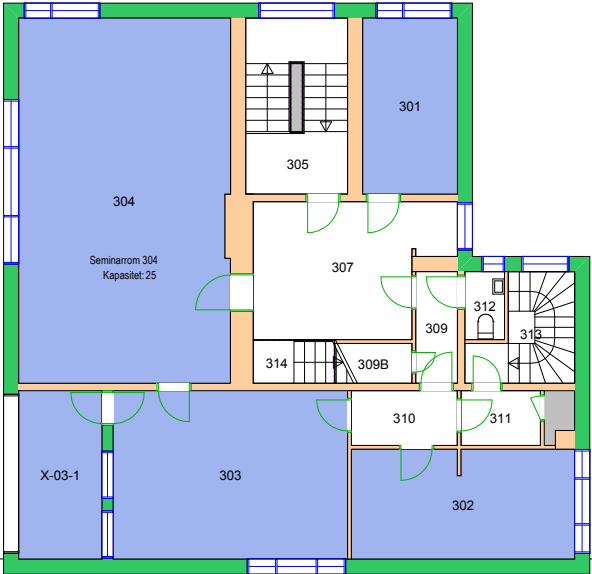

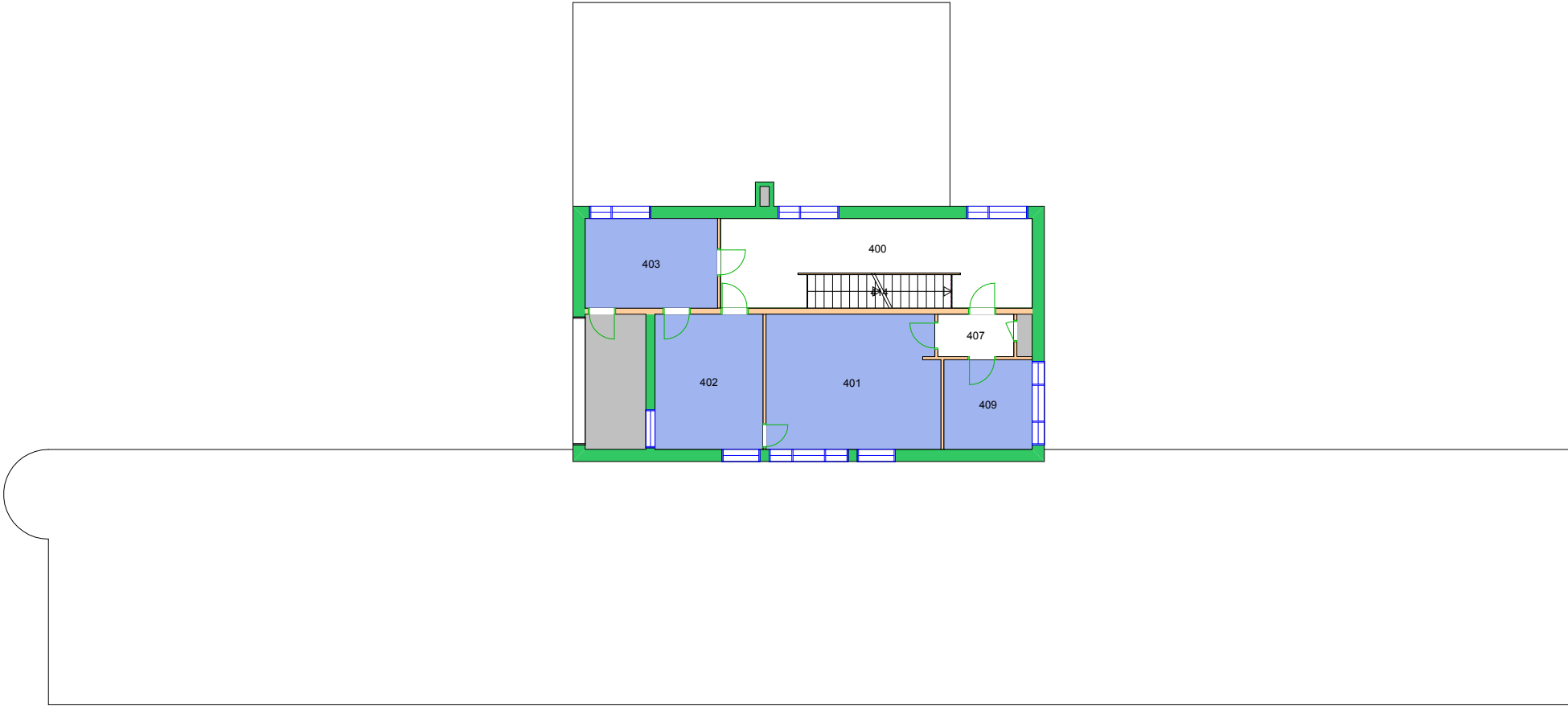

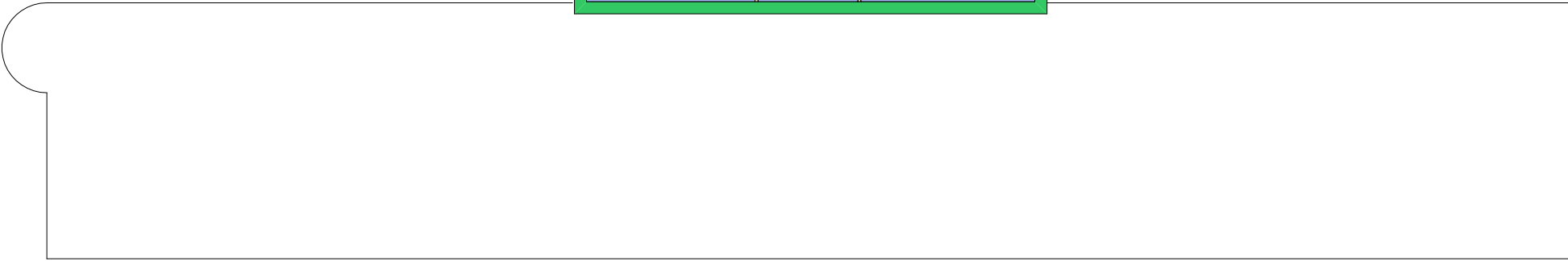
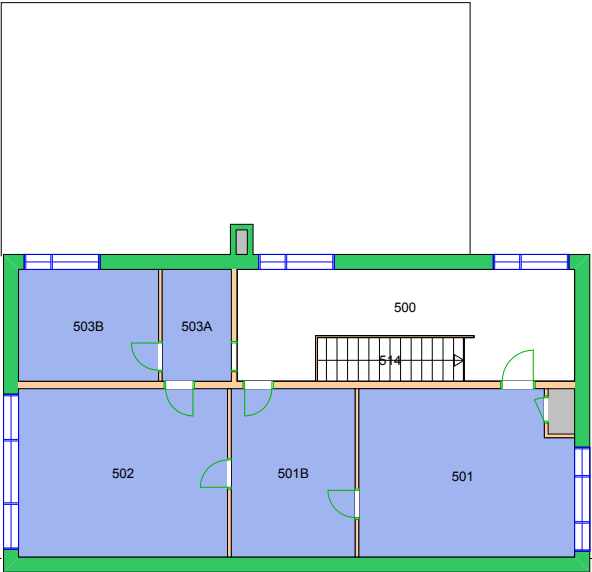

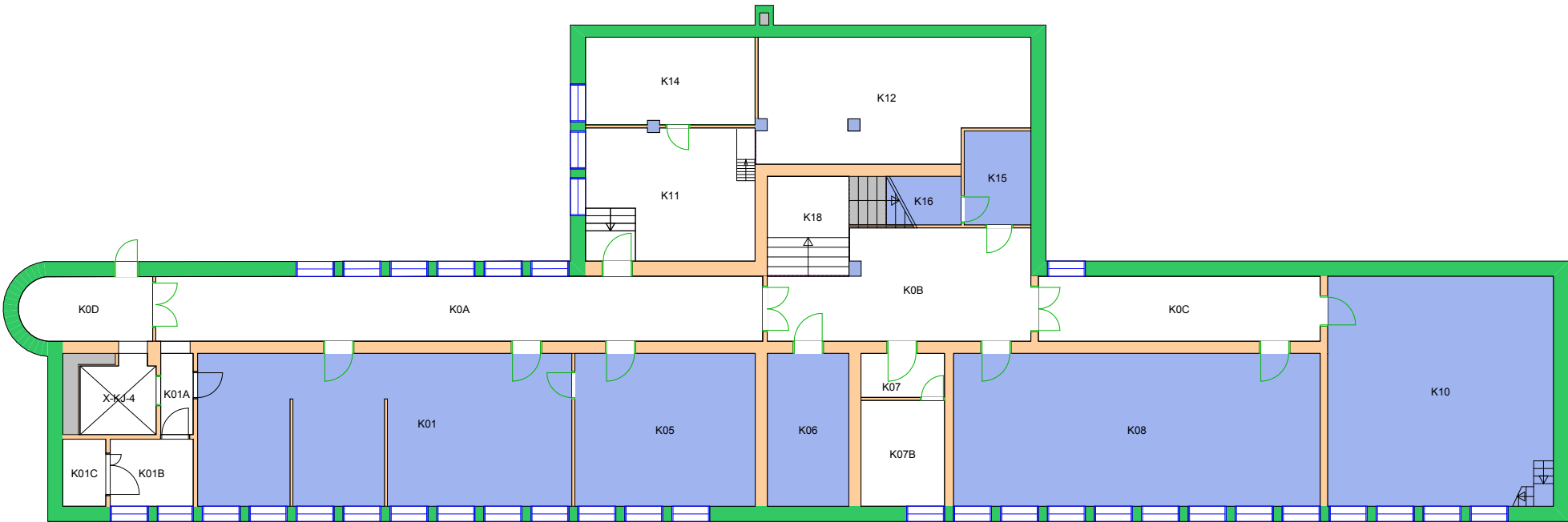

UiO : Universitetet i Oslo
 Blindern
 BL26
 Svein Rosselands hus
 Etasje: KJ
 Mål: 1:200 **Målriktig kun i A4**
 Dato: 22.11.17

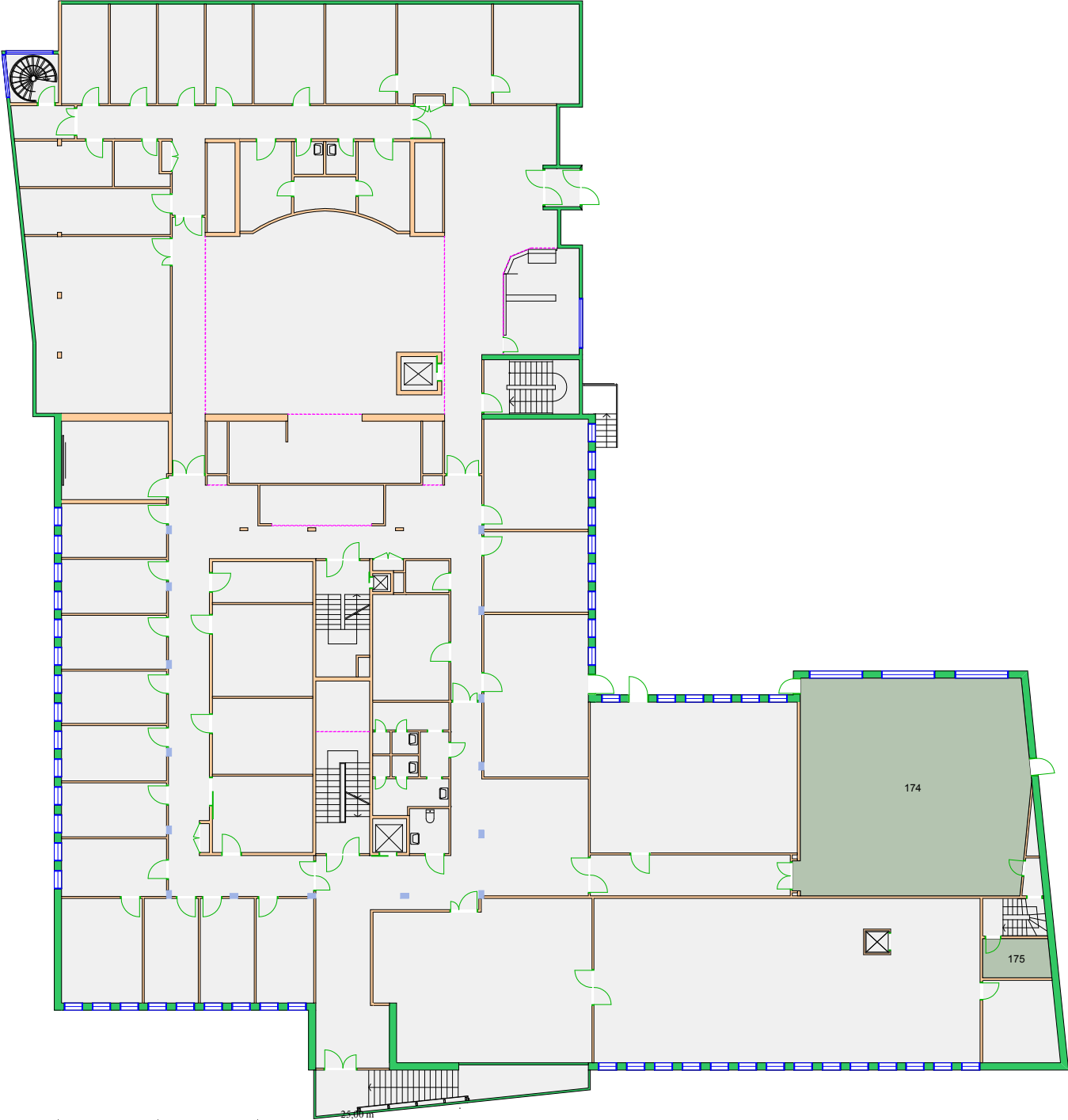

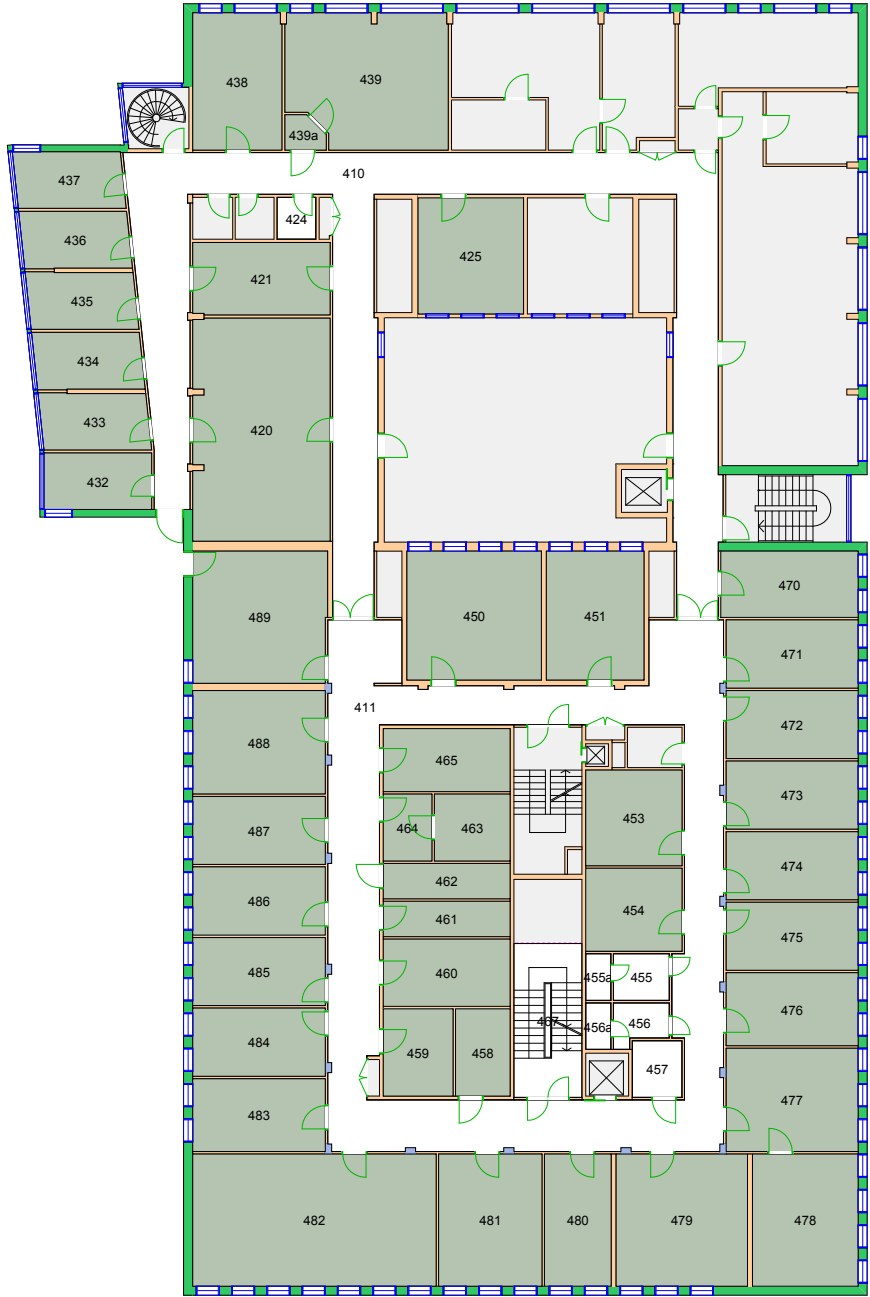

UiO : Universitetet i Oslo
 Blindern
 BL40
 Gydas vei 8
 Etasje: 04
 Mål: 1:300 **Målriktig kun i A4**
 Dato: 22.11.17



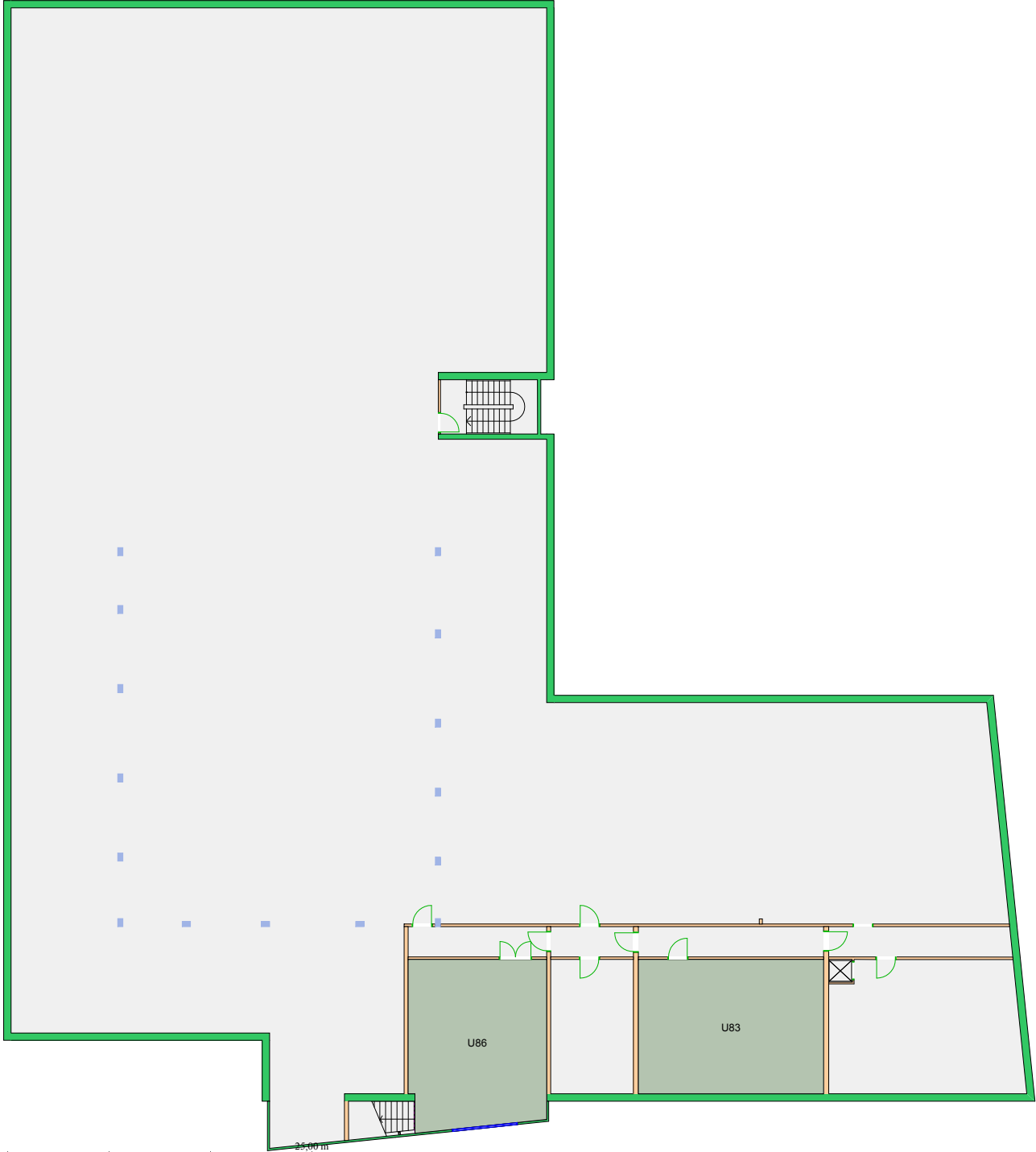

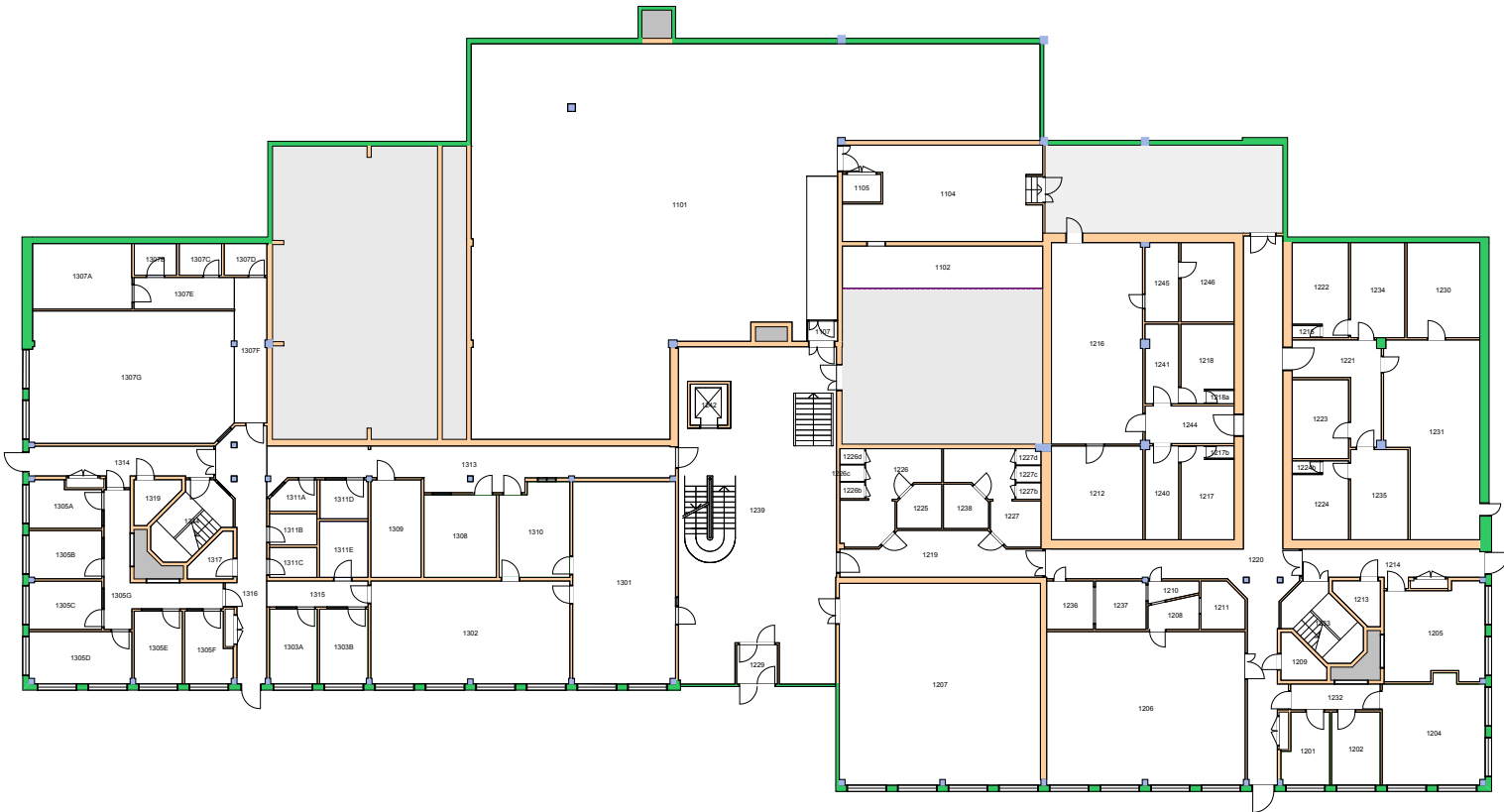

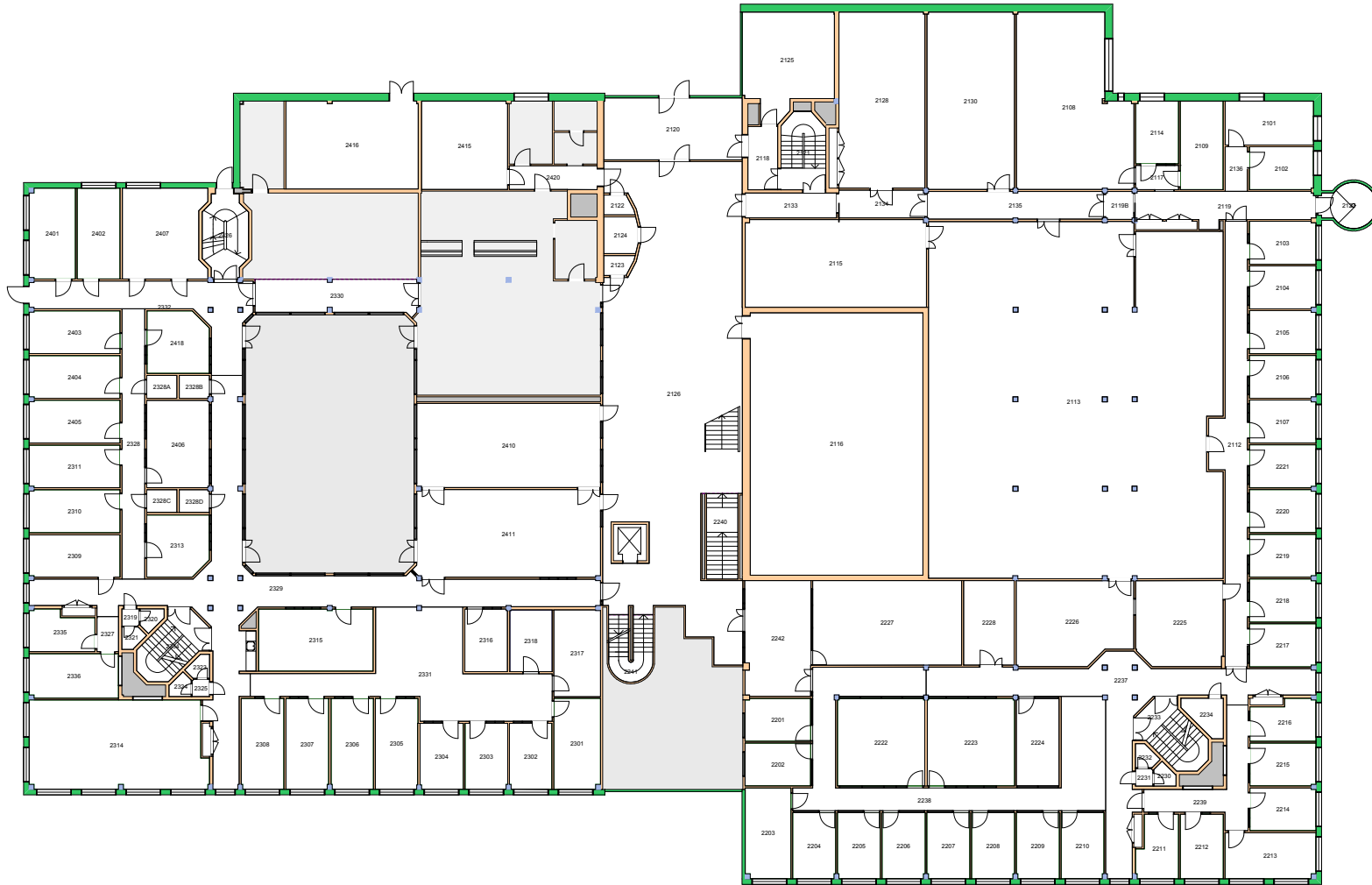

UiO : Universitetet i Oslo

Gaustad

GA04

Kristen Nygaards hus

Etasje: 02

Mål: 1:400 Målriktig kun i A4

Dato: 22.11.17





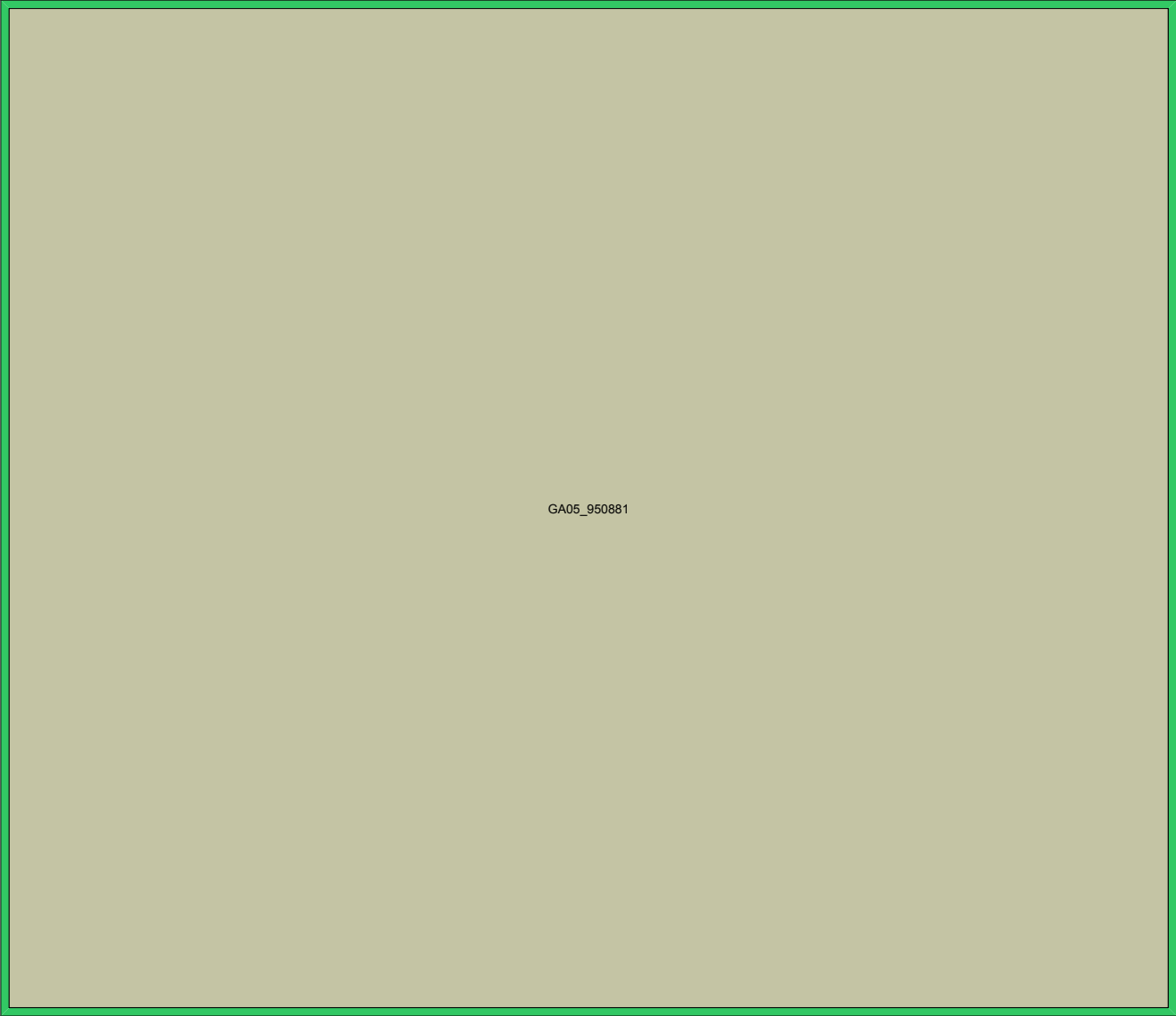

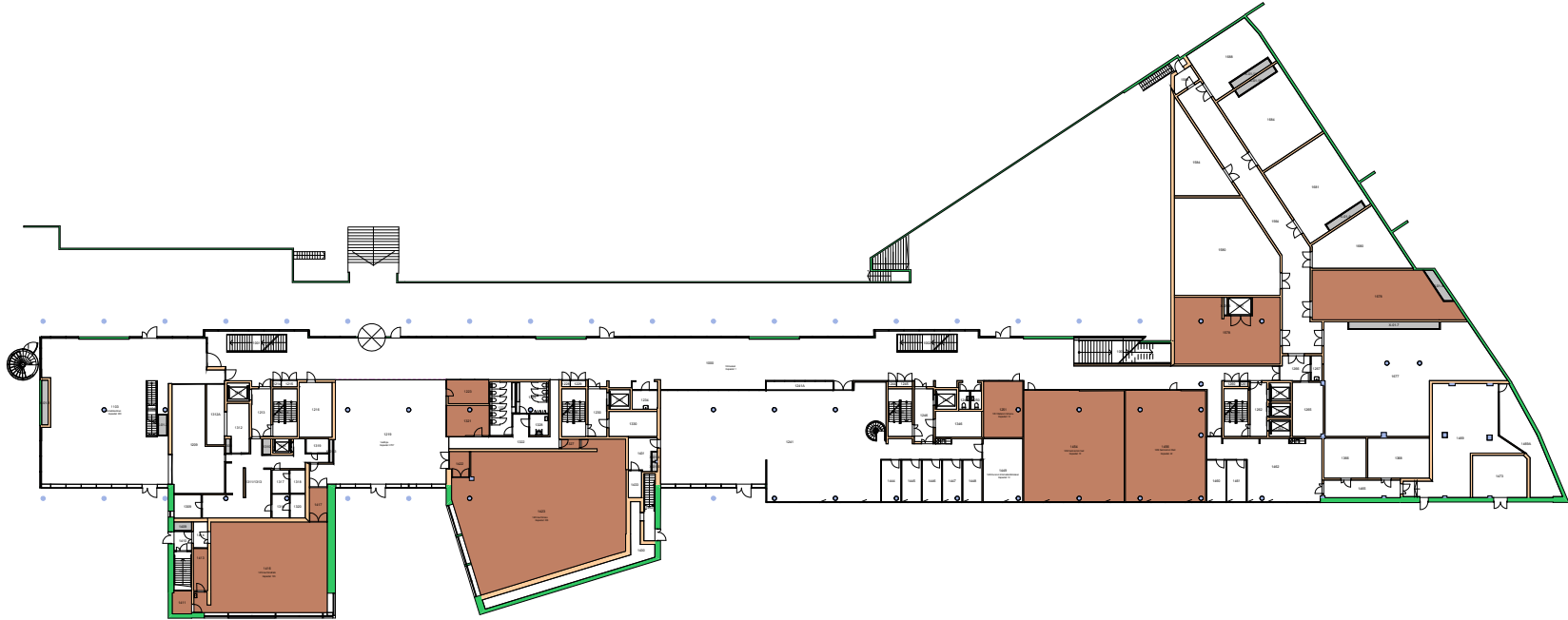

UiO : Universitetet i Oslo
Gaustad
GA06
Ole-Johan Dahls hus
Etasje: 01
Mål: 1:850 **Målriktig kun i A4**
Dato: 22.11.17



150500 Institutt for informatikk (1056 m²)

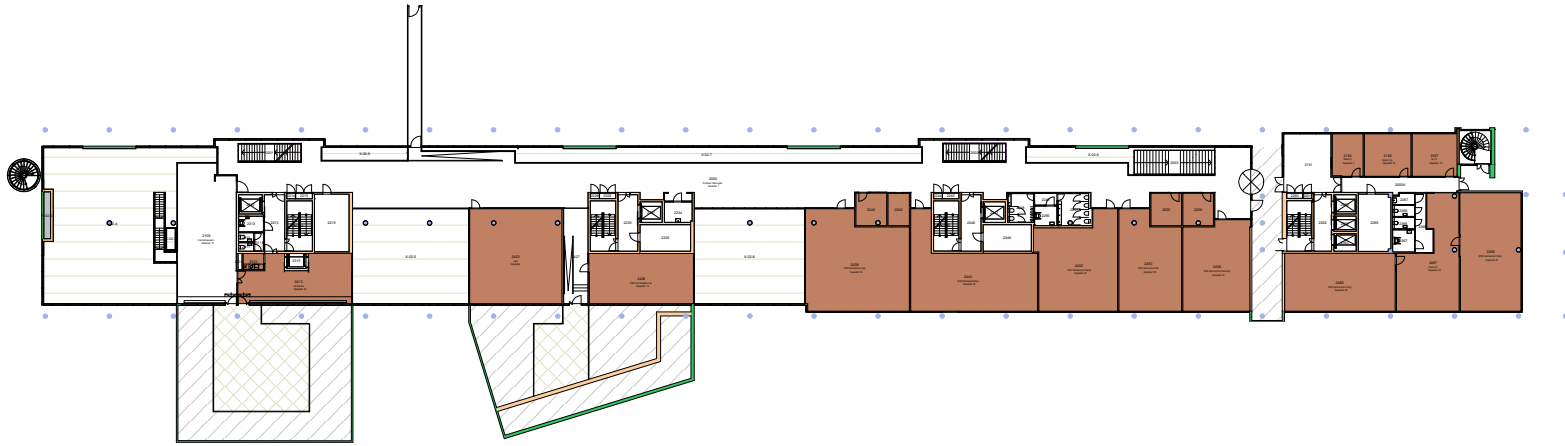

UiO : Universitetet i Oslo
Gaustad
GA06
Ole-Johan Dahls hus
Etasje: 02
Mål: 1:850 **Målriktig kun i A4**
Dato: 22.11.17

150500 Institutt for informatikk (1810 m²)

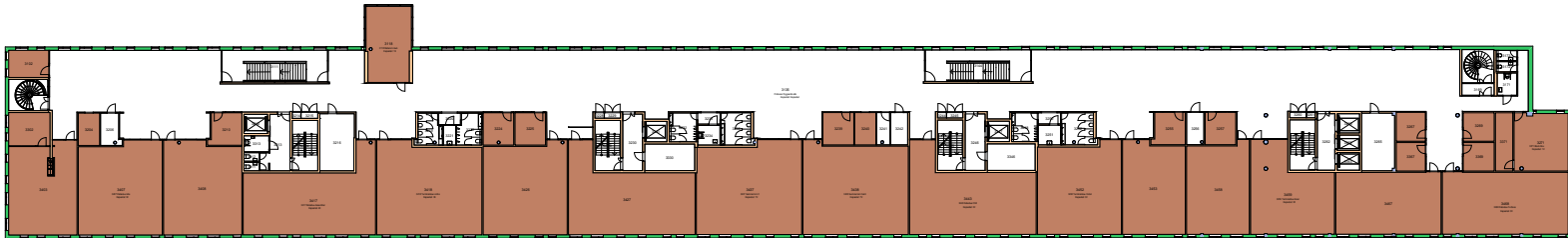

Space Manager Pythagoras AB Lisensen tilhører Universitetet i Oslo

UiO : Universitetet i Oslo
Gaustad
GA06
Ole-Johan Dahls hus
Etasje: 03
Mål: 1:850 Målriktig kun i A4
Dato: 22.11.17

150500 Institutt for informatikk (2180 m²)



UiO : Universitetet i Oslo

Gaustad

GA06

Ole-Johan Dahls hus

Etasje: 04

Mål: 1:850 Målriktig kun i A4

Dato: 22.11.17



150500 Institutt for informatikk (1096 m²)

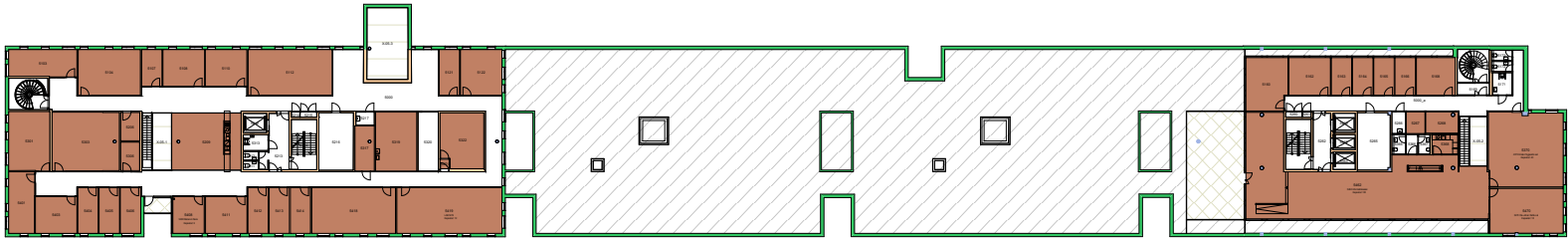

150500 Institutt for informatikk (529 m²)

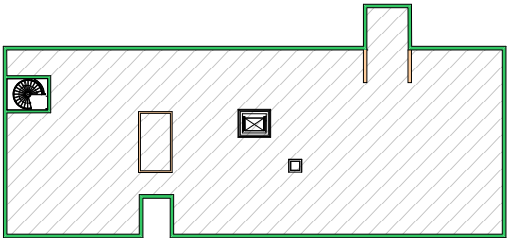

150500 Institutt for informatikk (535 m²) 



Brukerenhet

150500 Institutt for informatikk (516 m²) 

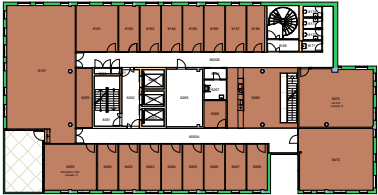

Space Manager Pythagoras AB Lisensen tilhører Universitetet i Oslo

UiO : Universitetet i Oslo
Gaustad
GA06
Ole-Johan Dahls hus
Etasje: 08
Mål: 1:850 **Målriktig kun i A4**
Dato: 22.11.17

150500 Institutt for informatikk (515 m²) 



Space Manager Pythagoras AB Lisensen tilhører Universitetet i Oslo

UiO : Universitetet i Oslo

Gaustad

GA06

Ole-Johan Dahls hus

Etasje: 09

Mål: 1:850 **Målriktig kun i A4**

Dato: 22.11.17

Brukerenhet

150500 Institutt for informatikk (384 m²)

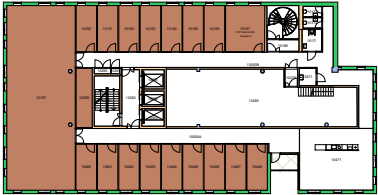

Space Manager Pythagoras AB Lisensen tilhører Universitetet i Oslo

UiO : Universitetet i Oslo
Gaustad
GA06
Ole-Johan Dahls hus
Etasje: 10
Mål: 1:850 **Målriktig kun i A4**
Dato: 22.11.17

150500 Institutt for informatikk (372 m²)

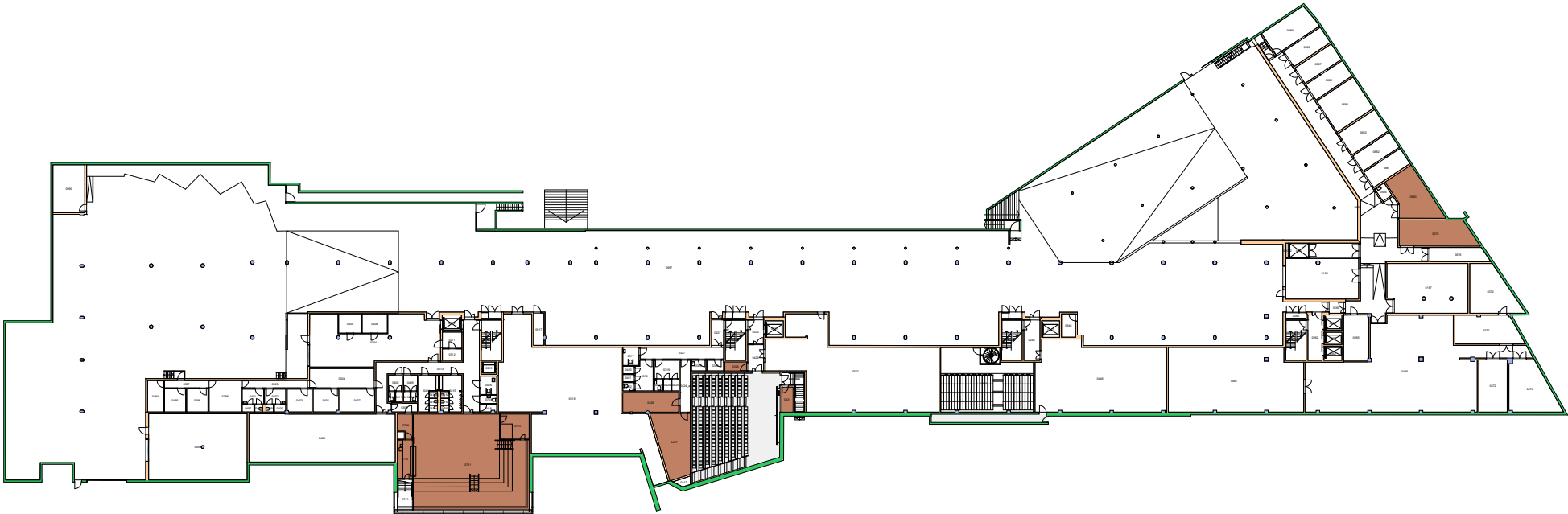

Brukerenhet

151700 Senter for materialvitenskap
152200 Institutt for geofag

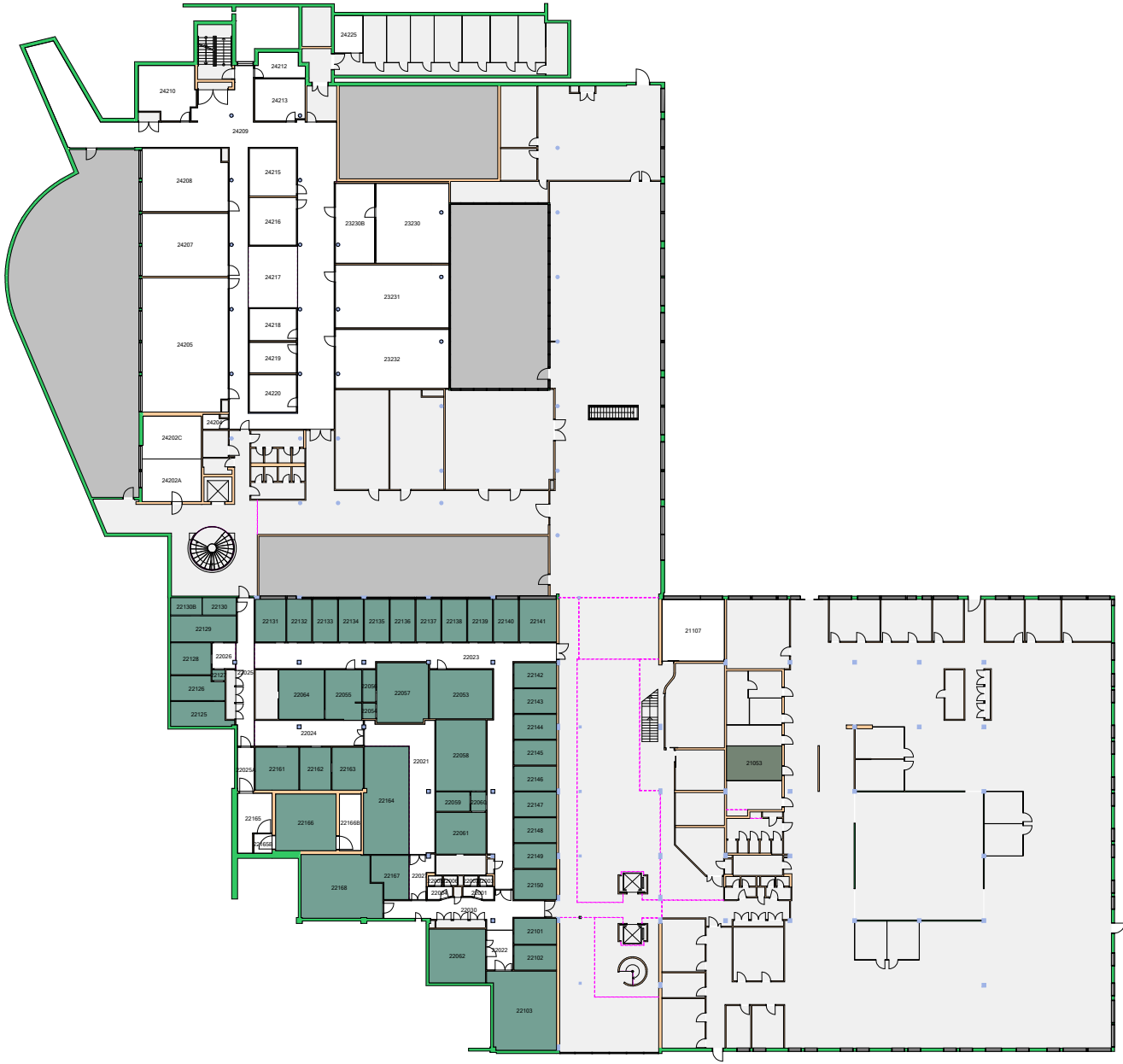

UiO : Universitetet i Oslo
Gaustad
GA11
Forskningsparken
Etasje: 00
Mål: 1:600 Målriktig kun i A4
Dato: 22.11.17



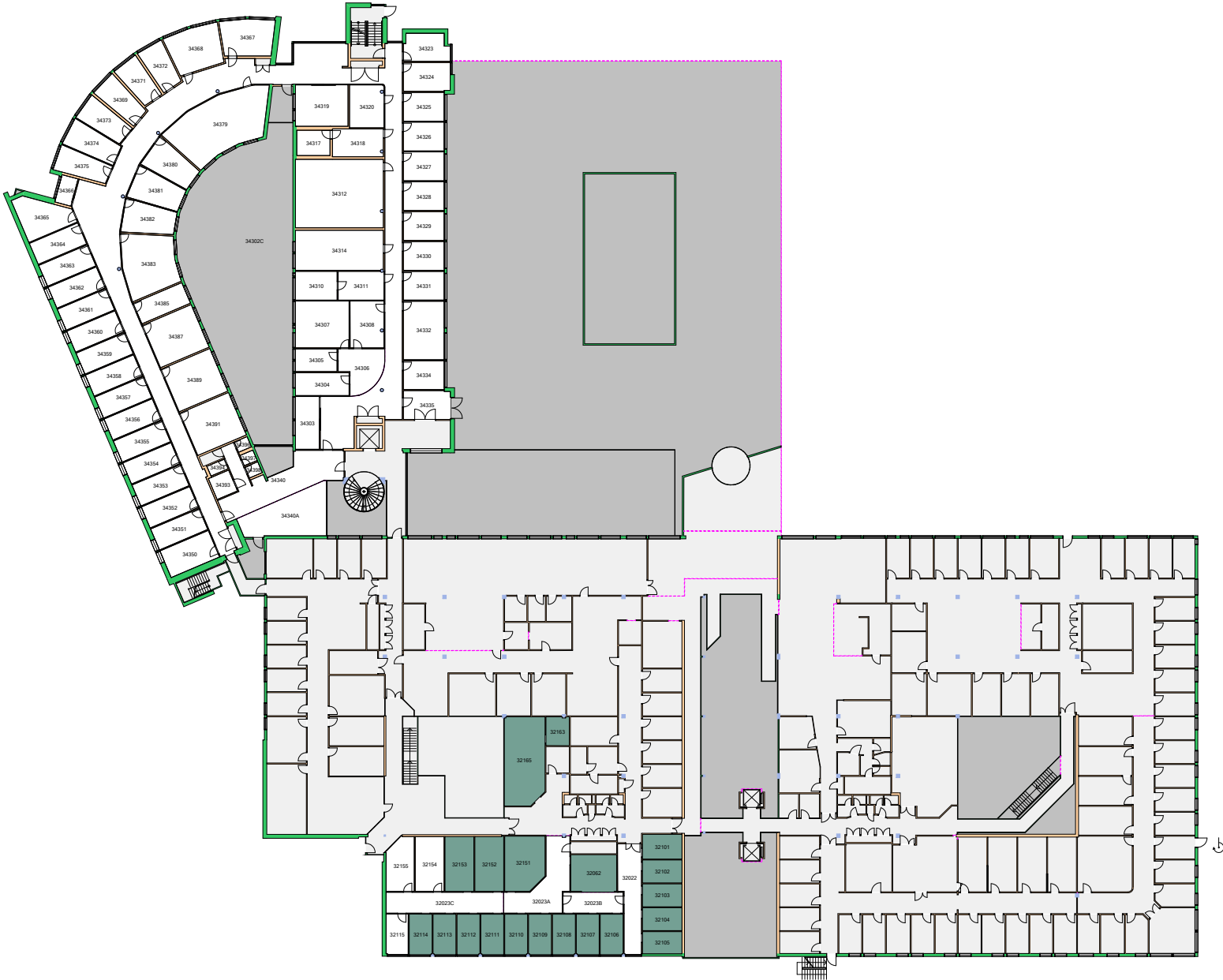

151700 Senter for materialvitenskap

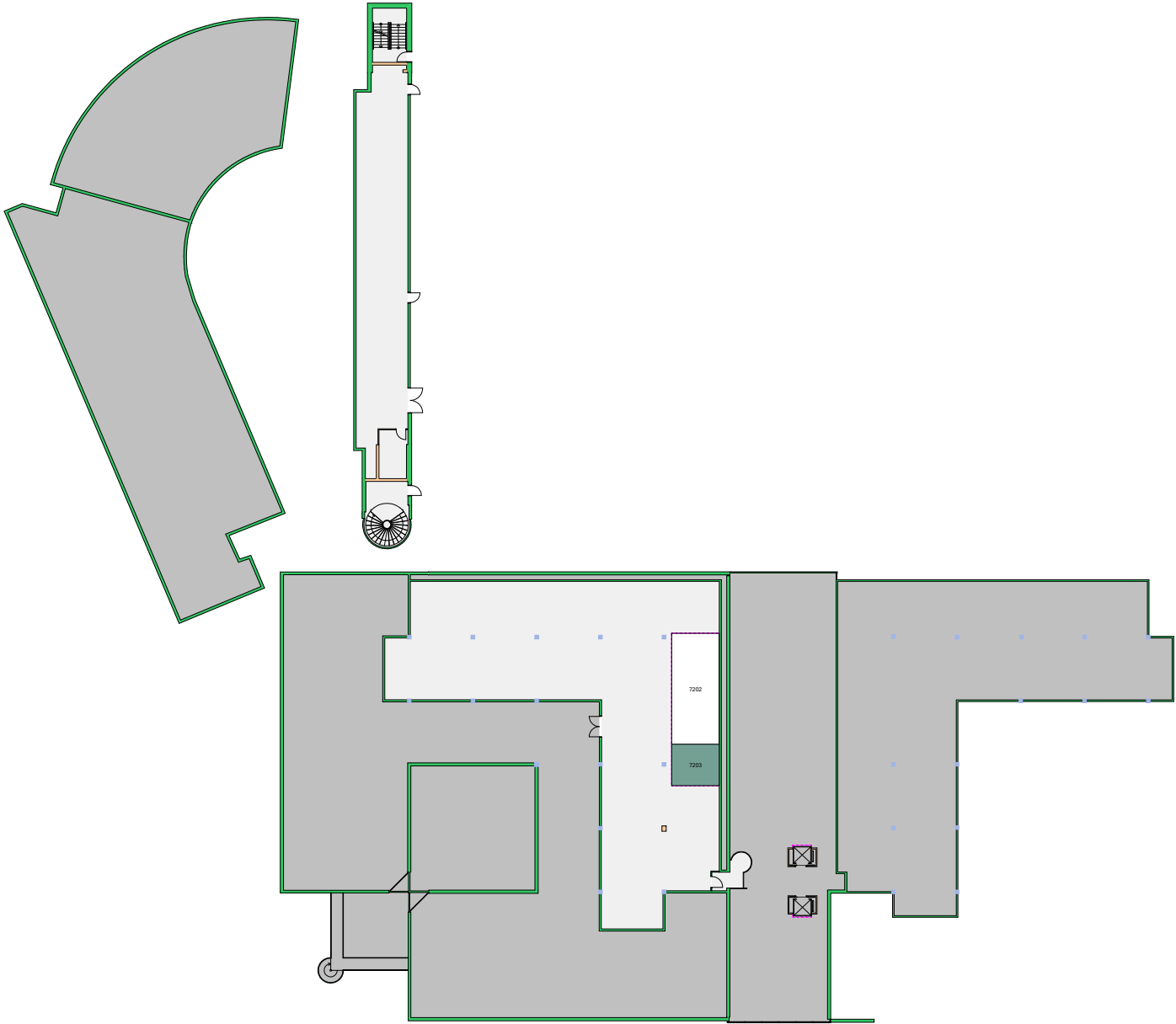

UiO : Universitetet i Oslo
 Gaustad
 GA11
 Forskningsparken
 Etasje: 05
 Mål: 1:600 Målriktig kun i A4
 Dato: 22.11.17

151700 Senter for materialvitenskap 

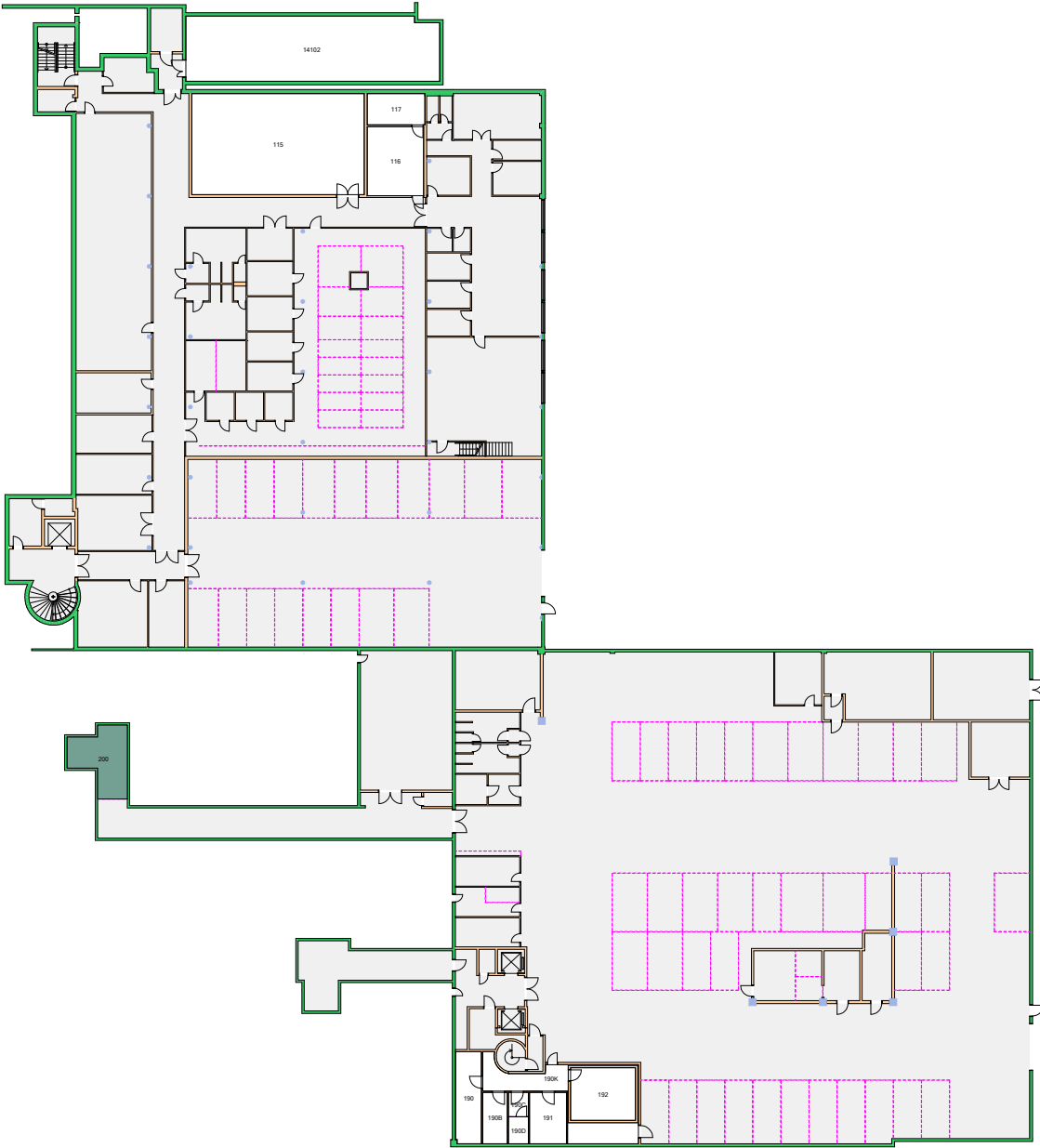

UiO : Universitetet i Oslo
Gaustad
GA11
Forskningsparken
Etasje: U1
Mål: 1:600 **Målriktig kun i A4**
Dato: 22.11.17

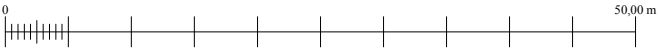

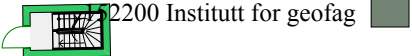

Uio : Universitetet i Oslo
Gaustad
GA15
Forskningsparken (CIENS)
Etasje: 01
Mål: 1:400 Målriktig kun i A4
Dato: 22.11.17

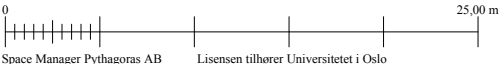



482200 Institutt for geofag



