

Figur 1: Karakterfordeling alle emner ved Det juridiske fakultet (2011-2018):

Velg emne her:

All

Karakterfordeling tabell

| | A | B | C | D | E | F |
|------|-------|-------|-------|-------|-----|-----|
| 2011 | 838 | 1,558 | 1,654 | 824 | 280 | 165 |
| 2012 | 1,114 | 2,370 | 2,989 | 1,540 | 605 | 355 |
| 2013 | 1,193 | 2,576 | 3,232 | 1,816 | 708 | 374 |
| 2014 | 1,274 | 2,747 | 3,358 | 1,809 | 664 | 366 |
| 2015 | 1,270 | 2,802 | 3,580 | 1,770 | 699 | 367 |
| 2016 | 1,345 | 3,225 | 3,836 | 1,988 | 815 | 371 |
| 2017 | 1,418 | 3,219 | 3,678 | 1,902 | 748 | 363 |
| 2018 | 1,370 | 2,992 | 3,527 | 1,652 | 568 | 357 |

Karakterfordeling på kjønn

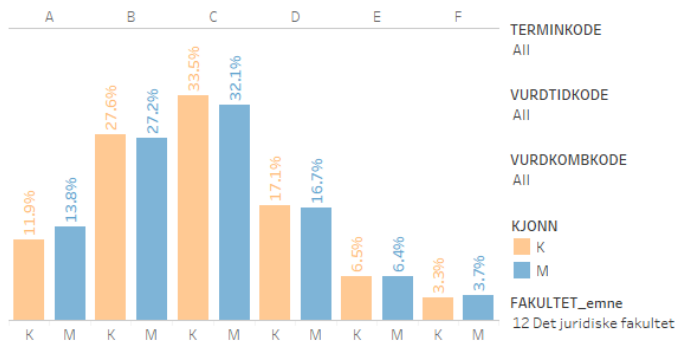

Karakterfordeling i hele perioden.

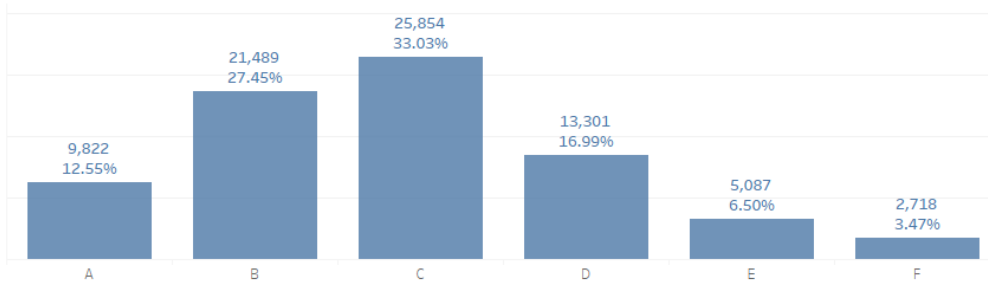

ARSTALL
Multiple values

TERMINKODE
All

VURDTIDKODE
All

VURDKOMBKODE
All

KJONN
K
M

FAKULTET_emne
12 Det juridiske fakultet

INSTITUTT_emne
All

STUDIEPROGRAM
All

STUDIERETNING
All

Figur 2: Karakterfordeling alle obligatoriske og semiobligatoriske emner på 1.-4. studieår (2011-2018):

Velg emne her:

Multiple values

Karakterfordeling tabell

| | A | B | C | D | E | F |
|------|-----|-------|-------|-----|-----|-----|
| 2011 | 156 | 378 | 452 | 262 | 105 | 64 |
| 2012 | 307 | 947 | 1,442 | 799 | 321 | 182 |
| 2013 | 341 | 1,100 | 1,574 | 947 | 371 | 186 |
| 2014 | 395 | 1,139 | 1,482 | 896 | 348 | 192 |
| 2015 | 382 | 1,192 | 1,695 | 858 | 315 | 139 |
| 2016 | 399 | 1,392 | 1,786 | 981 | 400 | 185 |
| 2017 | 471 | 1,405 | 1,805 | 970 | 367 | 164 |
| 2018 | 443 | 1,334 | 1,809 | 858 | 286 | 181 |

Karakterdistribusjon på kjønn

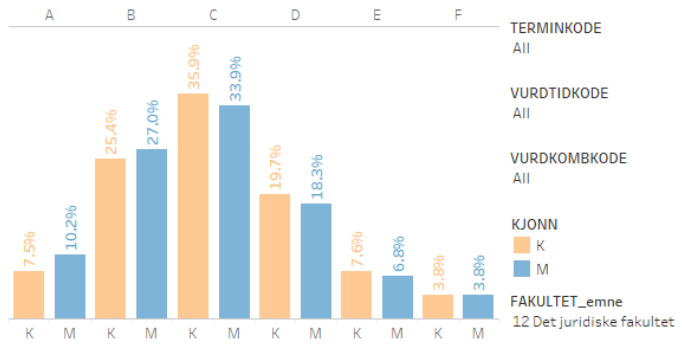

Karakterfordeling i hele perioden.

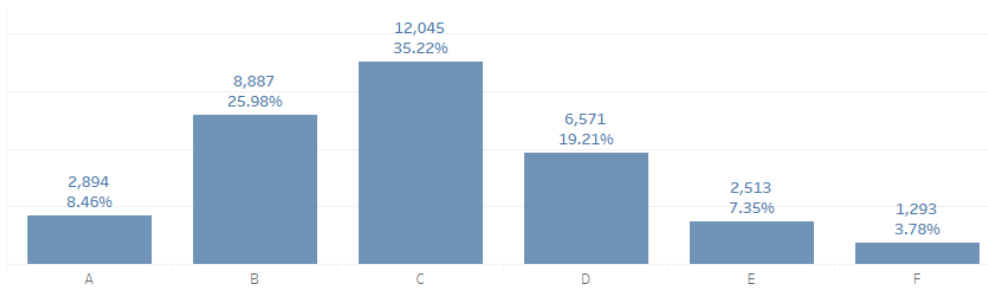

Figur 3: Karakterfordeling 1.-4. studieår (kun 2017 og 2018):

Velg emne her:

Multiple values

Karakterfordeling tabell

| | A | B | C | D | E | F |
|------|-----|-------|-------|-----|-----|-----|
| 2017 | 471 | 1,405 | 1,805 | 970 | 367 | 164 |
| 2018 | 443 | 1,334 | 1,809 | 858 | 286 | 181 |

Karakterdistribusjon på kjønn

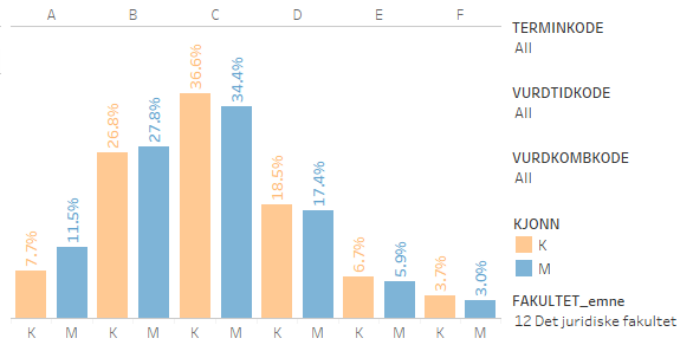

Karakterfordeling i hele perioden.

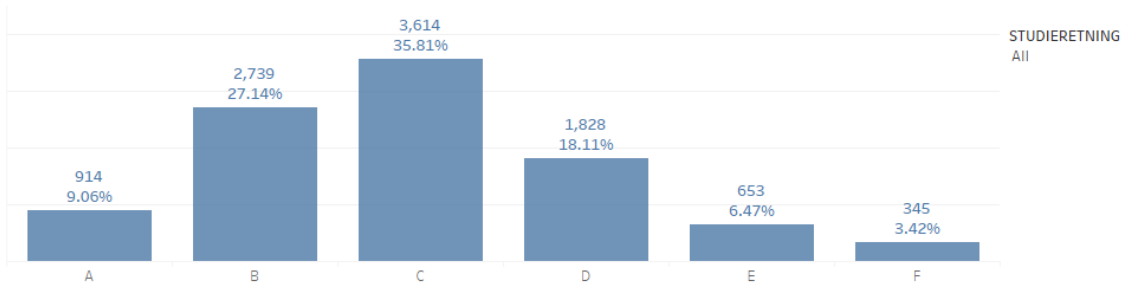

Figur 4: Karakterfordeling 1. studieår (2011-2018):

Velg emne her:

Multiple values

Karakterfordeling tabell

| | A | B | C | D | E | F |
|------|----|-----|-----|-----|-----|----|
| 2011 | 16 | 51 | 63 | 52 | 11 | 5 |
| 2012 | 61 | 241 | 362 | 161 | 80 | 42 |
| 2013 | 57 | 256 | 433 | 225 | 88 | 63 |
| 2014 | 69 | 284 | 365 | 223 | 89 | 56 |
| 2015 | 79 | 263 | 390 | 185 | 69 | 33 |
| 2016 | 94 | 304 | 368 | 219 | 111 | 67 |
| 2017 | 93 | 280 | 339 | 192 | 81 | 46 |
| 2018 | 83 | 282 | 344 | 213 | 70 | 49 |

Karakterdistribusjon på kjønn

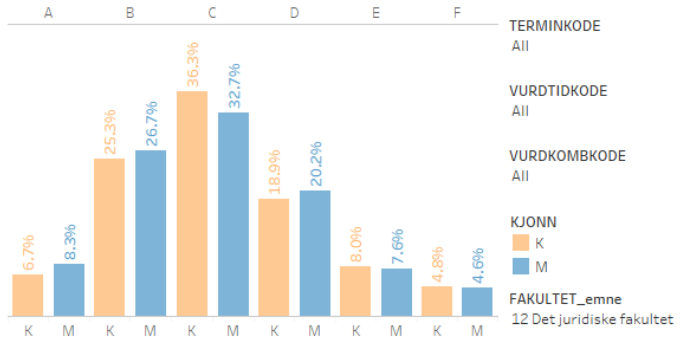

Karakterfordeling i hele perioden.

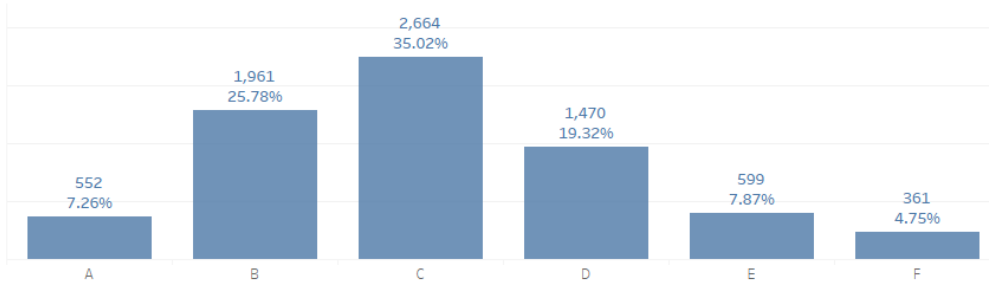

ARSTALL

All

TERMINKODE

All

VURDTIDKODE

All

VURDKOMBKODE

All

KJONN

K

M

FAKULTET_emne

12 Det juridiske fakultet

INSTITUTT_emne

All

STUDIEPROGRAM

All

STUDIERETNING

All

Figur 5: Karakterfordeling 2. studieår og ex.fac (2011-2018):

Velg emne her:

Multiple values

Karakterfordeling tabell

| | A | B | C | D | E | F |
|------|-----|-----|-----|-----|-----|----|
| 2011 | 69 | 179 | 194 | 113 | 60 | 36 |
| 2012 | 121 | 356 | 491 | 232 | 108 | 53 |
| 2013 | 124 | 424 | 547 | 340 | 132 | 66 |
| 2014 | 169 | 452 | 584 | 309 | 108 | 42 |
| 2015 | 137 | 442 | 640 | 282 | 148 | 56 |
| 2016 | 111 | 397 | 566 | 290 | 112 | 40 |
| 2017 | 99 | 280 | 421 | 271 | 127 | 44 |
| 2018 | 82 | 331 | 441 | 212 | 61 | 34 |

Karakterdistribusjon på kjønn

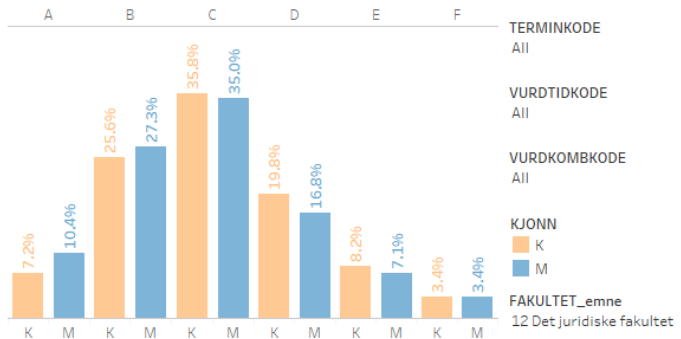

- ARSTALL
Multiple values
- TERMINKODE
All
- VURDTIDKODE
All
- VURDKOMBKODE
All
- KJONN
K
M
- FAKULTET_emne
12 Det juridiske fakultet
- INSTITUTT_emne
All
- STUDIEPROGRAM
All
- STUDIERETNING
All

Karakterfordeling i hele perioden.

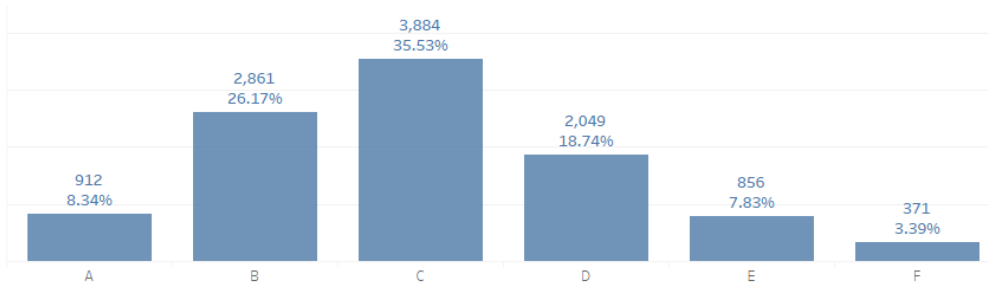

Figur 6: Karakterfordeling JUS211 og JUS2211 kun 2017:

Velg emne her:

Multiple values

Karakterfordeling tabell

| | A | B | C | D | E | F |
|------|----|-----|-----|-----|----|----|
| 2017 | 53 | 183 | 311 | 221 | 91 | 31 |

Karakterdistribusjon på kjønn

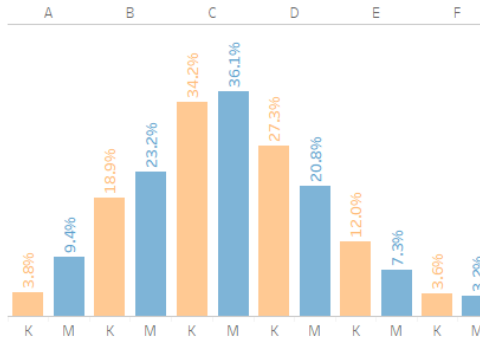

ARSTALL
2017

TERMINKODE
All

VURDTIDKODE
All

VURDKOMBKODE
All

KJONN
K
M

FAKULTET_emne
12 Det juridiske fakultet

INSTITUTT_emne
All

STUDIEPROGRAM
JFM5-RV Rettsvitenskap..

STUDIERETNING
All

Karakterfordeling i hele perioden.

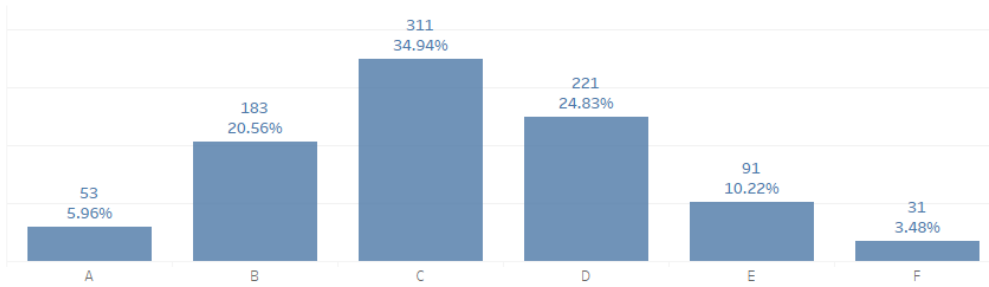

Figur 7: Karakterfordeling 3. studieår (2011-2018):

Velg emne her:

Multiple values

Karakterfordeling tabell

| | A | B | C | D | E | F |
|------|-----|-----|-----|-----|----|----|
| 2011 | 8 | 31 | 50 | 24 | 11 | 12 |
| 2012 | 66 | 143 | 269 | 170 | 61 | 34 |
| 2013 | 75 | 200 | 253 | 190 | 75 | 41 |
| 2014 | 88 | 210 | 307 | 193 | 67 | 22 |
| 2015 | 74 | 266 | 364 | 181 | 60 | 25 |
| 2016 | 107 | 359 | 440 | 223 | 90 | 32 |
| 2017 | 125 | 399 | 491 | 288 | 79 | 36 |
| 2018 | 115 | 348 | 509 | 231 | 77 | 60 |

Karakterdistribusjon på kjønn

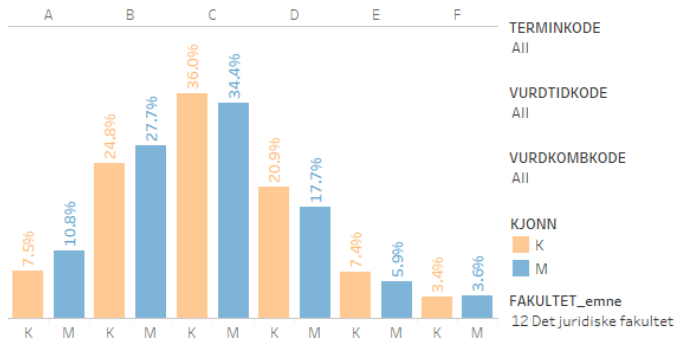

ARSTALL

All

TERMINKODE

All

VURDTIDKODE

All

VURDKOMBKODE

All

KJONN

K

M

FAKULTET_emne

12 Det juridiske fakultet

INSTITUTT_emne

All

STUDIEPROGRAM

All

STUDIERETNING

All

Karakterfordeling i hele perioden.

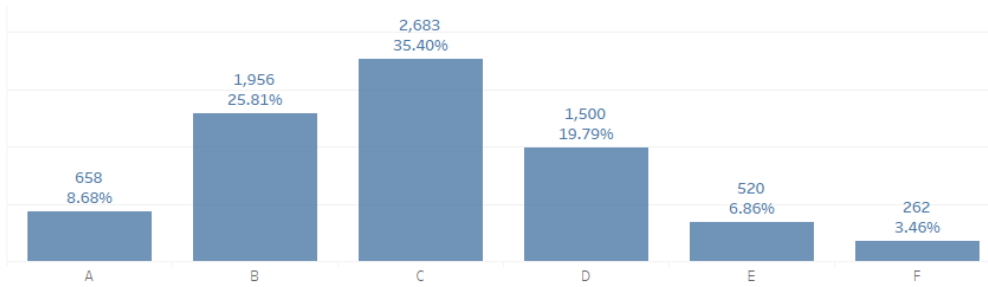

Figur 8: Karakterfordeling 4. studieår inkl. semi-obligatoriske (2011-2018):

Velg emne her:

Multiple values

Karakterfordeling tabell

| | A | B | C | D | E | F |
|------|-----|-----|-----|-----|-----|----|
| 2011 | 63 | 117 | 145 | 73 | 23 | 11 |
| 2012 | 91 | 277 | 444 | 301 | 97 | 61 |
| 2013 | 113 | 312 | 463 | 273 | 109 | 32 |
| 2014 | 106 | 290 | 395 | 246 | 108 | 78 |
| 2015 | 132 | 355 | 487 | 271 | 67 | 36 |
| 2016 | 112 | 415 | 523 | 298 | 103 | 52 |
| 2017 | 154 | 446 | 554 | 219 | 80 | 38 |
| 2018 | 163 | 373 | 515 | 202 | 78 | 38 |

Karakterfordeling på kjønn

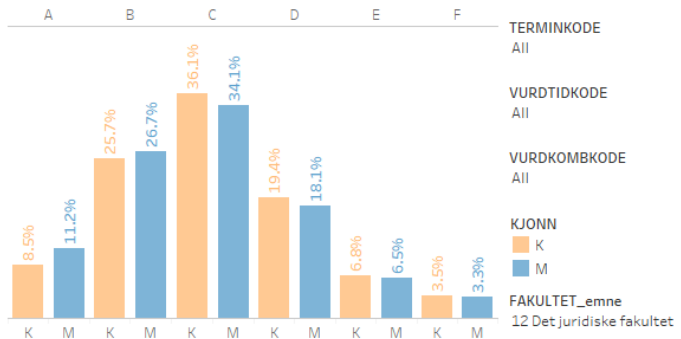

Karakterfordeling i hele perioden.

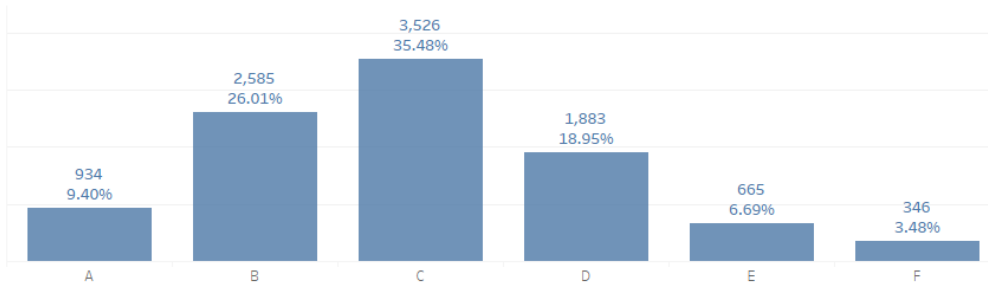

ARSTALL

All

TERMINKODE

All

VURDTIDKODE

All

VURDKOMBKODE

All

KJONN

K

M

FAKULTET_emne

12 Det juridiske fakultet

INSTITUTT_emne

All

STUDIEPROGRAM

All

STUDIERETNING

All

Figur 9: Karakterfordeling kun JUS4111 og JUS4211 (2011-2018):

Velg emne her:

Multiple values

Karakterfordeling tabell

| | A | B | C | D | E | F |
|------|-----|-----|-----|-----|----|----|
| 2011 | 36 | 62 | 69 | 42 | 10 | 4 |
| 2012 | 41 | 173 | 296 | 231 | 62 | 29 |
| 2013 | 83 | 242 | 363 | 216 | 81 | 19 |
| 2014 | 76 | 189 | 275 | 189 | 81 | 57 |
| 2015 | 84 | 246 | 329 | 214 | 53 | 29 |
| 2016 | 71 | 268 | 362 | 219 | 81 | 39 |
| 2017 | 90 | 296 | 385 | 182 | 65 | 31 |
| 2018 | 101 | 228 | 369 | 159 | 63 | 30 |

Karakterdistribusjon på kjønn

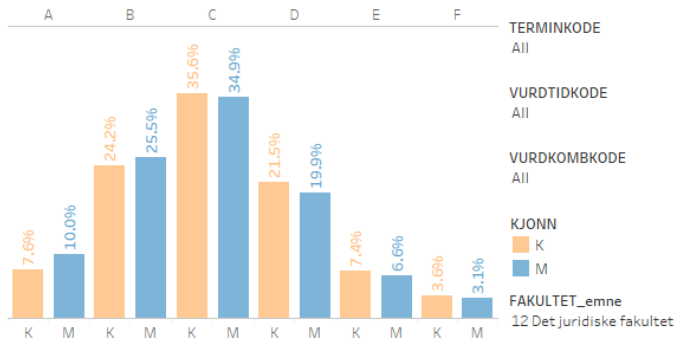

Karakterfordeling i hele perioden.

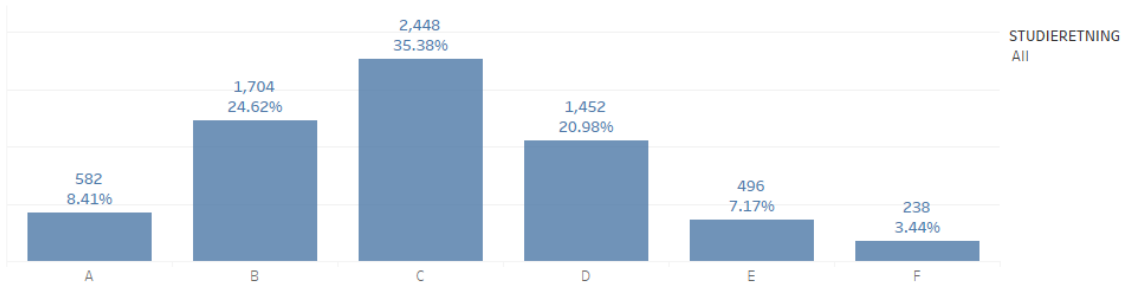

Figur 10: Karakterfordeling masteroppgaver (både 30 og 60-stp) (2011-2018):

Velg emne her:

Multiple values

Karakterfordeling tabell

| | A | B | C | D | E | F |
|------|-----|-----|-----|----|----|----|
| 2011 | 228 | 186 | 63 | 19 | 6 | 3 |
| 2012 | 220 | 165 | 55 | 23 | 1 | 2 |
| 2013 | 220 | 167 | 99 | 26 | 5 | 5 |
| 2014 | 180 | 192 | 137 | 33 | 6 | 3 |
| 2015 | 148 | 181 | 128 | 47 | 12 | 10 |
| 2016 | 185 | 205 | 159 | 48 | 14 | 10 |
| 2017 | 190 | 184 | 128 | 53 | 20 | 22 |
| 2018 | 144 | 131 | 80 | 26 | 9 | 7 |

Karakterdistribusjon på kjønn

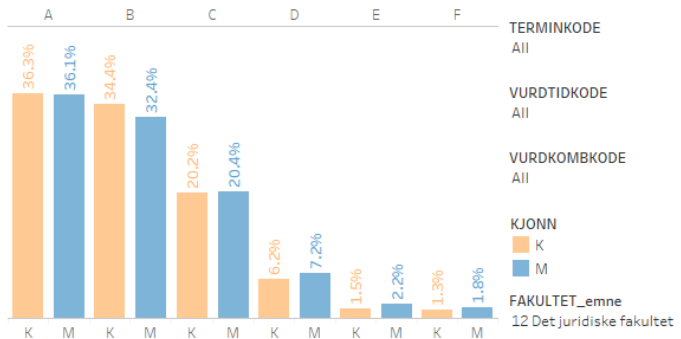

ARSTALL
Multiple values

TERMINKODE
All

VURDTIDKODE
All

VURDKOMBKODE
All

KJONN

K

M

FAKULTET_emne

12 Det juridiske fakultet

INSTITUTT_emne

All

STUDIEPROGRAM

All

STUDIERETNING

All

Karakterfordeling i hele perioden.

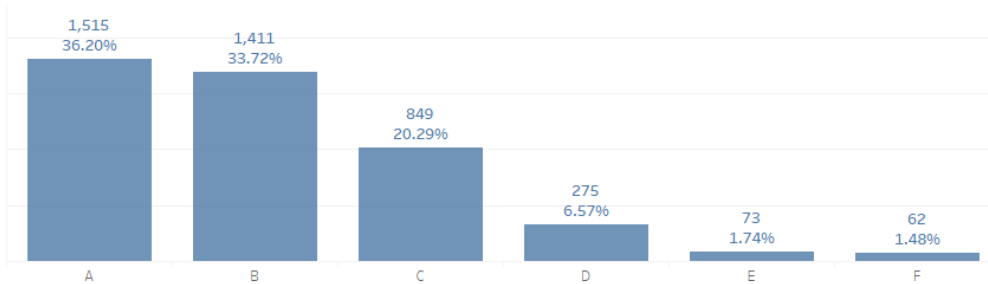

Figur 11: Karakterfordeling alle valgemenner (både ba- og ma-nivå) (2011-2018):

Velg emne her:

Multiple values

Karakterfordeling tabell

| | A | B | C | D | E | F |
|------|-----|-------|-------|-----|-----|-----|
| 2011 | 119 | 251 | 324 | 165 | 65 | 31 |
| 2012 | 345 | 773 | 870 | 444 | 183 | 110 |
| 2013 | 416 | 847 | 1,016 | 550 | 221 | 128 |
| 2014 | 489 | 948 | 1,174 | 617 | 231 | 115 |
| 2015 | 514 | 953 | 1,171 | 599 | 268 | 167 |
| 2016 | 548 | 1,109 | 1,250 | 674 | 296 | 129 |
| 2017 | 490 | 1,058 | 1,111 | 566 | 246 | 117 |
| 2018 | 522 | 974 | 991 | 485 | 179 | 115 |

Karakterfordeling på kjønn

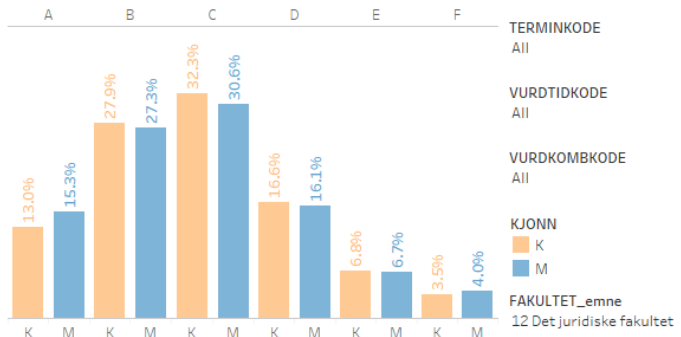

Karakterfordeling i hele perioden.

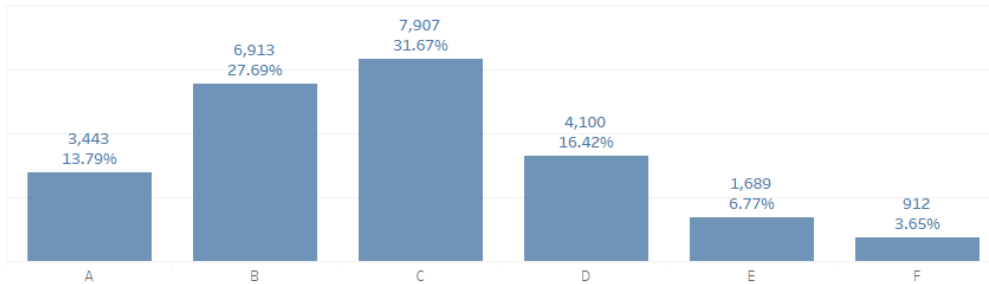

- ARSTALL
All
- TERMINKODE
All
- VURDTIDKODE
All
- VURDKOMBKODE
All
- KJONN
K
M
- FAKULTET_emne
12 Det juridiske fakultet
- INSTITUTT_emne
All
- STUDIEPROGRAM
All
- STUDIERETNING
All