

Contents

	PBL-groups and student numbers	page 4
1.	Introduction	page 6
2.	Semester Committee, etc. Curriculum Overview Practical Information	page 6
3.	Core curriculum	page 8
	Semester contents	page 9
4.	Aims and objectives	page 10
5	Organization of Undergraduate Teaching Methods	page 16
6.	Instruction Material / Recommended Reading	page 41
7.	Exams and Evaluation	page 41
8.	Forskerlinjen	page 43
9.	Semester Overview and Weekly Schedules (week 1-20)	page 43
10.	Teaching Staff and Contact Details	page 44
11.	Practical Skills Centres / <i>Ferdighetscenteret</i>	page 46
12.	The Teaching Hospitals	page 48
13.	Hospital Laws and Regulations	page 52
14.	Transport to the Teaching Hospitals	page 54
15.	Glossary of useful terms	page 55

Important

The restructuring of Oslo University Hospital which includes both the closing of hospital units and delocalization of patients, might present some challenges to the clinical teaching. Due to this, readjustments of the teaching plan may happen at short notice. The Faculty of Medicine will do its best to make this process as smooth as possible for the students.

However, 2011 may possibly present challenges which are out of the Faculty's control. The Faculty of Medicine therefore requests everyone to show flexibility and understanding of the situation in order to allow the new University Hospital structure to settle in its form. All changes regarding the clinical teaching will be posted on "My studies": It is therefore imperative that the students in the clinical semesters check their personal schedule ("*My studies*") for updates every weekday.

PBL-group H-07 –Autumn 2011	Clinical	PBL-group	Clinical
P-1 – eng		P-8 – eng	
<i>Dix, Caroline</i>	<i>K-1</i>	<i>Ruan, Claire Wu</i>	<i>K-101</i>
Barth, Daniel B.	K-2	Thiruchelvam Lavanya	K-102
<i>Ashray, Gunjur</i>	<i>K-3</i>	<i>McIntosh, Elizabeth</i>	<i>K-103</i>
Mentzoni, Camilla T.	K-4	Drivenes Thea L.	K-104
<i>Couch, Andrew</i>	<i>K-5</i>	<i>Le Marec, Julien</i>	<i>K-105</i>
Jamil, Aisha	K-6	Saxe, Daniel Stenberg	K-106
<i>Pujol Galarza, Laia</i>	<i>K-7</i>	Høyve, Martine	K-107
Sonstad, Mathias	K-8	Wilberg, Lone E.	K-108
P- 2		P-9	
Ness, Siri Schøne	K-9	Hanserud, Karoline	K-109
Bredesen, Silje Vårdal	K-10	Hauge, Tobias	K-110
Pettersen, Marianne Iren	K-11	Hjelde, Gerd Inger	K-111
Norseth, Hanne Marie	K-12	Norvang, Vibeke	K-112
Potapenko, Ivan Olegovich	K-13	Koren, Einar Sand (gyn)	K-113
Bjørnstad, Maren	K-14	Døvning, Mats	K-114
Egge, Øystein Bøhn	K-15	Grønningsæter, Per Øyvind Bø	K-115
Bjørlykke, Ylva Kristine	K-16	P- 10	
P- 3 – eng		Westlund, Benedicte	K-116
<i>Bernardi, Maria</i>	<i>K-17</i>	Mienna, Guro Knutsen	K-117
Wendelborg, Stian	K-18	Andersen, Christian Alexander	K-118
<i>Huang, Jack</i>	<i>K-19</i>	Gjertsen, Kathrine	K-119
Sunde, Marie Louise	K-20	Andersen, Jan Martin Brekke	K-120
<i>Lopez, Veronica Gisela</i>	<i>K-21</i>	Mehta, Daniel Natvig	K-121
Surbehan, Hanne Betul	K-22	Sandnes, Øystein Drolsum	K-122
<i>Bremer, Sandra</i>	<i>K-23</i>	P- 11 – eng	
Urdal, Celine	K-24	<i>Ljuhar, Damir</i>	<i>K-123</i>
P- 4		Leerberg, Maria N.N.	K-124
Bock, Annika Jøntvedt	K-25	<i>Frolich, Megan</i>	<i>K-125</i>
Lødrup, Andreas	K-26	Fidjeland, Sara K.	K-126
Sandboe, Ingrid Ilene	K-27	<i>Painvin, Benoit</i>	<i>K-127</i>
Berg, Mathilde Risopatron	K-28	Kwetzinsky-Stetzenkow, Anja von	K-128
Størdal, Ingvild Madland	K-29	<i>Philippeit, Anja</i>	<i>K-129</i>
Mykjåland, Geir	K-30	Plyhn, Birgitte Rosenberg	K-130
P-5		P- 12	
Elvestad, Anette	K-31	Rollefstad, Silvia Christin Hellerud	K-131
Histøl, Edel Sjøtaalesen	K-32	Schmidtke, Anette	K-132
Johansson, Trine Sun	K-33	Røsjø, Stian	K-133
Lehmann, Heidi	K-34	Nguyen, Chinh Huu	K-134
Tavas, Tarmo	K-35	Askestad, Mari Toresen	K-135
Forr, Thea	K-36	Skretting Åge, Aleksander	K-136
Linja, Trude	K-37	Nordengen, Kaja	K-137
P- 6 - eng		P- 13 - eng	
<i>Fok, Kar Yin</i>	<i>K-38</i>	<i>Ormston, Tegan</i>	<i>K-138</i>
Hansen, Gaute Lund	K-39	Mansoor, Saira Mauland	K-139
<i>Langford, Kiri</i>	<i>K-40</i>	<i>Westmore, Carli</i>	<i>K-140</i>
Berg, Angelica Marianne	K-41	Grødal, Hildegunn	K-141
<i>Lorenzo, Pineiro, Maria Belen</i>	<i>K-42</i>	<i>Roblot, Flora</i>	<i>K-142</i>
Sieh, Roy Beng Leong	K-43	Maugesten, Øystein Gunnar	K-143
<i>Stoppe, Michaela</i>	<i>K-44</i>	Moe, Jenny Skumsnes	K-144
Vennesland, Nora	K-45	Ottestad, Øyvind Mikkelsen	K-145

<p>P- 7 (Ahus) Kalstø, Silje Madeleine Molvær, Arnold John Ngugi Ali, Mariam Øien, Hanna Khuong,Thinh Kevin Gia Mork, Marianne Kongshaug, Are Dabestani, Soheil</p> <p>01.08.11</p>	<p>K-46 K-47 K-48 K-49 K-50 K-51 K-52 K-53</p>	<p>P- 14 (Ahus) Østigård, Henrik Kravdal, Håkon Solbakken, Erika Bugge, Harald Fagerheim Johansen, Tone Vibecke Ulseth, Elisabeth Tallaksen Bø, Mari Abbas, Faiza Lotfi, Sosan</p> <p>Important: You are supposed to follow your group through the whole semester</p>	<p>K-146 K-147 K-148 K-149 K-150 K-151 K-152 K-153 K-154</p>
---	---	--	--

1. Introduction

Welcome to the 9th semester!

This booklet contains the relevant information with regard to lectures and all other teaching methods for the coming semester. There is also a list of the professors/lecturers and other teaching staff, together with an overview of the course schedules. Also outlined in this booklet is the academic content for the semester, learning objectives, and methods of instruction and evaluation.

This semester will be taught in English.

This is for a number of reasons, including:

- English is the international medical language and is therefore important for any doctor to master
- The 9th semester includes exchange students from foreign universities who have no previous knowledge of Norwegian

We hope you will have an interesting and fruitful semester.

2. Semester Committee

The semester is organized by a committee consisting of three professors, two medical students and a committee secretary:

Professor Kai-Håkon Carlsen, semester chairman
Professor Annetine Staff
Professor Niels Chr. Danbolt
Førsteamanuensis Cecilie Ahlfsen, AHUS
Student representative
Senior Executive Officer Eva Gretland, semester coordinator

Important Addresses and Telephone Numbers

Semester Committee

Professor Kai-Håkon Carlsen, chairman
Voksentoppen BKL
Oslo, University Hospital, Rikshospitalet

Tel.: 23 07 45 04
Fax:
k.h.carlsen@medisin.uio.no

Professor Annetine Staff
Kvinnerenteret
Oslo University Hospital, Ullevål

Tel.: 22 11 98 00
Fax: 22 11 97 75
a.c.staff@medisin.uio.no

Professor Niels Chr. Danbolt
Department of Anatomy
P.O.box 1105-Blindern

Tel.: 22 85 12 60
Fax: 22 85 12 78
n.c.danbolt@medisin.uio.no

Førsteamanuensis Cecilie Alfsen
Patologisk-Anatomisk avdeling, Ahus

g.c.alfsen@medisin.uio.no

Student representative

Committee Secretary

Senior Executive Officer Eva Gretland
Administration

Tel.: 23 07 09 42
Fax: 23 07 41 19

P.O.box 1171-Blindern
Room B1.3094, B-section, Rikshospitalet

eva.gretland@medisin.uio.no

Secretariat of the Faculty of Medicine

Sogn Arena, Klaus Torgårds vei 3, 2.etg.
P.O.box 1078-Blindern, 0316 Oslo

Tel.: 22 84 53 00

Fax: 22 84 53 01

Section for student affairs

Domus Medica, Sognsvannsvn. 9
P.O.box 1018-Blindern, N-0315 Oslo

Educational Dean, Professor Knut Dahl-Jørgensen

Tel.: 22 84 53 27

Knut.dahl-jorgensen@medisin.uio.no

International coordinator Anne Westheim

Tel.: 22 85 14 39

anne.westheim@medisin.uio.no

Student Adviser

Tlf. 22 85 11 85

Faks.: 22 85 11 06

<http://www.med.uio.no/studier/kontakt/studentveiledningen.html> (norwegian)

studentv@medisin.uio.no

2.1 IT Help

<http://www.uio.no/english/services/it/>

Student IT at the Faculty of Medicine

You can find all necessary information about student IT at the University of Oslo on this page:

<http://www.med.uio.no/english/services/it/>

If you need help you can contact the Faculty IT services for students in our PC-rooms. You will find contact information at the location or on this page (in Norwegian):

Orakeltjenesten: <http://www.med.uio.no/tjenester/it/kontakt/student-it.html> (norwegian)

Domus Medica:

Orakel service
PC-Room 2nd floor, DM

Tel. 22 85 11 85

orakel-hjelp@medisin.uio.no

Rikshospitalet
IT-help desk

Tel. 23 07 5000

it-helpdesk@rh.uio.no

Ullevål University Hospital
Haneef Awan
7th floor, Midtblokken

Tel. 22 11 99 45

hawan@ioks.uio.no

Akershus University Hospital

Tel. 67 96 88 44

Andre Øien

andre.oien@medisin.uio.no

The Faculty does not support student home PCs. You can find some necessary help on this page (norwegian):

<http://www.uio.no/tjenester/it/nett/>

2.2 Study information

Useful student information on the web

You will find useful information for all students in the University of Oslo (UiO) at:

<http://www.uio.no/english/>.

<http://www.med.uio.no/english/studies/>

Information specifically for medical students is found at:

<https://minestudier.uio.no>, <http://www.med.uio.no/english/studies/programmes/medicine/>.

Places of study: <http://www.med.uio.no/english/studies/programmes/places/>

Manage your studies: <http://www.med.uio.no/english/studies/admin/>

<http://www.med.uio.no/studier/admin/> (norwegian)

Regulations and Guidelines for the Program in Medicine:

<http://www.med.uio.no/english/studies/about/regulations/medicine/index.html>

Rules: <http://www.med.uio.no/studier/om/regelverk/profesjon-medisin/index.html> (norwegian)

Updated information about your semester can be found at:

<http://www.uio.no/studier/emner/medisin/med/MEDSEM9/h11/>

Student information

The Faculty's main information channel to students is via "My studies" The study administration demands that "My studies" every weekday.

Class Mailing List

The Class e-mail lists are monitored, which means that e-mails sent to the lists will be checked by a moderator before being sent to the recipients. The moderator function is operated by the Student Information Centre at Domus Medica. Only student related e-mails or information about student activities will be accepted. E-mails regarding, for example, lost/found items will not be accepted. If you want to send an e-mail to your whole class, you should contact the Student Information Centre to get the e-mail address list and guidelines for its use. If you don't receive e-mails which have been sent to your class, you will need to log on to the Student Website where you can change your e-mail address.

Practical Information

Semester registration: (for Norwegian students only)

<http://www.uio.no/studier/admin/semesteravgift/index.html>

The Oslo Medical Curriculum - Semester themes, main subjects and duration

Sem	Theme	Weeks	Basic subjects Weeks	Paraclin. subj. Weeks	Community subj. Weeks	Clinical subjects Weeks
1	Introduction	1				
	Human biology	7,5	Anatomy and phys. 6,4 Medical nomencl. 0,2		General practice 0,5	Emergency medicine
	Theory of science/ Medicine and society	10,5	Statistics 2 Ex.philosophicum 2		General practice 0,5 Community medicine 2 Behavioural sciences 3 Medical ethics 1	
	Evaluation	1				
2	Cell biology	19	Cell biology 15 Chemistry 3	Pathology 0,5	General practice 0,5	
	Evaluation	1				
3	Signal systems		Anatomy and Physiology 11	Pathology 2	General practice 0,5	Examination techn. (Internal med/ surgery)
	Circul./respiration I			Pharmacology 1		
	Blood/immuol./microbiol			CBP 0,5		
	Acid/base	19		Immunology 1 Microbiology(gen) 1,5		
	Evaluation	1				

4	Digestion/nutrition I	7,5	Anatomy/physiology biochem./nutrition	5	Pharmacology Pathology CBP	0,5 0,5 0,5		Examination techn. (Internal med/ surgery)	
	Locomotor apparatus	11,5	Anatomy and physiology	5	Pathology	0,5	General practice Behavioural sciences Clinical communicat.	0,5 0,5 1	Physical med./rehab. Surgery Radiology Int.medicine
	Evaluation	1							
5	Circul./respiration II Kidney	19	Anatomy and physiology	3	Pharmacology Pathology CBP Microbiology(gen)	1 1,5 2 0,5	General practice Community medicine Medical ethics Behavioural sciences	0,5 0,5 0,5 1	Int.medicine Surgery Radiology Anaesthetics Psychiatry
	Evaluation	1							
6	Digestion/nutrition II Blood II Skin	19	Anatomy and physiology	3	Pharmacology Pathology CBP Nutrition Microbiology Immunology	0,5 1 1 0,5 1 1	General practice Community medicine Behavioural sciences	0,5 0,5 1	Int.medicine Surgery Radiology Dermatology
	Evaluation	1							
7	Motor and sensory systems	19	Anatomy and physiology	5	Pharmacology Pathology Med.genetics	0,5 1 0,5	General practice	1	Neurology Eye Ear-nose-throat
	Evaluation	1							
8	The nervous system and mental functions	13	Anatomy and physiology	2	Pharmacology	1	General practice Behavioural sciences	1 1	Neurology Psychiatry
	Evaluation	1							
	Student thesis	6							
9	Reproduction/ Women/Children (taught in English)	19	Anatomy and physiology	3	Pathology Pharmacology CBP Med.genetics	1,5 0,5 0,5 0,5	General practice	0,5	Gynaecology/ Obstetrics Paediatrics Psychiatry (child)
	Evaluation	1							
10	Patient and society (including 12 weeks of outside rotation)	19					General practice General practice Community medicine Forensic medicine	6 1 3,5 1	Clinical medicine Psychiatry
	Evaluation	1							
11	Student thesis	6							
	Clinical medicine	14	Anatomy and physiology	0,5	Pathology Pharmacology CB	1 1 0,5			Int.medicine Surgery Radiology Anaesthetics
12	Clinical medicine and society	17			Pathology	1	General practice Community medicine Behavioural sciences	1 1 1	Emergency medicine Internal medicine Surgery Psychiatry
	Evaluation	1							

3. The Semester's Academic Content

The semester consists of 19 weeks of teaching and instruction, culminating in one week of exams and evaluation. The semester is divided into two parts: one part focuses on the physiological conditions and diseases of women and reproduction; the other part on the health and illness of infants, children and adolescents. The following subjects are included: Anatomy, Physiology, Genetics, Pathology,

Clinical Biochemistry and Physiology, Pharmacology, Gynaecology/Obstetrics, Paediatrics, Child Psychiatry and Family Medicine/General Practice.

4. Aims and objectives

Aims

This semester aims at a standardized basic education in Gynaecology/Obstetrics, Paediatrics and Child Psychiatry for all doctors regardless of which specialization you choose later.

The over all aims of the 9th semester curriculum is to prepare you for work in disease prevention, and to give you the necessary skills for treating diseases and assessing, maintaining and improving:

- health in infants children and adolescents
- health of the male and female genital tract
- health in fertile individuals before, during and after pregnancy, including delivery and breast-feeding
- health in the pre-, peri- and postmenopausal years

Medical personnel face these challenges in various situations: at the mother-and-child health care centres (*helsestasjoner*), in schools, at work, in a doctor's practice, on call and in society in general. You will learn to combine theoretical knowledge with practice in a primary care setting and to collaborate with the hospital based maternity units (both in- and out-patient based units) in the management of patients.

The first step in achieving the required skills is to study the following areas: Anatomy and Physiology of the Reproduction Systems, Gynaecology, Obstetrics, Paediatrics and Child Psychiatry. An intention of the present semester is to provide a platform for continuous lifelong learning. Throughout the semester we hope to engage your interest in the subjects taught and to inspire some of you to perform research on health and disease in these areas.

The aim of the courses in paediatrics and gynaecology/obsterics is likewise to acquire the skills and qualifications needed to work within these fields at a primary health care level and to create interest for further specialization in the respective fields..

The teachers in paediatrics and gynaecology/obsterics hope you will enjoy the clinical rotations and wish you to become really involved in the clinical care of women and children so that you gain some of the sense of satisfaction that comes from working with these patients.

Learning objectives

4.1 Normal Anatomy and Physiology:

The genital system

At the end of the semester, you must be able to describe and explain:

Macroscopically:

- The structure of the female and male genital tract and the important clinical relations of the pelvic bones, joints and ligaments, pelvic floor and viscera.
- The abdominal cavity and the relation between the peritoneum and the pelvic structures in both genders.
- The surface anatomy of the pelvis and its function as the birth canal.
- The main features of organogenesis of the genital tract, especially development of malformations.
- The blood supply, lymphatic drainage and innervation of the pelvis.

- The structure and function of the placenta.

Microscopic structure and function of:

- The testis, epididymis, ductus deferens, prostate, urethra, penis, vagina, vulva, ovaries, uterus and fallopian tubes.
- The endometrium and cervix, including hormonal changes during the menstrual cycle.
- The placenta: development, umbilical cord and membranes.
- The breasts and the changes during lactation.

Physiology and Biochemistry

At the end of the semester, you must be able to describe and explain:

- Physiological mechanisms related to the menstrual cycle, sexual activity, pregnancy, menopause and ageing (in both genders).
- The physiology, biochemistry, endocrinology and pharmacology of reproduction applied to clinical work: analytical endocrinology (pituitary gland/sex hormones/adrenal glands).
- The different blood tests used in assessing the function of the gonads and pituitary gland.

Reproductive Pathology

At the end of the semester, you must be able to describe and explain:

- The most important defects and changes associated with male and female infertility.

4.2 Obstetrics and Gynaecology

Attitudes

At the end of the semester you shall be aware of and be able to reflect on the ethical issues in obstetrics and gynaecology in order to:

- respect a patient's choice in difficult ethical situations
- respect a woman's right to self-determination
- treat women with compassion and respect regardless of background
- ensure empathy towards women with regard to a gynaecological examination
- understand the importance of objective information to a woman and her family

Knowledge

At the end of the semester, you must be able to describe and explain:

- the normal physiological changes of pregnancy and puerperium
- complications of pregnancy and what conditions require referral to a specialist unit
- the normal birth
- complicated/pathological birth
- pathological conditions after birth
- medication in pregnancy
- breast feeding
- medication in breast feeding
- oestrogen substitution in menopausal and elderly women
- vaginal bleeding disorders, diagnostic tests and treatment
- gynaecological infections, diagnostic tests and treatment
- benign tumours of the genital tract
- the different types of gynaecological cancers and their treatment
- common causes of pelvic pain and problems related to sexual dysfunction
- common causes of infertility, their diagnosis and treatment

- how genital descent (pelvic organ prolapse) is diagnosed
- causes of urinary incontinence, their investigation and treatment
- important morphological changes in common gynaecological disorders, diseases related to pregnancy and childbirth (infections, tumours, vaginal bleeding disorders, trophoblast diseases and placental dysfunction, pathology of infertility including the relevant conditions in men)
- the causality between morphological changes and the characteristics of the symptoms, aetiology, pathogenesis and prognosis of the diseases of the female genital organs
- how to perform a critical review of an autopsy report, assess histopathological and cytological test results
- the different views and ethical issues in abortion on request related to the Norwegian abortion law.
- the various ethical approaches to prenatal diagnostics and selective abortion
- the various ethical approaches to modern reproduction technology

Clinical skills.

At the end of the semester, you must be able to:

- instruct patients on birth control and sterilization
- inform women who apply for abortion
- perform a gynaecological examination (both inspection and exploration)
- identify signs of genital infections and perform relevant tests
- take a cytological sample from the cervix
- insert and remove an IUCD
- perform an assessment on women using a pessary for pelvic organ prolapse
- understand and use *Helsekort for gravide*
- perform pre-pregnancy and antenatal care
- judge the size of the pregnant woman's uterus and measure from the symphysis pubis to the fundus of the uterus (*SF-mål*)
- palpate the fetal position (*Leopolds/Pawliks håndgrep*)
- count the fetal heart rate using a midwife (*Pinard*) stethoscope
- guide mothers who have problems breast feeding
- examine and estimate the effacement and dilatation of the cervix in labour
- assist a normal birth

4.3 Gynecological/obstetrical pathology

At the end of the semester, you must be able to:

- identify the organ manifestation of the most common genital diseases, using microscopic and macroscopic examination methods
- explain the most important morphological changes observed in the most common diseases of the vulva, vagina, cervix uteri, endometrium, myometrium, fallopian tubes, ovaries and placenta
- explain the connection between morphological changes and the symptomatology of different diseases, as well as know their aetiology, pathogenesis and prognosis
- perform a critical review of an autopsy report and assess histopathological and cytological test results
- recognize and describe the morphological, macroscopic and histological changes in the most common pathological conditions in the female abdomen

4.4 Paediatrics and Child Psychiatry

Attitudes

At the end of the semester, you should have acquired and developed an attitude that:

- ensures empathy with ill children and their life situation.
- shows the child and family respect regardless of the type of disease or problem or background.
- considers the child and family as active collaborators in the treatment and problem solving process.
- makes you able to pass on medical information in an open minded and reflective way.
- makes you actively seek help from more experienced doctors whenever you need it in the clinical work.

Knowledge

Growth and development.

At the end of the semester, you must be able to describe and explain:

- normal growth and development of the child and adolescent
- collect and select data about a child's development and independently draw conclusions from this information
- assess a child's state of nutrition
- estimate nutritional requirements and its management for different age groups and for special childhood diseases

Prophylactic Paediatrics

At the end of the semester, you must be able to describe and explain:

- the importance of preventive health care for children, families and society
- how preventative health work for children is organized in Norway
- the most important physical, psychological and social risk factors for the child's and family's health
- the Norwegian vaccination program, contraindications and side effects of vaccines
- the importance of correct use of antibiotics to prevent development of bacterial resistance.
- how to organize and coordinate intervention and health services for children and adolescents with chronic conditions and disabilities in the community, while maintaining a holistic and family perspective

Curative Paediatrics

At the end of the semester, you must be able to describe and explain:

- how to detect, examine and treat children in life-threatening situations (emergency Paediatrics) (see special course in the 12th semester)
- how to examine a newborn
- the main principles in Adolescent Medicine
- the pathogenesis and pathophysiology of common and important diseases in children
- how to diagnose and manage the common and important diseases in children

Child Psychiatry

At the end of the semester, you must be able to describe and explain

- the psychological and social aspects of chronic illness in childhood.
- age specific difficulties and psychiatric disorders.
- emotional disturbances with childhood-onset (F93 in ICD-10), such as separation anxiety, social phobia and sibling rivalry.

- disturbance of social function (F94) with childhood-onset, especially the reactive or non-specific attachment disorders.
- tics disorders (F95)
- signs of abuse and neglect in children and adolescents.
- available options from *Barnevernet* and other initiatives for chronically ill and disabled children and adolescents.

In addition, you must be able to recognize the symptoms, signs and explain the treatment guidelines for:

- diseases and injuries in the CNS
- upper and lower respiratory tract diseases
- gastrointestinal diseases
- diseases in the kidneys, urinary tract and genital tract
- heart and circulatory failure
- diseases of the blood, blood-forming organs and the coagulation system
- immunological diseases
- cancer in children
- hormonal and metabolic diseases
- bone, muscle and skeletal diseases

Clinical skills

At the end of the semester, you must be able to:

- evaluate the growth and development of the normal child, both physically and mentally
- contribute to the prevention of disease, malnutrition, injury, child abuse and neglect
- diagnose disease, anomalies and deviations from the expected development
- recognize symptoms and signs of serious illness and to commence intervention and treatment
- stabilize a child's vital functions at the scene and during transport
- start and follow up medical treatment of the most common diseases in the child and adolescence

Practical clinical skills:

At the end of the semester, you must be able to

- cooperate with the child and family.
- obtain a problem oriented medical history.
- perform a physical and psychomotor examination at different ages.
- assess a child's general condition.
- assess a child's fluid balance.
- judge fontanelles and sutures.
- judge the red reflex using an ophthalmoscope.
- use an otoscope.
- inspect the oral cavity and throat using a spatula and lamp.
- use percussion in examining the thorax.
- use the stethoscope in examining the lungs (assisted auscultation).
- use a stethoscope and palpation in examining the heart.
- palpate peripheral pulses and measuring the blood pressure.
- examine the abdomen using palpation, percussion and a stethoscope.
- examine the genital organs.
- trigger primitive reflexes.
- test muscle tone and power.

- test sight and hearing as well as assess speech development.
- test fine and gross motor skills.
- trigger deep tendon reflexes.
- measure head circumference, plot growth curves, and assess puberty.
- estimate hip abduction, spinal and foot deformities.

You should have observed the following being performed:

- capillary blood drawing.
- vaccination.
- administration of intravenous injections, lumbar spinal puncture.
- measurement of body temperature.
- how to administer medication at various ages.

4.5 Pediatric pathology

At the end of the semester you must:

- be able to describe and explain the most important morphological changes observed in the most important diseases and the most common pathological conditions in the infant, toddler and child.
- to understand the reasons for perinatal diseases and death, tumours, inflammation, degeneration and congenital malformations.
- be able to explain the connection between morphological changes and symptomatology of different diseases, aetiology, pathogenesis and prognosis (where possible).
- know how to perform a critical review of an autopsy report, assess histopathological and cytological test results.

4.6 Pharmacology in pediatrics and gynaecology/obstetrics:

At the end of the semester, you must have knowledge about

- pharmacology and endocrinology of reproduction and their application in clinical situations.
- sex-hormones and contraceptives
- drugs affecting uterine motility
- antihypertensive drugs used in pregnancy
- drugs in pregnancy
- drugs during breastfeeding
- hormonal replacement therapy
- drug treatment of infections in gynaecology
- cytotoxic drugs for gynaecological cancers
- pharmacological aspects of urinary incontinence
- the fundamentals and principles of drug treatment of disease in children and adolescents;
 - in the central nervous system
 - in the respiratory tract
 - in the gastrointestinal tract
 - in the kidneys, urinary tract and genital organs
 - in the cardiovascular system
 - in the blood and haemopoietic organs
 - related to hormones and metabolism

4.7 Drug prescription (for Norwegian students only)

The student must be able to:

- define the regulations that concern drug prescriptions and the different prescription classes (A, B, C).
- fill out the different types of prescriptions.
- define the most important regulations on reimbursement of expenses for essential medication (“*blå resept*”).
- define where to find information on the prescription group a medication belongs to and if it can be prescribed on “*blå resept*”.
- describe the most important reasons for incorrect use of medication (non-compliance).
- prescribe technical/ clinical aid remedies (“*hjelpemidler*”) and adequate reimbursement options for the patient in pediatrics and gynaecology/obstetrics (e.g. inhalation equipment, incontinence pads etc)

5. Organisation of Undergraduate Teaching Methods

The first three weeks of the semester will focus mostly on aspects of reproduction, but will also include an introduction to Paediatrics and Obstetrics/Gynaecology. A course in gynaecological examination techniques in the Skills Centre (*Ferdighetscenter*) will provide practice using examination models. There will also be instruction on practical procedures performed while examining a patient.

Clinical rotations in Paediatrics (PED) and Gynaecology/Obstetrics (OBGYN) run parallel during the semester.

Teaching and clinical instruction is spread over 4 days of the week. Thursday's are for independent study.

Practical small group teaching takes place in the mornings, Monday through Wednesday, with the possibility of continued work in that department during the evening and night. Friday's are for PBL instruction and seminars.

Teaching forms at The Faculty of Medicine

Lectures

Might be: a) an introduction to a topic b) a supplement to learning in groups on some of the more difficult topics c) a summary of new findings within a topic d) an overview of a topic.

Clinical small group teaching

Bed side teaching with a doctor in small groups (2-12 students) at hospital departments or outpatient clinics, alternatively at healthcare centres outside the hospitals.

Students, either individually or in small groups, will have organised attendance at a hospital department or outpatient clinic. Assignments and teaching will be arranged (for example taking histories, performing practical procedures and other work at the department) and/or observing doctors in their work.

Students are placed either individually or in small groups at hospitals, healthcare centres and general practices. Under the supervision of a doctor they will be taught and can participate in the work.

PBL (Problem Based Learning)

PBL is a form of learning which takes place in small groups; it is more about understanding and explanation than problem solving. The method is organised in the following way: A group of 5-8 students work on an assignment at regular meetings (twice a week per assignment). In the first meeting, the students are presented with a case, normally a patient history, after which they formulate the learning goals. Through the week they work independently; at the second meeting they discuss the case based on the knowledge and insight they have acquired since the first meeting. Focus should be on exchange of knowledge and whether the problem is understood. The teacher's role is to supervise and direct the students towards adequate and realistic learning goals.

Courses

Laboratory courses, a microscopy course, dissection, clinical skills training at the clinical skills centre etc.

5.1 Plenary Instruction

Plenary instruction will be in the form of lectures and weekly seminars in the Auditorium at Rikshospitalet. The seminars will function as an introduction to various subjects, each session being half or a whole day in duration. Various methods of instruction and ways of engaging the students will be used. The lectures will relate to the different learning goals of the semester, mostly covering themes which are not addressed in the seminars.

Week 11 will focus entirely on theory, without any clinical small group teaching.

5.2 Seminars

Introductory seminar in paediatrics.

Coordinator: Professor Ola Didrik Saugstad

Normal development and growth of a child. Prophylactic measures in paediatrics: regular check-ups with a paediatrician or school nurse. Immunization. Presentation of the field of paediatrics.

Overview of semester content and objectives. Presentation and recommendation of study material and books. Emphasis is placed on the normal development and growth of a child. A video will be shown and guest lecturer, Gunnar Oftedal, will provide insight into paediatrics in general practice and in specialist practice. The lecture on children of uncertain gender is a worthwhile intellectual tidbit.

Congenital disease. Prenatal diagnosis

Coordinator: Professor Erik Thaulow

Collaboration between lecturers from the medical fields of paediatrics, obstetrics, pathology, psychiatry, clinical biochemistry, genetics and ethics. The seminar is an introduction to the predisposing factors, clinical symptoms and treatment of selective congenital conditions. The teaching methods used are: brief, poignant lectures and case studies, debated by a panel of experts from the different medical specialities.

Benign Tumours in Gynaecology

The seminar will discuss the clinical issues related to benign tumours in the pelvis. Acute symptoms such as torsion, rupture and internal haemorrhage will also be discussed. The diagnostic tests and treatment of such tumours will also be a focus of the seminar. Short review lectures and discussion of various case studies will be performed.

Half-day seminar: Placental Dysfunction and Hypertension.

The seminar will examine important issues in the areas of: pre-eclampsia, placental dysfunction and growth retardation.

Brief summaries, case studies and discussion will be included.

Chronic pelvic pain and sexology

Brief Lectures, discussions and case studies will give the student a better knowledge of chronic abdominal pain and the most common areas of sexual dysfunction in both men and women. Additionally, diagnostic tests and therapeutic options will be discussed. This seminar is a collaboration between GP's, psychiatrists and a sexologist.

Gynaecological Oncology

Day seminar, addressing the various types of cancer in the female genital tract, associated clinical symptoms and the different screening programs. The students will learn about the development of different forms of cancer, tumour growth and metastasis, stage, classification and evaluation of prognosis. Treatment, follow-up, prophylactic medicine and cancer screening will also be discussed. There will be collaboration between a pathologist, pharmacologist and a geneticist during this seminar.

Infertility

The focus of the seminar is on diagnosis and investigation of infertility, hormonal stimulation therapy and the various forms of artificial insemination. The psychological aspects of infertility will be discussed in depth. The student will learn which investigations can be performed in general practice and those that require a specialist. Interdisciplinary collaboration between general practitioners, psychiatrists and clinical biochemists will also be discussed.

Cancer in children.

Cancer is still the number one cause of death in children aged 1 to 14 years. A family that experienced cancer with one of their children will be invited. They will give the students insight into the effects of cancer on a family and how the health care system works during such a difficult period of life.

A summary of the most common types of cancer in children as well as the diagnosis and treatment will be given. A pathologist with special interest in this area will also participate.

Children with special needs / chronic illness

The seminar provides an overview of various health disorders in childhood which can later result in chronic disability. The diagnosis and treatment of such disorders will be presented. We will discuss habituation, health measures, state funding, psycho-social support and emotional support which may be of benefit to this group of patients.

Child abuse and neglect

The student will acquire a general overview of the types of child abuse and child neglect enabling him/her to recognize this in their practice's daily contact with children, adolescents and parents. Organisation: Three 45-minute lectures where current approaches to child abuse and neglect will be touched upon. Themes include: physical abuse, sexual abuse and Munchausen's syndrome by proxy. Problems concerning the laws of child healthcare services (Lov om barnevernstjenster) and the professional oath of secrecy will be addressed. Such laws can, at times, endanger interdisciplinary collaboration, particularly when used incorrectly.

Emergency paediatrics in the infant (the first year of life)

Collaboration between the medical specialities of paediatrics, forensic medicine, microbiology, biochemistry, genetics and infectious diseases. This seminar will offer the students an introduction in emergency medicine in paediatrics during the first year of life.

Both the theory and practice will be presented, along with the most life-threatening conditions. The transition from the prenatal to postnatal stage, asphyxia and resuscitation will be addressed. Also on

our list of topics are the most prevalent congenital deformities, infections and the complications of premature children, congenital metabolic disorders, convulsions / seizures and cot death.

Contraception

The seminar will address the different contraceptive methods available, their benefits and side effects. The most common questions asked by patients will be discussed, and there will be practical guidance on the prescription of contraceptives.

Adolescent medicine

Lecturers from the fields of paediatrics, gynaecology and child psychiatry. The seminar contains overview lectures and discussions.

Theme: What health problems are common in adolescence? What problems in adolescence must be taken into consideration when diagnosing diseases and implementing treatment? Birth control, accident prevention, alcohol and drug use will also be addressed.

Special considerations in the treatment of chronic disease in the adolescent. How can we improve the health services offered to this age group in both general practice and in hospital medicine?

Infections in Gynaecology. Coordinator: Babill Stray-Pedersen

This seminar gives an overview of different genital infections in women of fertile age. Clinical evaluation, diagnosis and treatment the different infection are adressed.

Congenital and perinatal infections. Coordinator: Babill Stray-Pedersen

The infections of importance for pregnant women, the fetus and newborn baby are discussed. All perinatal topic discussions are focused on the practical aspects from a clinical and microbiological point of view.

Seminar: Paediatric gastroenterology.

Short overview lectures and more thorough presentations on the most frequent gastrointestinal diseases observed in children in general practice.

Genital descent and urinary incontinence

Collaboration with general practice.

Instruction methods: brief lectures and case histories. Objective: undescended testes and the different types of urinary incontinence. There will be a discussion and demonstration of aids for incontinence, of pharmacological and surgical treatment, and financial refunding available to patients.

Maternal and child health in the world. Immigrant aspects.

Coordinator: B Stray-Pedersen, Leif Brunvand

The seminar is a collaboration between Gyn/Ob and pediatrics. The global aspects of maternal and child health are discussed especially maternal mortality, antenatal and birth care, newborn and infant care in the developing countries. The special needs and of the immigrant mother and child in Norway are focused upon as well as how to deal with FGM.

Asthma

The seminar consist of a thematic overview of: asthma in childhood, the changing pattern of causative factors, the clinical presentation of asthma during childhood, (clinical case study) and hospital admissions due to asthma. What type of examinations should be performed? What kind of treatment should be prescribed? What kind of follow-up should the child receive from a general practitioner and the paediatric chest physician in an outpatient clinic? Professor Karin Cecilie Lødrup Carlsen, Associate Professor Geir Håland and Kai-Håkon Carlsen participate in the seminar.

Emergency paediatrics in primary care

The aim of the seminar is to give an introduction to the most common conditions in primary care emergency paediatrics with emphasis on the need for acute interventions and hospitalisation. Key element: Respiratory distress, fever, septicaemia and meningitis, appearingly life threatening events (ALTE) and dehydration. The seminar will be based on case histories discussed by a panel of experts including a general practitioner (GP), hospital based paediatricians and microbiologists.

5.3 Small group teaching

5.3.1 Problem Based Learning (PBL)

The semester includes eight PBL assignments of one to two weeks in duration.

PBL instruction will take place at Rikshospitalet and Akershus University Hospital.

As in previous semesters, the inclusion of PBL is fundamental to the course of study. The responsibilities and tasks of advisers and students in the PBL colloquium are, as before, based on the now familiar seven step process. The groups are put together prior to week one of the semester.

This learning method is fundamental to this course of study, gives the students a considerable amount of influence and responsibility for their learning. In addition, PBL allows for an interdisciplinary approach. Using a situation or course of events taken from the real world, the students acquire knowledge and insight such that they can *understand and explain the underlying mechanisms*.

The work follows a structured plan which is divided into three main sections: (1) preliminary group meetings on Tuesdays where the students will come to an agreement about their learning goals, (2) obtaining information independently through the week, and (3) closing group meetings on Fridays.

The method of working with PBL tasks has seven steps:

- Understand the situation/clarify terminology
- Identify the problem
- Suggest possible causes (hypothesize)
- Connect problems and causes
- Decide what type of information is needed
- Obtain information
- Apply the information

It is very important to use the bulletin boards to communicate with the other members of the group. After each PBL assignment has been completed, the group should self-evaluate how well they functioned and how thoroughly the assignment was completed.

Every PBL group has approximately eight students and a permanent teacher as an adviser. The groups are chosen by drawing lots prior to the start of the semester.

Duties for advisers and students in PBL group work: both advisers and students

Advisers and students are responsible *for the group functioning properly*. This means all must take part in creating an open and acceptable atmosphere where everyone can participate and all questions and suggestions are treated with equal respect. The first meeting should begin with a clarification of expectations.

The student's responsibilities/duties

Attendance at the group meetings

The outcome of the group work is dependent on every member's attendance.

Active role at the meetings

All students are expected to participate and come prepared. This means having obtained the information that the group has decided is necessary to complete the assignment.

Ensure the process moves forward by complying with the seven steps previously listed.

Challenge each other through debate and discussion. Review the reasoning behind conclusions and assertions.

At the end of the second meeting *the assignment will be evaluated* together with the PBL adviser. A form must be filled out and delivered to the semester secretary

The adviser's responsibilities/duties

Ensure that the students follow the necessary steps for logical problem solving (the seven steps). In the early phase of the assignment the adviser should contribute to the discussion, help with the choices being made, and make sure the students are focusing on the appropriate aspects of the problem.

Ensure that the students are on the right track as to the information they will research. This can be accomplished by questions and requesting summaries. To do this the teacher must have adequate knowledge of the semester's aims and know what the students have learned in the past.

Ensure that the students' goals concerning information acquisition are realistic. The adviser must steer the students in the right direction i.e. if their goals seem too comprehensive or if they spend too much time on tangential aspects of the problem.

The adviser should use questions *to make sure the students to an adequate depth* in their analysis of the problem, not just use superficial knowledge and explanations.

When there is *conflict* within the group, the adviser should help the group see the problem – not just solve the problem.

Give advice on where and how *information* can be obtained.

Rules for absence from PBL

PBL attendance is mandatory.

A registration sheet will be used at each meeting to keep track of attendance.

The PBL adviser will send the dated list to the secretary of the semester committee, who will file the lists.

Students are allowed to be absent from PBL instruction a maximum of 20%.

The calculation is based on the number of meetings.

Neither a reason for the absence, nor written confirmation is required.

If a student is absent from PBL instruction between 20% and 30%, he/she must complete a written assignment, to be approved by the semester committee. The choice of topic will relate to the missed material.

Reasons for being absent between 20% and 30% are not required.

If a student is absent for more than 30% of the PBL instruction, he/she must repeat the semester regardless of the reasons for his/her absence.

Maximum absent days permitted for each semester:

Semester	Number of weeks with PBL	Number of meetings	Maximum Absence of 20%	Maximum absence of 30% (substituted with a written assignment)	Maximum absence In each period (semesters 1-4)
1. semester	19	38	8		4
2. semester	19	38	8		4
3. semester	14	28	6		3
4. semester	13	26	6		2 /4
5. semester	11	22	4		
6. semester	10	20	4		
7. semester	10	20	4	6	
8. semester	6	12	2		
9. semester	8	16	3	5	
10. semester	5	10	2		
11/12. sem.	8	16	3		

Students are not allowed to change PBL groups.

A student can apply to the faculty to be put in a particular group well before the start of the semester.

6.3 Small Group Teaching - Clinical Rotations

Each student will be assigned a number.

The class will be divided into two groups: Group K 1-53 and Group K 101-154.

Clinical small group teaching in Obs/Gyn and Paediatrics will take place in the respective departments at Oslo University Hospital (locations Ullevål and Rikshospitalet) and Akershus University Hospital

Clinical small group teaching begins in semester week three and is organized into two sections:

- a seven week rotation in Obstetrics and Gynaecology
- a six week rotation in Paediatrics

Additionally, each student must participate in a 5 hour "Introductory course" in Obstetrics & Gynaecology and separately a "Practical course on mannequin" which will take another 15 min per each student. At the end of the rotation each student must participate in a "Summary course" (refer to the tables below for more detailed information).

Clinical small group teaching and courses are mandatory.

The rules for absence of 20% and 30% also apply here. Compensation for absence over and above the time allowed during the clinical rotation must be decided by the teaching department.

Obstetrics and Gynaecology

Clinical rotation takes place at Oslo University Hospital (locations Ullevål and Rikshospitalet) and Akershus University Hospital (AHUS), Departments of Obstetrics and Gynaecology. The students are divided into group K 1-53 and Group 101 -154. Group K1-54 has its Obs/Gyn clinical rotation during the first half of the semester and then switch to Pediatrics; Group 101-154 rotate the other way.

Both groups are divided into 3 teams, the largest at "Ullevål", one smaller at "Rikshospitalet", and the smallest at AHUS.

The AHUS group will have all obstetrical and gynaecological rotation at AHUS (and gynaecological oncology rotation to Radiumhospitalet, the same as for the Rikshospitalet/Ullevål groups)

The “Rikshospitalet” and “Ullevål” groups will have obstetrical rotation at Rikshospitalet and Ullevål, respectively. All these students will have same gynaecological rotation system at Oslo University Hospital. The “Ullevål” and “Rikshospitalet” groups will have the same gynaecological oncology rotation to Radiumhospitalet as the AHUS group.

Note the different times and locations in the schedule.

The class is divided in the following way:

- Rikshospitalet and Ullevål students: **K 1-45** and **K 101-145**
- AHUS students: **K 46-53** and **K 146-154**.

The Introductory Courses, Summary Course, the Out Patient Clinics, Labour Ward and Gynaecology Ward sessions **are ALL mandatory**. Attendance is checked at the end of the semester using the Log Book. Every student should have a Log-Book where the mandatory teaching must be signed.

1. Introductory Courses

I and II (regular clothing)

Course I: 2,5 hours - Instruction in gynaecological examination and normal birth.

K 1-45 and **K 101-145** at B2. M013A/B, Rikshospitalet.

K 46-53 and **K 146-154**, S305.012 AH/ AHUS

Course II: 2,5 hours - Introduction of antenatal chart (*helsekort for gravide*), demonstration of forceps/vacuum cup and breech delivery.

K 1-45 and **K 101-145**, at B2. M013A/B, Rikshospitalet.

K 46-53 and **K 146-154**, S305.012 AH/ AHUS

2. Summary Course: - 2,5 hours (regular clothing)

Organised at your rotation hospital : refer separate list.
centre Gyn/Obst room B2.1009, 1st floor, Rikshos.

Rikshospitalet: Skill

Ullevål: Location: Information will be given later at the hospital

AHUS: Location: Information will be given later at the hospital

3. Clinical Duty- 7 weeks

There should be maximum four students at each instruction unit.

1. Instruction at the *gyn.avdeling*: gynaecology ward / operating theatres / day surgery

Instruction location: small groups OUS (Ullevål 2 days, 1 day Rikshospitalet), AHUS (one week)

Instruction type: Clinical rounds, case discussions, gynaecological examination, assisting at operations

2-3. Instruction at the *Gyn. Poliklinikk (outpatient clinic)*

Instruction location: Ullevål (two weeks, of which 1 day at outpatient RH), AHUS (two week)

Instruction type: Clinical patient work

4. Instruction at **Radiumhospitalet (one day)**

Teaching method: Clinical rounds, case discussions, gynaecological examination in anaesthesia, assisting operations

5-6. Instruction at *forløsning/barsel avd.* (labour / maternity ward) (two weeks)

Location: Rikshospitalet ,Ullevål and AHUS

Time: All students are invited to spend two full weeks (day and night) at the delivery ward. The students should divide the days between them. Three days each week are mandatory; you are required to assist at a minimum of three births and to have observed at least one caesarean section.

Teaching methods: Clinical rounds, assisting in labour, delivery and follow up in the maternity ward.

7. Instruction at the *føde-poliklinikk antenatal outpatient clinic* (one week)

Location: Rikshospitalet , Ullevål and AHUS
Time: Two to three days, there is a schedule for clinical duty at each hospital.
Teaching method: Clinical patient work.

Students have two mandatory days at the obstetric outpatient clinics. You have the possibility to add a day and this can be arranged with the head nurse of that department. The students must coordinate this amongst themselves to avoid overbooking.

Note: It is important to contact the outpatient clinics to make sure they have appointments with patients on the additional day.

Oslo University hospital, Ullevål

In charge:

Professor Erik Qvigstad (Gyn)

Tel: 22 11 98 15. E-mail: erik.qvigstad@medisin.uio.no

Professor Annetine Staff (Gyn)

Tel.: 22 11 98 00. E-mail: annetine.staff@medisin.uio.no

Professor Britt Ingjerd Nesheim (Obst)

Tel: 22 11 98 13 / 98 00. E-mail: b.i.nesheim@medisin.uio.no

Klinisk stipendiat Katariina Laine

E-mail: lely@uus.no and kattiksen@yahoo.no

Klinisk stipendiat Nina Verket

E-mail: n.j.verket@medisin.uio.no

Wardrobes and white clothing are in *underetasjen* (Basement) at *Barnesenteret*

Føde avd. /barsel (Labour/Maternity ward) 2 weeks

Students to meet on the **1st Monday at 09:15** on *fødeavdelingen B*, 3rd floor where the lecturer or a member of the teaching staff will meet you. You will be allocated to one of the 2 labour wards. The clinical duty lasts from Monday to Wednesday. The rest of the week including the weekend is optional. Students must organise the scheduling of the week so that no more than two students are on each ward at the same time. The ward has no sleeping quarters for students.

Føde poliklinikk (Antenatal Clinic) 1 week

Attend 08:45 Monday through Wednesday. You will be allocated to one of the 3 antenatal clinic rooms. One of these days should be spent with the ultrasound screening midwife and / or the Feto-Maternal Medicine ultrasound doctors. Due to the limited number of clinic rooms and occasionally large student groups it may be necessary for you to attend afternoon clinics or Thursday & Friday clinics

Gynekologisk avdeling (Gynaecology Ward) 1 week

Attend: *Gyn. post*, 6th floor at 08:45. You will be met by a member of the teaching staff.

Gynekologisk poliklinikk (Gynaecology Outpatient Clinic) 2 weeks

Attend at *gyn-pol.* 1st floor Monday through Wednesday 08:30 – 11:30. You will be met by a member of staff and allocated to a clinic room or the day surgery unit.

Gynavd I & II and Fødeavd. I & II represent two weeks at each department (four weeks total).

The number of students who attend Gynaecology Outpatients at Ullevål University Hospital, exceeds the number of outpatient rooms available, this necessitates a rearrangement of your clinical group rotations: which will now take place between Mondays and Thursdays. This applies to both weeks in Gynaecology Outpatients.

We can take 6 students each day, which means the 2 students last on their group list, should attend on Tuesday, not Monday. Further information will be given when you arrive at the Outpatients.

Oslo University Hospital, Rikshospitalet

In charge: Professor I Babill Stray-Pedersen Phone: 23 07 26 51
E-mail: babill.stray-pedersen@klinmed.uio.no

Professor Thomas Åbyholm Phone: 23 07 26 19(Gynaecology)
E-mail: thomas.abyholm@rikshospitalet.no

Professor Tore Henriksen Phone: 23 07 26 26 (Obstetrics)
E-mail: tore.henriksen@rikshospitalet.no

Professor Guttorm Haugen Phone: 23072962 (Ultrasound)
E-mail: guttorm.haugen@rikshospitalet.no

Professor Tom Tanbo Phone: 23072621 (Gynaecology)
E-mail: tom.tanbo@rikshospitalet.no

Research fellow Gry Findal Phone: 23 07 26 48
E-mail: gry.findal@medisin.uio.no

White clothing can be found in the linen boxes next to the student changing room on *U-etasje B-avsnittet*.

Fødeavdeling/barsel (labour/maternity ward)

Students have 2 weeks clinical duty at *labour/maternity ward* on the 4th floor. **Three days (from 8.00-12.00) of both weeks are mandatory.** Rikshospitalet has one labour ward on the 4th floor, and one part of the labour ward is Department for pathological pregnancies "Observasjons post". The students meet just after the midwife's morning report at 08:00 at "vaktrommet" (Room nr. E2 4052) at labour ward "Fødeavdelingen" on the 4th floor. Maternity ward is on the 3rd floor and students are advised to attend clinical rotation one day in their second week at maternity ward (Tuesday: 09:30).

Expect to be at the ward for a 24 hour period; remember that three days of each of the two weeks are mandatory. You are, of course, welcome to be there the whole week including the weekend. We have sleeping quarters for one student during clinical duty at labour ward: Room # E3.3027, located on the 3rd floor at the E3-section (just by the ID-card office).

The doctor's pre-rounds will start at **E2.4098** 0830h every day, Wednesdays and Fridays at 0900h. You are invited to join, but if you are busy attending a birth, please continue to do so.

During your first week at the labour ward on Monday and Wednesday, and during second week on Monday research fellow Gry Findal, will do the rounds with you starting from 0830, emphasis on the method of abdominal palpation (Leopold's/Paulik's manoeuvres), *measurements of the Fundal height, and checking of the foetal heart rate with Pinard wooden stethoscope.*

Føde poliklinikk (Antenatal outpatient clinic)

Students have 1 week clinical duty on *Antenatal outpatient clinic*. **Three days (from 8.30/9.00-12.00) of the week are mandatory.** Attend at *Antenatal outpatient clinic*: PK-US(ultrasound), PK0 og PK 4 on the 3rd floor. Starting 09:00 (PK US) or 08:30 (PK0 og PK 4) *Wednesday at 09.00.*

Ask the secretary at reception for today's charts/journals in order to read prior to the patient consultation. You are therefore advised to arrive 10-15-minutes prior to the first appointment

On the days not booked for clinical duty, you are free to join the antenatal outpatient clinic only upon appointment with the Midwife in charge (tel.23072616)

Fertility sectio

Students have 1 day small group tuition at the infertility section, led by Professor Tom Tanbo. One day (wednesday) **from 8.30-11.15, mandatory.** Attend at the meeting room (B2.M013A/BB) on the 3rd. Professor Tom Tanbo is responsible for the half day tuition.

Fertility outpatient clinic

Students will rotate as part of their *Gynaecological outpatient clinic rotation and have a half morning each, (from 8.00-12.00), mandatory.* Attend at 08:30 at the *fertility outpatient clinic*: PK1, PK2, IVF on the 3rd floor. Ask the secretary at reception for today's charts/journals in order to read prior to the patient consultations. You are therefore advised to arrive 10-15-minutes prior to the first appointment.

Kvinneklinikken, Akershus universitetssykehus HF (KK Ahus)

In charge:

Head of the Department Arne Urnes

Tlf: 02900

E-mail: arne.urnes@ahus.no

Professor II Anne Eskild

Tlf: 02900

E-mail: anne.eskild@ahus.no

1. amanuensis Marie Ellström Engh

Tlf: 02900

E-mail: m.e.engh@medisin.uio.no

Klinisk stipendiat Franziska Richter, Kvinneklinikken, tel. 02900

Tlf: 02900

E-mail: franziska.richter@medisin.uio.no

Fødeavdeling/barsel (labour/maternity ward)

Attend Monday at 07:30 for the midwife's morning report at *vaktrommet, fødeavdelingen, B405* where you will be assigned to one of the midwives during the dayshift. The clinical duty lasts for two weeks from Monday to Wednesday. The rest of the week including the weekend is optional.

Gynekologisk avdeling (gynecologic ward)

Attend Monday at 08:00 at the morning session in the *meeting room, B305*. After the meeting you will participate in the *clinical round and examine patients* on the Gynaecological ward S305, or attend the *operating theatre (B405)*. The clinical duty is to be divided between the two students (Monday to Wednesday) as you wish.

Føde poliklinikk (Antenatal outpatient clinic)

Attend Monday at 08:30 at *Kvinneklinikkens poliklinikk, S301*. The clinical duty at *ultrasound screening and føde pol.* is to be divided between the two students (Monday to Wednesday) as you wish.

Gynekologisk poliklinikk (gynecologic outpatient clinic)

Attend Monday at 08:30 *Kvinneklinikkens poliklinikk, S301*.

DKS (skiftestue) (day surgery)

Attend Monday at 08:30 *DKS (dagkirurgisk senter) B201*.

NB: The clinical duty at *Gyn.pol* and *DKS (skiftestua)* is to be divided between the two students assigned to Gynecologic out patient clinic (Monday to Wednesday) as you wish.

Clinical Duty KK AHUS for 9th semester Autumn 2011

SW = Semester week, CW = Calender week

Gynpol = gynekologisk poliklinikk (gynae outpatient clinic);

DKS = Dagkirugi = Day surgery unit

PKO=fødepoliklinikk (antenatal outpatient clinic) (consultant);

PKUL = ultralydpoliklinikk (ultrasound outpatient clinic midwife).

Fødeavdeling (delivery dep)

K 46-53	Location	SW 3 CW 35	SW 4 CW 36	SW 5 CW37	SW 6 CW38	SW 7 CW 39	SW 8 CW 40	SW 9 CW41	SW 10 CW 42
Gynpol DKS	S301 B201 09.00	K46 K47	K52 K53	K47 K46	K54 K53 K52	K48 K49	K49 K48	K50 K51	K50 K51
Gynavd/ Operasjon inneliggende	B305 Møterom KK 08.00	K50 K51		K52 K53	K 46 K 47			K 48 K 49	
Fødeavd / Observasjonpost	B405 Vaktrom 07.30	K48 K49	K48 K49	K50 K51	K50 K51	K 52 K 53	K52 K53	K 46 K 47	K46 K47
Fødepol PKO PKUL	S 301 Oppholdsrom 09.00	K52 K53	K50 K51	K48 K49		K46 K47			
DNR			K 46 K 47		K 48 K 49		K 50 K 51		K 52 K53

K 146-154	Location	SW 12 CW44	SW 13 CW 45	SW 14 CW 46	SW 15 CW 47	SW 16 CW 48	SW 17 CW 49	SW 18 CW 50	SW 19 CW 2/12
Gynpol DKS	S301 B201 09.00	K146 K147	K152 K153 K154	K147 K146	K154 K153 K152	K 148 K149	K149 K148	K150 K151	K150 K151
Gynavd/ Operasjon inneliggende	B305 Møterom KK 08.00	K150 K151		K152 K153 K154	K 146 K 147			K 148 K 149	
Fødeavd / Observasjonpost	B405 Vaktrom 07.30	K 148 K 149	K 148 K 149	K 150 K 151	K 150 K 151	K 152 K 153 K155	K 152 K 153 K154	K 146 K 147	K 146 K 147
Fødepol PKO PKUL	S 301 Oppholdsrom 09.00	K 152 K 153 K154	K 150 K 151	K 148 K 149		K 146 K 147			
DNR			K 146 K147		K 148 K149		K 150 K151		K 152 K 153 K154

Det Norske Radiumhospital

<http://www.med.uio.no/english/studies/programmes/places/radiumhospitalet.html>

In charge:

Professor Claes Tropè Tel: 22 93 56 84

E-mail: <mailto:c.g.trope@medisin.uio.no>>

1. Assemble 07.30 Tuesday/Wednesday, 08.15 Thursday in the lobby.
2. Get white clothing at ("Tøysentralen"/ AU 327, floor U3.) Bring indoor shoes. Changing room at /Radiumavdelingen/ (3rd floor, 1st door to the left).
3. Attend at /Røntgenavd/., /Røntgendemonstrasjon 3/ /(gyn.)/ C193, 1st floor: Tuesday, Wednesday 08.00, Thursday 08.45.
4. The students participate in regular round and examination. Assisting and observing in the operation room are possible.
5. The patients have the right to deny students to participate during examinations. For certain high risk patients the time under anaesthesia during an operation must be as short as possible, because of this students may not have the opportunity to participate.
6. The department makes an effort to have a designated doctor in charge of the students.

Clinical Duty DNR 9th Semester Autumn 2010, K1-53

SW= Semester Week CW = Calendar Week

BY/TW2006

K1-59	Location	SW 4 CW 36 <i>Tues</i>	SW 4 CW 36 <i>Wed</i>	SW 6 CW 38 <i>Tues</i>	SW 6 CW 38 <i>Wed</i>	SW 8 CW 40 <i>Tues</i>	SW 8 CW 40 <i>Wed</i>	SW 10 CW 42 <i>Tues</i>	SW 10 CW 42 <i>Wed</i>
DNR	Rtg.gyn- demo 08:00	K 13-15, 21-24	K 16-20, 46,47	K 2-8	K 1, 9-12, 48,49	K 37-40	K 41-45, 50, 51	K 26-32,	K 25, 33-36, 52,53

Clinical Duty DNR 9th Semester Autumn 2010, K101-154

SW= Semester Week CW = Calendar Week

K101-159	Location	SW 13 CW 45 <i>Tues</i>	SW 13 CW 45 Wed	SW 15 CW 47 <i>Tues</i>	SW 15 CW47 <i>Wed</i>	SW 17 CW 49 <i>Tues</i>	SW 17 CW 49 <i>Wed</i>	SW 19 CW1/11 <i>Tues</i>	SW 19 CW1/11 <i>Wed</i>
DNR	Rtg.gyn- demo 08:00	K 114-120	K 113, 121-124, 146, 147	K 101-108	K 101, 109-112, 148, 149	K 137-140	K 141-145, 150,151	K 126-132, 154	K 125, 133- 136, 152, 153

Paediatrics

Paediatrics

The Paediatric inpatient clinical rotation takes place at paediatric departments at Oslo University Hospital (locations Rikshospitalet and Ullevål) and at Akershus University Hospital (AHUS). The students are divided into **K-1/K-53** and **K-101/K154**. **K-101/K-154** takes the Paediatric clinical rotation during the first half of the semester and then switches to Gynaecology and Obstetrics; **K-1/K-100** rotates the other way around.

Both teams are divided into two groups, one larger for Oslo University Hospital, the other smaller group for AHUS. Pay attention to the time and location details in the schedule: they vary!

For the Oslo University Hospital student group: From spring 2011 the clinical teaching in Paediatrics at Oslo University Hospital will include teaching for the whole student group at both Ullevål and Rikshospitalet in the same rotation. This has changed from previous semesters, where one half received the clinical rotation at Rikshospitalet, the other at Ullevål. This change is due to altered patient allocation due to the reorganisation of Oslo University Hospital as well as within the health region (Helse Sør-Øst). For the first time, the rotation includes clinical teaching at the Paediatric Emergency room at Oslo Kommunale Legevakt (one day obligatory and one day voluntary),

Categories of clinical teaching

1. Clinical small group teaching on the different paediatric wards.
2. Instruction in the out-patient clinics.
3. Teaching at health centres of Oslo and Bærum.
4. Teaching at the Emergency room at Section for Paediatrics, Oslo Kommunale legevakt (Legev)
5. Independent self study in the paediatric units
6. Shadowing the doctor on call.
7. Duty in the Paediatric Emergency Room, Ullevål.

Further details will be given to students on arrival at Ullevål and Rikshospitalet.

All mandatory teaching must be signed for by the instructors in the signature booklet. A minimum of 80 % presence is required to participate in the written and oral examinations.

Oslo University Hospital, location Rikshospitalet

Clinical small group teaching at *Barneklubben, Rikshospitalet*

Bring: stethoscope, indoor shoes, white coat and white clothing, ID card and instruction material.

Paediatric Clinical Examination. Presentation of the Children's Department (Barneklubben), and an explanation of the clinical teaching in Barneklubben followed by a demonstration of history taking and examination of a child.

When and where: Meet in the entrance hall of Barneklubben, see instructions in the schedule. **Mandatory.**

Bring: White coat and indoor shoes!

Small group teaching on the wards (CW) (Lektorundervisning).

Clinical teaching with an instructor in the paediatric department, four students to each group. The focus will be on history taking and examination of children of differing ages.

One week in the neonatal intensive care unit (NICU) either at Ullevål or Rikshospitalet, one week on the wards and one week in the outpatient clinic.

Where and when: Meet at Room E1.2034 (Kollokvierom) Monday, Tuesday and Wednesday at 08:30.

Mandatory.

Outpatient clinics (OC). Meet an instructor at the outpatient ward for a 30 min morning session. The students should present patients from the previous day during this morning session. Thereafter the students will sit in with a doctor during consultations.

Where and when: Meet on the first floor in the Outpatient clinic. Meet outside university secretary, Room E1 1019, Monday, Tuesday and Wednesday at 08:30. **Mandatory.**

Voksentoppen Center for asthma og allergy (VT). Mandatory. The activities at Voksentoppen have from August 17th 2009 been moved to the Paediatric Clinic of Oslo University Hospital, Rikshospitalet. This is still marked as VT in the Semester book. The students will be introduced to working with asthmatic and allergic children in a specialist national center. NB Please do not wear perfume. Please meet at Room E1.1016 (Kai-Håkon Carlsen) at 8.30, Ground floor in the Dept. of Paediatrics.

Emergency room at Paediatric Section, Oslo Kommunale Legevakt (LEGEV), Storgaten 40 (Allmenn legevakten). For the mandatory day, meet at 17.30 (5.30 p.m.) The voluntary day will be agreed upon during the mandatory day. **Bring: White coat and indoor shoes!**
Mandatory and is not included in the general rule of 20% absence (one evening).

Health Centre (HC) Check the different times and location in the *Helsestasjon* information booklet.
Mandatory.

In the Skills lab at Rikshospitalet, practice examination of children prior to HC visit. Sign-up on the bulletin board. Not mandatory

Independent self study (ISS). This learning method is based on participating in the normal work of the department. Attend the doctors' morning meeting at 07:45 in room D1.2043. Thereafter you move on to the respective wards for the pre-ward round meeting, ward round (visitt) and also to take part in the daily work on the wards.

Presentation of a written patient record: During your ISS at the department you are expected to take the initiative to contact patients and parents for medical history examination and also to physically examine patients on your own initiative. Always contact the responsible nurse on the wards, and if possible your resident tutor, before approaching the patients/parents. Half of the students present the written record at Rikshospitalet, and the other half of the student prepare this at Ullevål. Presentation of a written patient record is mandatory and is not included in the general rule of 20% absence.

You are expected to make contact with patients and parents on the wards to take medical histories and examine patients at your own initiative. **Always** ask the nurse in charge on the ward which patients/parents are suitable. **Mandatory: To present one patient's written medical history at the Case meeting. Meeting room D1.2043 A/B, 13:00-15:00. Please bring a copy of the history for assessment by the tutor.**

Shadow a doctor on call. Voluntary duty that offers authentic learning situations in the department. One evening during the semester.

Important: In order for you to be more accessible during this duty you can collect the student-air call pager at the reception desk by the main entrance to Rikshospitalet. You must sign for the pager when you pick it up and return it to the same place after your duty.

Where and when: Meet the doctor on call at the duty report: *Ward 2*, by the front desk at 15:00. Sign-up on the bulletin board in the university secretary's office. **Not mandatory.**

Oslo University Hospital, location Ullevål

Introduction day:

Presentation of the Children's department (Barnesenteret) and explanation of the clinical teaching. White coats and booklets for the paediatric rotation at Ullevål hospital will be distributed.

Where: Meet in the entrance hall of Barnesenteret as shown in the schedule. **Mandatory.**

Clinical small group teaching:

Bring: stethoscope, indoor shoes, ID card and instruction material. Change to white clothes before meeting.

Teaching with an instructor in groups of three to four students.

One week in the neonatal intensive care unit (NICU) either at Ullevål or Rikshospitalet, two days on the wards and one week in the outpatient clinic (either at Ullevål or Rikshospitalet).

Where: The meeting room at the infection unit on the Ground floor (1.etasje), wear white clothes. Mondays and Tuesdays at 08:30. We start the day with a meeting (30 minutes) where different paediatric topics will be discussed; you can ask questions and present some of your paediatric experiences from the day before. At Wednesdays we start at 8:15 with case presentations from students in Independent Self Study week. There are no plenary sessions at Thursdays, which means that you meet at 9:00.

At 9:00 the different teachers will come to the meeting room and collect the students and take them round the department in small groups. **Mandatory.**

Health Centre (HC):

Find the different times and locations in the Health Centre booklet. **Mandatory.**

Independent self study (ISS):

The last two weeks at the children's department, you are welcome to participate in the routine work of the department from the morning. See table. You will do in depth investigation of one patient. This patient and his/her relevant disease shall be presented in a case meeting (usually the following Wednesday), mandatory, not included in the rule of 20% absence.

Duty in the Paediatric Emergency Room:

Voluntary duty one afternoon, evening and night during the semester. One student follows the doctor on call. Here you have the opportunity to meet patients and parents, take a history and examine them (H&P).

Where: Report to the Emergency Room at Barnesenteret (Mottaket), Ground floor at 16:00 (earlier if you can). You shall sign up at a list at the student section at Ferdighetsenteret, Rikshospitalet. This duty is strongly recommended.

Pediatric rotation plan, Ullevål – revised. K 101-145

	Plenary Session	CW U	OC U	NICU U	ISS U (meet at 8.00)
Semester Week 3 (CW 35)					
Mon 29/8	8.30-9	105-108	109-112	125-128	137-140
Tues 30/8	8.30-9	105-108	109-112	125-128	137-140
Wedn 31/8	8.15-9 (case pres. 137-140)	101-104	109-112	125-128	137-140 (case pres.)
Thurs 1/9	None, meet at 9	101-104			
Semester Week 4 (CW 36)					
Mon 5/9	8.30-9	137-140		113-116	133-136
Tues 6/9	8.30-9	137-140		113-116	133-136
Wedn 7/9	8.15-9 (case pres. 133-136)	141-145		113-116	133-136 (case pres.)
Thurs 8/9	None, meet at 9	141-145			
Semester Week 5 (CW 37)					
Mon 12/9	8.30-9	121-124	105-108	137-140	141-145
Tues 13/9	8.30-9	121-124	105-108	137-140	141-145
Wedn 14/9	8.15-9 (case pres. 141-145)	125-128	105-108	137-140	141-145 (case pres.)
Thurs 15/9	None, meet at 9	125-128			
Semester Week 6 (CW 38)					
Mon 19/9	8.30-9	113-116	117-120	141-146	105-108
Tues 20/9	8.30-9	113-116	117-120	141-146	105-108
Wedn 21/9	8.15-9 (case pres. 105-108)	109-112	117-120	141-146	105-108 (case pres.)
Thurs 22/9	None, meet at 9	109-112			
Semester Week 7 (CW 39)					
Mon 26/9	8.30-9	117-120	137-140	101-104	121-128
Tues 27/9	8.30-9	117-120	137-140	101-104	121-128
Wedn 28/9	8.15-9.45 (case pres. 121-128)	129-132	137-140	101-104	121-128 (case pres.)
Thurs 29/9	None, meet at 9	129-132			
Semester Week 8 (CW 40)					
Mon 3/10	None, meet at 9		129-132	105-108	113-116
Tues 4/10	None, meet at 9		129-132	105-108	113-116
Wedn 5/10	8.15-9 (case pres. 113-116)	133-136	129-132	105-108	113-116 (case pres.)
Thurs 6/10	None, meet at 9	133-136			
Semester Week 9 (CW 41)					
Mon 10/10					101-104, 109-112
Tues 11/10					101-104, 109-112
Semester Week 10 (CW 42)					
Mon 17/10					117-120, 129-132
Tues 18/10					117-120, 129-132
Wedn 19/10	8.15-10.15 (case pres. 101-104, 109-112, 117-120 and 129-132)				101-104, 109-112, 117-120, 129-132 (case pres.)

#

CW U = Clinical Ward Ullevål

OC U = Outpatient Clinic Ullevål

NICU U = Newborn Intensive Care Unit Ullevål

ISS U = Independent Self Study Ullevål

CW, OC and NICU all meet for plenary session when available in the Infectious Ward meeting room at ground floor at 8.30 or 8.15. If no plenary session is scheduled, CW U and NICU U meet here at 9.00. ISS U meet Monday and Tuesday at 8.00. They present their patient case Wednesday at 8.15. #

Pediatric rotation plan, Ullevål – revised. K 1-45

	Plenary Session	CW U	OC U	NICU U	ISS U (meet at 8.00)
Semester Week 12 (CW 44)					
Mon 31/10	8.30-9	5-8	9-12	25-28	37-40
Tues 1/11	8.30-9	5-8	9-12	25-28	37-40
Wedn 2/11	8.15-9 (case pres. by 37-40)	1-4	9-12	25-28	37-40 (case pres.)
Thurs 3/11	None, meet at 9	1-4			
Semester Week 13 (CW 45)					
Mon 7/11	8.30-9	37-40		13-16	33-36
Tues 8/11	8.30-9	37-40		13-16	33-36
Wedn 9/11	8.15-9 (case pres. by 33-36)	41-45		13-16	33-36 (case pres.)
Thurs 10/11	None, meet at 9	41-45			
Semester Week 14 (CW 46)					
Mon 14/11	8.30-9	21-24	5-8	37-40	41-45
Tues 15/11	8.30-9	21-24	5-8	37-40	41-45
Wedn 16/11	8.15-9 (case pres. by 41-45)	25-28	5-8	37-40	41-45 (case pres.)
Thurs 17/11	None, meet at 9	25-28			
Semester Week 15 (CW 47)					
Mon 21/11	8.30-9	13-16	17-20	41-45	5-8
Tues 22/11	8.30-9	13-16	17-20	41-45	5-8
Wedn 23/11	8.15-9 (case pres. by 5-8)	9-12	17-20	41-45	5-8 (case pres.)
Thurs 24/11		9-12			
Semester Week 16 (CW 48)					
Mon 28/11	8.30-9	17-20	37-40	1-4	21-24
Tues 29/11	8.30-9	17-20	37-40	1-4	21-24
Wedn 30/11	8.15-9 (case pres. by 21-24)	29-32	37-40	1-4	21-24 (case pres.)
Thurs 1/12	None, meet at 9	29-32			
Semester Week 17 (CW 49)					
Mon 5/12	None, meet at 9		29-32	5-8	13-16, 25-28
Tues 6/12	None, meet at 9		29-32	5-8	13-16, 25-28
Wedn 7/12	8.15-9.45 (case pres. by 13-16 and 25-28)	33-36	29-32	5-8	13-16, 25-28 (case pres.)
Thurs 8/12	None, meet at 9	33-36			
Semester Week 18 (CW 50)					
Mon 2/12					1-4, 9-12
Tues 3/12					1-4, 9-12
Semester Week 19 (CW 2)					
Mon 9/1					17-20, 29-32
Tues 10/1					17-20, 29-32
Wedn 11/1	8.15-10.15 (case pres. by 1-4, 9-12, 17-20 and 29-32)				1-4, 9-12, 17-20, 29-32 (case pres.)

#

CW U = Clinical Ward Ullevål

OC U = Outpatient Clinic Ullevål

NICU U = Newborn Intensive Care Unit Ullevål

ISS U = Independent Self Study Ullevål

CW, OC and NICU all meet for plenary session when available in the Infectious Ward meeting room at ground floor at 8.30 or 8.15. If no plenary session is scheduled, CW U and NICU U meet here at 9.00.

ISS U meet Monday and Tuesday at 8.00. They present their patient case Wednesday at 8.15. #

Akershus University Hospital

Clinical small group teaching at the Department of Pediatrics.

You should bring your stethoscope, oto-ophthalmocope, indoor shoes and if you have them, ID card and instruction material. Change to white clothes before meeting.

Pediatric clinical examination and introduction

Presentation of the Department for Child and Youth Medicine (Barne- og Ungdomsklinikken, BUK) and introduction to the clinical programme and education in clinical skills. Demonstration of history taking and examination of a child. Responsible are the Research Fellows (kliniske stipendiater) at BUK & Faculty Division at AHUS.

When and where: August 22nd, time 13.30-15.30 for students K146-154 and October 26th, time: 13h-15h for students K46-53. Meet at the UiO area at BUK 1st floor. **Mandatory.**

Small group instruction on the wards (CW)

Teaching by the Professor or Research Fellows given in groups of two students in the Department of Pediatrics. The focus will be on history taking and examination of children at various ages.

Where and when: See clinical rotation table (next page). Meet at the UiO area at BUK 1st floor, preferably when the doctor's morning meeting starts at 08.00, however **Mandatory** from 09.00.

Outpatient clinics (OC). Meet a medical doctor at the outpatient clinic. Thereafter you will accompany a doctor during his/her consultations.

Where and when: Meet at the outpatient clinic (Barnepoliklinikken) at 08.30. Before this you may follow the doctor's morning meeting. This starts at 08.00 and lasts until 09.00. **Mandatory at the outpatient clinic** from 08.30.

Supervision by nurses (SN) in equipment and medication devices for treatment of obstructive lung disease and diabetes. Where and when: Outpatient Clinic – ground floor. Time to be decided later. **Not Mandatory.**

Health center (HC): Look up the different times and locations in the Health Center (Helsestasjon) information booklet and at the bulletin board on the wall Meet at the UiO area at BUK 1st floor.

Mandatory.

Independent self study (ISS). This learning method is based on the student's participation in the regular work of the department. You will be expected to attend the morning meeting at 08.00 in the meeting room at the UiO area at BUK 1st floor at 08.00. Thereafter you will take part in the respective wards for the pre-round and round (visit) and take part in the daily work on the wards. Under guidance by the professor you are expected to take the initiative to contact patients and parents for medical history examination and also to physically examine patients on your own initiative. The specific patients will be discussed afterwards. Always contact the responsible nurse on the wards, and if possible your resident tutor, before approaching patients/parents. **Not mandatory.**

Case Meeting (CM): To give a presentation on a medical subject or to present a written record of one patient. Please bring a copy of the record for assessment. When and where: **TO BE DECIDED LATER** by students and professor Nakstad (93404858/ britt.nakstad@medisin.uio.no) **Mandatory. Presentation of a written patient record is mandatory and is not included in the general rule of 20% absence**

Follow a doctor on call. Voluntary duty that offers authentic learning situations in the department.

Where and when: Meet the doctor on call for the shift report at BUK 1st floor at 15:00.

Sign-up on the bulletin board at the UiO area at BUK 1st floor. **Not mandatory.**

Ahus Clinical rotation – 9th Semester Autumn 2011

Stud	Week 3 29-31/8	4 5-7/9	5 12-14/9	6 19-21/9	7 26-28/9	8 3-5/10	9 10-12/10	10 17-19/10
146-147	CW	OC	ISS	HC	ISS	CW	ISS	ISS
148-149	CW	HC	ISS	OC	ISS	CW	ISS	ISS
150-151	OC	CW	ISS	ISS	ISS	HC	CW	ISS
152-154	HC	CW	ISS	ISS	ISS	OC	CW	ISS

Stud	Week 12 31/10- 2/11	13 7-9/11	14 14-16/11	15 21-23/11	16 28-30/11	17 5-7/12	18 12-14/12	19 9-11/1- 12
46-47	CW	OC	ISS	HC	ISS	CW	ISS	ISS
48-49	CW	HC	ISS	OC	ISS	CW	ISS	ISS
50-51	OC	CW	ISS	ISS	ISS	HC	CW	ISS
52-54	HC	CW	ISS	ISS	ISS	OC	CW	ISS

5.5 Practical Small Group Teaching

(Course and Demonstrations)

Tuition in Anatomy, Histology, Pathological Anatomy and Histopathology of the reproductive organs will include course overviews, demonstrations, demonstrations with macroscopic preparations and microscopy. The teaching will be in small groups and will primarily take place during the first half of the semester.

Anatomy with macroscopic preparations:

Macroscopic anatomy will include demonstrations of preparations as an alternative to dissection. Preparations and models will also be available for independent study.

Histology:

At the beginning of the week an initial overview of that week's subjects is given to the entire class. At the end of the week the class is divided into two groups for practical microscopy with the instructor (questions, answers, video demonstrations).

Pathological Anatomy:

Teaching in pathological anatomy will include:

- Female and Male genital systems
- Malformations and tumours in children

Teaching sessions will be held with groups of seven or eight students. The allotted time is approximately 1½ hours; this includes time for independent study (the teacher will provide a guideline of what to study, particularly for the final session). These courses take place over several weeks and will include a small selection of preparations.

Group 7 and 14 will have the practical teaching and learning sessions in microscopic and macroscopic pathology at Ahus, see the list in the timetable. The teaching sessions will be in the Department of Pathology, B104.004.

Histopathology:

Kits containing approximately 35 preparations will be distributed for use. These kits with preparations demonstrating pathological changes will be stored together with kits of normal histological preparations so that students can compare them to one another. We recommend you go through 5 preparations a week, preferably during weeks when these preparations are relevant to the concurrent clinical rotation. The time needed to go through an entire kit of 30-35 preparations is about 6 hrs. The teacher will go over all the preparations in plenary sessions with the class, approximately 5 preparations for each course (a total of 6 hours for all the overview sessions). The aim of this instruction is to coordinate a histological overview with the clinical topics being taught. Also available for independent study in Pathology are:

- a study room in the library with six microscopes and corresponding histological preparation kits
- a multiple station microscope, whereby groups of up to 10 students can study the same section, located in room B2.1012 in the student Skills Centre (*Ferdighetssenteret*)

6 Instruction Material

- a) Recommended literature
<http://www.ub.uio.no/umh/litteratur/medisin>
- b) Web-based learning tools:
<http://www.med.uio.no/studier/medisin/nettlaere.html>

<http://www.med.uio.no/english/studies/resources/e-learning/>

<http://www.med.uio.no/studier/ressurser/> (norwegian)

<http://www.med.uio.no/studier/ressurser/fagsider/> (norwegian)

Learning resources found in the student portal "Mine Studier" are protected by the Kopinor Copyright agreement. It is illegal to copy or publish these resources outside the student portal.

7. Examination and Evaluation

Examination rules, legitimate reasons for absence

The rules and laws concerning examination procedure at The University of Oslo for the degree cand.med. according to the curriculum of 1996 § 11, says:

"Students who do not have a legitimate reason for being absent from an examination are not allowed to attend the re-sit examination, and will be transferred to the following class".

The following reasons qualify for a re-sit examination:

- a) *The student falls ill prior to the examination (this must be confirmed by a written letter from a doctor)*
- b) *The student falls ill during the examination (the students must immediately contact the Student Health Service at Blindern)*
- c) *Students who have not passed the previous examination*
- d) *Other important reasons: for example, death in the immediate family*

Scoring of the examination:

The purpose of the scoring of the answers at the different stations is to improve the feed-back to the students about the level of performance. All students who have participated in the exam will (in

”Studentportalen”) be given a scoring between 0-100% correct answers. Students who are given a score of 65 % or higher will pass the exam, unless failing in one of the 4 disciplines (gynaecology/obstetrics, pediatrics, anatomy/physiology, pathology). Therefore, it is possible to get a total score of 65% and still fail the examination).

Students with a score below 65% will fail the exam. These students will be informed in writing. Students failing the exam (mean score of 4 disciplines below 65%) or failing in one of the disciplines will have to take an oral exam (called “viva”, short for viva voce) within those disciplines February 28th 2012. If students also fail (in one or several disciplines) at the viva, they will have to take the entire station-based exam again next term.

At examinations where failing a part of the examination implies failing of the entire exam (as in the semesters no. 1, 7, 9, and 10), the scoring will still be calculated as a mean of the scoring of the single tasks. Thus, the mean scoring may be above 65% even if the student fails the examination, because of failing one of the individual parts. The cause of failing will then appear in the written information that the student will receive.

For the semesters 1, 7, 8, 9 and 10 individual scores of the different parts of the exam will not be given.

Examination in the 9. semester.

Upon decision of the Board of the Medical Faculty the examination in the 9th semester have been changed from the autumn semester 2008.

The new examination from autumn semester 2008 consists of a station-based examination prepared partly according to the OSCE principle. This examination will consist of multiple stations in the following disciplines: Obstetrics/gynaecology (8 stations); paediatrics (8 stations); anatomy including physiology (3 stations) and pathology (2 stations). The examination in prescription writing for Norwegian students will be organised on a separate day. Altogether there will be 23 stations incl. 2 restingstasjoner, each with duration of seven minutes. Between each station there will be a pause of one minute for transferral to the next station. In addition to the stations set up above, there will be two stations for seven minutes rest. The tasks /questions will test both knowledge and clinical performance. This will include stations with patients/actors; stations with models, stations with video based questions, image based questions, short essay questions and multiple choice questions. There will be no ordinary oral examination, but students failing within one of the disciplines will have to take an oral continuation exam within the failing discipline. If students fail in two disciplines, they will have to take two oral continuation (resit) exams, but if they fail in more than two disciplines they will have to take all four disciplines at the continuation exam. If a student fail in one or more disciplines at the continuation exam (resit), they will have to take the entire station examination again next semester.

Practical anatomy test (compulsory)

A compulsory macroscopic-anatomy test will be held some weeks after completion of the anatomy teaching. This test must be passed before a student is allowed to enter the final exam of the 9th semester. The test consists of about 20 stations with anatomical specimens and models. The students are required to name about 70 structures on a sheet of paper as they proceed through the stations. Each student is allowed 45 minutes to complete the test. Seventy percent of the answers must be correct to pass the test. The results will be made available in two days after the test. Those who fail will be given a second chance in about two weeks.

Practical histopathology test (compulsory)

A compulsory test will be held some weeks after completion of the pathology teaching. This test must be passed before a student is allowed to enter the final exam of the 9th semester. This test consists of a microscopy station with histopathology sections of selected specimens of relevance. The

students are requested to describe features characteristic of the pathological alterations, answer questions and to discuss clinical implications of such histopathological changes. Each student is allowed 45 minutes to complete the test. Sixtyfive percent of the answers must be correct to pass the test. Those who fail will be given a second chance in about two weeks.

Testing of skills in writing prescriptions (not applicable for Incoming Exchange Students).

In order to obtain a temporary licence (midlertidig lisens) to practice as a physician, students are required to pass a test to document their knowledge of drug and prescription regulations and skills in writing prescriptions. This is a one hour written test which will take place Wednesday, Semesterweek 14. For those not passing the test, a new test will be scheduled before the end of the semester. Students are not required to pass the test before commencement of the 10th semester, but must pass the test before starting the 11th semester. A temporary licence will not be issued until the test is passed.

THE SPRING SEMESTER STARTS ON MONDAY JANUARY THE 30th 2012

8. Forskerlinjen (“The medical research curriculum”)

For more information go to: <http://www.med.uio.no/english/research/doctoral-degree/student-research-programme/>
<http://www.med.uio.no/forskning/doktorgrad-karriere/forskerlinjen/> (norwegian)

9. Semester Overview and Weekly Schedule Including PBL-groups and student number

Explanation of abbreviations used in the schedule:

Ahus	Akershus University Hospital
DM:	Domus Medica
DNR:	Det norske radiumhospital
RH:	Rikshospitalet
UUS:	Ullevål universitetssykehus
OBGYN	Obstetrics and Gynaecology
PED	Paediatrics
Path.	Pathology
Histo	Histology
Macro	Macroscopic
Micro	Microscopic
Aud.	Auditorium
Contin.	Continue
Gr.	Group number
Loc.	Location
CP:	Course preparation
Demo Demonstration	
PBL:	Problem-based learning Ex. P-1 = PBL-group 1
kls:	Clinical rotation Ex. K-1 = Kls-group 1

Changes to the schedule may occur. Contact the semester coordinator for further information.

9. semester

Semester week 1:

Calendar week 33

PBL-assignment: None

Monday 15.8.11

08:30-09:15	(FOR) Semester introduction	Kai Håkon Carlsen, Gry Findal, Babill Asbjørg Johanne Valen-S Stray-Pedersen, Trine Tangeraaas, Håvard Ove Skjerven	Aud 2 Rødt RH	ALLE
09:30-10:15	Obstetrics and gynecology (FOR) Womens health and reproduction	Babill Asbjørg Johanne Valen-S Stray-Pedersen	Aud 2 Rødt RH	ALLE
10:30-11:15	Anatomy (FOR) Introduction to the pelvis	Niels Christian Danbolt	Aud 2 Rødt RH	ALLE
11:30-12:15	Anatomy (FOR) Overview of the male genitalia	Niels Christian Danbolt	Aud 2 Rødt RH	ALLE
13:00-14:00	Pediatrics (FOR) Patient history taking and examination of children	Håvard Ove Skjerven, Trine Tangeraaas	Aud 2 Rødt RH	ALLE
14:15-15:00	Obstetrics and gynecology Introduction of the Obs/Gyn Ward RH	Gry Findal	Rom B2.M013A RH, Rom B2.M013B RH	K1-4, 13-16, 25-28, 37-39

Tuesday 16.8.11

08:30-09:15	Anatomy (FOR) Overview of the female genitalia	Niels Christian Danbolt	Aud 3 Blått RH	ALLE
09:30-10:15	Anatomy (FOR) The pelvic floor	Niels Christian Danbolt	Aud 3 Blått RH	ALLE
10:30-11:15	Anatomy (FOR) Histo 1: Male genitalia	Niels Christian Danbolt	Aud 3 Blått RH	ALLE
11:30-14:00	Obstetrics and gynecology (KURS) Obgyn introduction I	Gry Findal	Rom B2.M013A RH, Rom B2.M013B RH	K24-45
12:30-13:15	Anatomy (KURS) Demo 1: Macro pelvis & viscera	Niels Christian Danbolt	Disseksjonssal 2 GA01	P7-8, 14
13:30-14:15	Anatomy (KURS) Demo 1: Macro pelvis & viscera	Niels Christian Danbolt	Disseksjonssal 2 GA01	P1-2, 13
14:00-16:30	Obstetrics and gynecology (KURS) Obgyn introduction I	Franziska Richter	S305.012 AH	K46-54
14:30-15:15	Anatomy (KURS) Demo 1: Macro pelvis & viscera	Niels Christian Danbolt	Disseksjonssal 2 GA01	P9-12
15:30-16:15	Anatomy (KURS) Demo 1: Macro pelvis & viscera	Niels Christian Danbolt	Disseksjonssal 2 GA01	P3-6

Wednesday 17.8.11

08:30-09:15	Anatomy (FOR) Innervation of genitalia & pelvic floor	Niels Christian Danbolt	Aud 3 Blått RH	ALLE
09:30-10:15	Anatomy (FOR) Embryology, organogenesis of genitalia	Niels Christian Danbolt	Aud 3 Blått RH	ALLE
12:00-14:30	Obstetrics and gynecology (KURS) Obgyn introduction I	Gry Findal	Rom B2.M013A RH, Rom B2.M013B RH	K1-23
12:30-13:15	Anatomy (KURS) Demo2: Macro pelvic floor	Niels Christian Danbolt	Disseksjonssal 2 GA01	P11-14
13:30-14:15	Anatomy (KURS) Demo2: Macro pelvic floor	Niels Christian Danbolt	Disseksjonssal 2 GA01	P7-10
14:30-15:15	Anatomy (KURS) Demo2: Macro pelvic floor	Niels Christian Danbolt	Disseksjonssal 2 GA01	P4-6
14:30-16:15	Pediatrics (KURS) Pediatric introduction	Håvard Ove Skjerven	Rom 0901030 US	K102, 104, 106, 108, 110, 112, 114, 116, 118, 120, 122
14:30-16:30	Pediatrics (KURS) Pediatric introduction	Trine Tangeraas	Rom D1.2043B barneavdelingen RH	K101, 103, 105, 107, 109, 111, 113, 115, 117, 119, 121
15:30-16:15	Anatomy (KURS) Demo2: Macro pelvic floor	Niels Christian Danbolt	Disseksjonssal 2 GA01	P1-3

Thursday 18.8.11

08:30-11:00	Obstetrics and gynecology (KURS) Obgyn introduction II	Franziska Richter	S305.012 AH	K46-54
10:15-10:30	Study day			ALLE

Friday 19.8.11

08:30-09:15	Obstetrics and gynecology (FOR) Antenatal care	Babill Asbjørg Johanne Valen-S Stray-Pedersen	Aud 3 Blått RH	ALLE
09:30-10:15	Obstetrics and gynecology (FOR) Bleeding in pregnancy	Babill Asbjørg Johanne Valen-S Stray-Pedersen	Aud 3 Blått RH	ALLE
10:30-12:15	Anatomy (KURS) Summary Histo 1	Niels Christian Danbolt	Blodkurssal GA01	P8-14
12:30-14:15	Pediatrics (KURS) Pediatric introduction	Håvard Ove Skjerven	Rom 0901030 US	K124, 126, 128, 130, 132, 134, 136, 138, 140, 142, 144
12:30-14:15	Anatomy (KURS) Summary Histo 1	Niels Christian Danbolt	Blodkurssal GA01	P1-7
12:30-14:30	Pediatrics (KURS) Pediatric introduction	Trine Tangeraas	Rom D1.2043B barneavdelingen RH	K123, 125, 127, 129,

131,
133,
135,
137,
139,
141,
143, 145

Changes to the schedule may occur. Contact the semester coordinator for further information.

9. semester

Semester week 2:

Reproduction

Calendar week 34

PBL-assignment: Pediatrics/Gynecology case study

Monday 22.8.11				
09:00-10:00	Library Course	Kari Austveg	Biblioteket RH	K1, 3, 5, 7, 17, 19, 21, 23, 38, 40, 42, 44, 101, 103, 105, 123, 125, 127, 129, 138, 140, 142
10:15-12:45	Obstetrics and gynecology (KURS) Obgyn introduction II	Gry Findal	Rom B2.M013A RH, Rom B2.M013B RH	K1-23
10:30-11:15	Anatomy (KURS) Demo3: Macro pelvic vessels & nerves	Niels Christian Danbolt	Disseksjonssal 2 GA01	P7-9, 14
10:30-12:00	(PBL) PBL	Tor Skomedal	Rom A3.3068 RH	P10
10:30-12:00	(PBL) PBL	Borghild Barth-Heyerdahl Roald	Møterom pat.avd US	P11
10:30-12:00	(PBL) PBL	Guttorm Nils Haugen	Rom E3.4018 RH	P12
10:30-12:00	(PBL) PBL	Jahn Marthin Nesland	Rom B2.M003 RH	P13
11:30-12:15	Anatomy (KURS) Demo3: Macro pelvic vessels & nerves	Niels Christian Danbolt	Disseksjonssal 2 GA01	P4-6
12:00-13:15	(PBL) PBL	Britt Nakstad	BS02.031 AH	P14
12:00-13:15	(PBL) PBL	Anna Marie Ellstrøm Engh	S305.012 AH	P7
12:00-13:15	(PBL) PBL	Lars Mørkrid	B1.3038A RH	P8
12:00-13:15	(PBL) PBL	Ingvild Nordøy	Rom B2.3049A RH	P9
12:30-13:15	Anatomy (KURS) Demo3: Macro pelvic vessels & nerves	Niels Christian Danbolt	Disseksjonssal 2 GA01	P10-13
13:30-14:15	Anatomy (KURS) Demo3: Macro pelvic vessels & nerves	Niels Christian Danbolt	Disseksjonssal 2 GA01	P1-3
13:30-15:00	(PBL) PBL	Ingun Heiene Tveteraas	Rom A3.3063 RH	P4
13:30-15:00	(PBL) PBL	Tor Skomedal	Rom A3.3068 RH	P5
13:30-15:00	(PBL) PBL	Marianne Klemp	Rom A3.3064 RH	P6
13:30-15:30	Pediatrics Introduction of the Pediatrics Ward Ahus	Britt Nakstad	BS02.031 AH	K146-154
13:30-15:30	Obstetrics and gynecology Introduction of the Obst/Gyn. Ward Ahus	Franziska Richter	S305.012 AH	K46-54
14:30-16:00	(PBL) PBL	Karin Toska	Rom B2.M013B RH	P1
14:30-16:00	(PBL) PBL	Kåre Morten Gautvik	Rom B2.M017A RH	P2
14:30-16:00	(PBL) PBL	Sverre Heim	Rom B2.M001 RH	P3

Tuesday 23.8.11				
08:30-09:15	Physiology (FOR) Reproductive cardiovascular and respiratory physiology	Marianne Thoresen	Aud 2 Rødt RH	ALLE
09:30-10:15	Physiology (FOR) Reproduction cardiovascular and respiratory physiology	Marianne Thoresen	Aud 2 Rødt RH	ALLE
10:30-11:15	Anatomy (FOR) Histo2: Female genitalia I	Niels Christian Danbolt	Aud 2 Rødt RH	ALLE
12:30-14:15	Obstetrics and gynecology (FOR) Normal labour and puerperium	Britt Ingjerd Nesheim	Aud 2 Rødt RH	ALLE
14:30-15:15	Obstetrics and gynecology (FOR) Bleeding in pregnancy	Babill Asbjørg Johanne Valen-S Stray-Pedersen	Aud 2 Rødt RH	ALLE
Wednesday 24.8.11				
08:30-16:15	Pediatrics (SEM) Introduksjonsseminar	Ola Didrik Saugstad, Knut Dahl-Jørgensen, Vegard Bruun Wyller, Trond Haaken Diseth, Per Lagerløv	Aud 3 Blått RH	ALLE
Thursday 25.8.11				
10:15-10:30	Study day			ALLE
Friday 26.8.11				
08:30-10:00	(PBL) PBL	Karin Toska	Rom B2.M013B RH	P1
08:30-10:00	(PBL) PBL	Kåre Morten Gautvik	Rom B2.M012 RH	P2
08:30-10:00	(PBL) PBL	Sverre Heim	Rom B2.M001 RH	P3
08:30-10:00	(PBL) PBL	Ingun Heiene Tveteraas	Rom A3.3063 RH	P4
08:30-10:00	(PBL) PBL	Tor Skomedal	Rom A3.3068 RH	P5
08:30-10:00	(PBL) PBL	Marianne Klemp	Rom A3.3064 RH	P6
08:30-10:00	(PBL) PBL	Anna Marie Ellstrøm Engh	Rom B2.M002 RH	P7
10:30-12:00	(PBL) PBL	Tor Skomedal	Rom A3.3068 RH	P10
10:30-12:00	(PBL) PBL	Borghild Barth-Heyerdahl Roald	Møterom pat.avd US	P11
10:30-12:00	(PBL) PBL	Guttorm Nils Haugen	Rom E3.4018 RH	P12
10:30-12:00	(PBL) PBL	Jahn Marthin Nesland	Rom B2.M003 RH	P13
10:30-12:00	(PBL) PBL	Britt Nakstad	Rom B2.M002 RH	P14
10:30-12:00	(PBL) PBL	Lars Mørkrid	B1.3038A RH	P8
10:30-12:00	(PBL) PBL	Ingvild Nordøy	Rom B2.3049A RH	P9
10:30-12:15	Anatomy (KURS) Summary Histo 2	Niels Christian Danbolt	Histologisal GA01	P1-7
12:30-14:15	Anatomy (KURS) Summary Histo 2	Niels Christian Danbolt	Histologisal GA01	P8-14
12:45-15:15	Obstetrics and gynecology (KURS) Obgyn introduction II	Gry Findal	Rom B2.M013A RH, Rom B2.M013B RH	K24-45

Changes to the schedule may occur. Contact the semester coordinator for further information.

9. semester

Semester week 3:

Emergency pediatrics

Calendar week 35

PBL-assignment: None

Monday 29.8.11

07:45-10:30	Pediatrics (KLIN-SMÅGR) ISS-RH		Rom D1.2043B barneavdelingen RH	K141-145
08:00-11:15	Pediatrics (KLIN-SMÅGR) HC Nydalen			K117
08:00-11:15	Pediatrics (KLIN-SMÅGR) HC Nydalen			K118
08:00-11:15	Pediatrics (KLIN-SMÅGR) ISS-Ullevål			K137-140
08:30-11:15	Pediatrics (KLIN-SMÅGR) HC Grønland			K119
08:30-11:15	Pediatrics (KLIN-SMÅGR) HC Grønland			K120
08:30-11:15	Obstetrics and gynecology (KLIN-SMÅGR) Gyn-pol UUS		Eksped gyn poliklin US	K1-4, 7-12
08:30-11:15	Pediatrics (KLIN-SMÅGR) CW-RH	Finn Wesenberg	Grupperom E1.2034 barneklubben RH	K101-104
08:30-11:15	Pediatrics (KLIN-SMÅGR) CW-Ullevål		Rom 0901030 US	K105-108
08:30-11:15	Pediatrics (KLIN-SMÅGR) OC-Ullevål		Rom 0901030 US	K109-112
08:30-11:15	Pediatrics (KLIN-SMÅGR) NICU-RH	Ola Didrik Saugstad	Grupperom E1.2034 barneklubben RH	K121-124
08:30-11:15	Pediatrics (KLIN-SMÅGR) NICU-Ullevål		Rom 0901030 US	K125-128
08:30-11:15	Obstetrics and gynecology (KLIN-SMÅGR) Fødepol RH			K13-16
08:30-11:15	Pediatrics (KLIN-SMÅGR) OC-RH	Vegard Bruun Wyller	Grupperom E1.1019 barneklubben RH	K133-136
08:30-11:15	Pediatrics (KLIN-SMÅGR) Pediatrics		BS02.031 AH	K146-151
08:30-11:15	Obstetrics and gynecology (KLIN-SMÅGR) Obstettrikk RH	Gry Findal		K25-28
08:30-11:15	Obstetrics and gynecology (KLIN-SMÅGR) Gynecology	Franziska Richter	S305.012 AH	K46-54
08:30-11:15	Obstetrics and gynecology (KLIN-SMÅGR) Gynpol RH	Tom Gunnar Tanbo		K5-6
08:45-11:15	Obstetrics and gynecology (KLIN-SMÅGR) Fødepol UUS		Eksped fødepoliklin US	K17-20
08:45-11:15	Obstetrics and gynecology (KLIN-SMÅGR) Gynecology Ullevål	Erik Qvigstad	Vaktrom gyn.avd US	K37-45
09:15-11:15	Obstetrics and gynecology (KLIN-SMÅGR) Obstettrikk UUS	Hely Katarina Laine, Nina Julie Verket	Exp. obstet ward US	K29-36
12:30-13:15	Anatomy (FOR) Histo3: Female genitalia II	Niels Christian Danbolt	Aud 2 Rødt RH	P1-6, 8-13
12:30-13:15	Anatomy (FOR) Histo3: Female genitalia II (distance edu.)	Niels Christian Danbolt	S102.014 AH	P7, 14
17:30-20:30	Pediatrics (KLIN-SMÅGR) Legevakten	Anne Kathrine Nore	Oslo legevakt	K131-132

Tuesday 30.8.11

07:45-10:30	Pediatrics (KLIN-SMÅGR) ISS-RH		Rom D1.2043B barneavdelingen RH	K141-145
08:00-11:15	Pediatrics (KLIN-SMÅGR) ISS-Ullevål			K137-140
08:30-11:15	Pediatrics (KLIN-SMÅGR) HC Furuhuset			K113
08:30-11:15	Pediatrics (KLIN-SMÅGR) HC Furuhuset			K114
08:30-11:15	Pediatrics (KLIN-SMÅGR) HC Grønland			K115
08:30-11:15	Pediatrics (KLIN-SMÅGR) HC Grønland			K116
08:30-11:15	Obstetrics and gynecology (KLIN-SMÅGR) Gyn-pol UUS		Eksped gyn poliklin US	K1-2, 5-12
08:30-11:15	Pediatrics (KLIN-SMÅGR) CW-RH	Finn Wesenberg	Grupperom E1.2034 barneklubben RH	K101-104
08:30-11:15	Pediatrics (KLIN-SMÅGR) CW-Ullevål		Rom 0901030 US	K105-108
08:30-11:15	Pediatrics (KLIN-SMÅGR) OC-Ullevål		Rom 0901030 US	K109-112
08:30-11:15	Pediatrics (KLIN-SMÅGR) VT	Kai Håkon Carlsen	Barneklubben E1.1016 RH	K117-120
08:30-11:15	Pediatrics (KLIN-SMÅGR) NICU-RH	Ola Didrik Saugstad	Grupperom E1.2034 barneklubben RH	K121-124
08:30-11:15	Pediatrics (KLIN-SMÅGR) NICU-Ullevål		Rom 0901030 US	K125-128
08:30-11:15	Obstetrics and gynecology (KLIN-SMÅGR) Fødepol RH			K13-16
08:30-11:15	Pediatrics (KLIN-SMÅGR) OC-RH	Vegard Bruun Wyller	Grupperom E1.1019 barneklubben RH	K133-136
08:30-11:15	Pediatrics (KLIN-SMÅGR) Pediatrics		BS02.031 AH	K146-151
08:30-11:15	Obstetrics and gynecology (KLIN-SMÅGR) Obstettrikk RH	Gry Findal		K25-28
08:30-11:15	Obstetrics and gynecology (KLIN-SMÅGR) Gynpol RH	Tom Gunnar Tanbo		K3-4
08:30-11:15	Obstetrics and gynecology (KLIN-SMÅGR) Gynecology	Franziska Richter	S305.012 AH	K46-54
08:45-11:15	Obstetrics and gynecology (KLIN-SMÅGR) Fødepol UUS		Eksped fødepoliklin US	K21-24
08:45-11:15	Obstetrics and gynecology (KLIN-SMÅGR) Gynecology Ullevål	Anne Cathrine Staff	Vaktrum gyn.avd US	K37-45
09:15-11:15	Obstetrics and gynecology (KLIN-SMÅGR) Obstettrikk UUS	Nina Julie Verket, Hely Katariina Laine	Exp. obstet ward US	K29-36
12:30-13:00	Pediatrics (KURS) Examination of the newborn	Thor Willy Ruud Hansen	Aud 3 Blått RH	ALLE
13:00-14:45	Pediatrics (FOR) From intra- to extrauterine life	Thor Willy Ruud Hansen, Ola Didrik Saugstad	Aud 3 Blått RH	ALLE
18:00-21:00	Pediatrics (KLIN-SMÅGR) Legevakten	Anne Kathrine Nore	Oslo legevakt	K129-130

Wednesday 31.8.11

07:45-10:30	Pediatrics (KLIN-SMÅGR) ISS-RH		Rom D1.2043B barneavdelingen RH	K141-145
08:00-11:15	Pediatrics (KLIN-SMÅGR) HC Vestre Aker			K119
08:00-11:15	Pediatrics (KLIN-SMÅGR) HC Vestre Aker			K120
08:00-11:15	Pediatrics (KLIN-SMÅGR) HC Stovner			K152
08:00-11:15	Pediatrics (KLIN-SMÅGR) HC stovner			K153
08:15-11:00	Pediatrics (KLIN-SMÅGR) OC-Ullevål		Rom 0901030 US	K109-112
08:15-11:15	Pediatrics (KLIN-SMÅGR) CW-UUS		Rom 0901030 US	K101-104
08:15-11:15	Pediatrics (KLIN-SMÅGR) NICU-Ullevål		Rom 0901030 US	K125-128
08:15-11:15	Pediatrics (KLIN-SMÅGR) ISS-Ullevål		Rom 0901030 US	K137-140
08:20-11:15	Pediatrics (KLIN-SMÅGR) HC Øststensjø			K117
08:20-11:15	Pediatrics (KLIN-SMÅGR) HC Øststensjø			K118
08:30-11:15	Pediatrics (KLIN-SMÅGR) HC Grønland			K154
08:30-11:15	Obstetrics and gynecology (KLIN-SMÅGR) Gyn-pol RH	Tom Gunnar Tanbo		K1-2
08:30-11:15	Pediatrics (KLIN-SMÅGR) CW-RH	Finn Wesenberg	Grupperom E1.2034 barneklubben RH	K105-108
08:30-11:15	Pediatrics (KLIN-SMÅGR) VT	Kai Håkon Carlsen	Barneklubben E1.1016 RH	K113-116
08:30-11:15	Pediatrics (KLIN-SMÅGR) NICU-RH	Ola Didrik Saugstad	Grupperom E1.2034 barneklubben RH	K121-124
08:30-11:15	Obstetrics and gynecology (KLIN-SMÅGR) Fødepol RH			K13-16
08:30-11:15	Pediatrics (KLIN-SMÅGR) OC-RH	Vegard Bruun Wyller	Grupperom E1.1019 barneklubben RH	K133-136
08:30-11:15	Pediatrics (KLIN-SMÅGR) Pediatrics		BS02.031 AH	K146-151
08:30-11:15	Obstetrics and gynecology (KLIN-SMÅGR) Obstettrikk RH	Gry Findal		K25-28
08:30-11:15	Obstetrics and gynecology (KLIN-SMÅGR) Gynpol UUS		Eksped gyn poliklin US	K3-12
08:30-11:15	Obstetrics and gynecology (KLIN-SMÅGR) Gynecology RH	Tom Gunnar Tanbo	Rom B2.M013A RH, Rom B2.M013B RH	K37-45
08:30-11:15	Obstetrics and gynecology (KLIN-SMÅGR) Gynecology	Franziska Richter	S305.012 AH	K46-54
08:45-11:15	Obstetrics and gynecology (KLIN-SMÅGR) Fødepol UUS		Eksped fødepoliklin US	K17-20
09:15-11:15	Obstetrics and gynecology (KLIN-SMÅGR) Obstettrikk UUS	Hely Katarina Laine, Nina Julie Verket	Exp. obstet ward US	K29-36
12:30-14:15	Anatomy (KURS) Summary Histo 3	Niels Christian Danbolt	Histologisal GA01	P1-7
14:30-16:15	Anatomy (KURS) Summary Histo 3	Niels Christian Danbolt	Histologisal GA01	P8-14

Thursday 1.9.11

08:00-11:15	Pediatrics (KLIN-SMÅGR) HC Grünerløkka			K152
08:00-11:15	Pediatrics (KLIN-SMÅGR) HC Günerløkka			K153
08:30-11:15	Pediatrics (KLIN-SMÅGR) HC Bærums Verk			K113
08:30-11:15	Pediatrics (KLIN-SMÅGR) HC			K114
08:30-11:15	Pediatrics (KLIN-SMÅGR) HC Frogner			K154
08:30-11:15	Pediatrics (KLIN-SMÅGR) CW-RH	Finn Wesenberg	Grupperom E1.2034 barneklubben RH	K105-108
09:00-11:15	Pediatrics (KLIN-SMÅGR) CW-UUS		Rom 0901030 US	K101-104
10:15-10:30	Study day			ALLE

Friday 2.9.11

10:15-10:30	Study day			ALLE
-------------	-----------	--	--	------

Changes to the schedule may occur. Contact the semester coordinator for further information.

9. semester

Semester week 4:

PBL-assignment: Pediatrics/Gynecology case study

Calendar week 36

Monday 5.9.11

07:45-11:15	Pediatrics (KLIN-SMÅGR) ISS-RH		Rom D1.2043B barneavdelingen RH	K129-132
08:00-11:15	Pediatrics (KLIN-SMÅGR) HC Nydalen			K101
08:00-11:15	Pediatrics (KLIN-SMÅGR) HC Nydalen			K102
08:00-11:15	Pediatrics (KLIN-SMÅGR) ISS-Ullevål			K133-136
08:30-11:15	Pediatrics (KLIN-SMÅGR) HC Fyrstikktorget			K103
08:30-11:15	Pediatrics (KLIN-SMÅGR) HC Fyrstikktorget			K104
08:30-11:15	Obstetrics and gynecology (KLIN-SMÅGR) Gyn-pol UUS		Eksped gyn poliklin US	K11-10
08:30-11:15	Obstetrics and gynecology (KLIN-SMÅGR) Gyn-pol RH	Tom Gunnar Tanbo		K11-12
08:30-11:15	Pediatrics (KLIN-SMÅGR) NICU-Ullevål		Rom 0901030 US	K113-116
08:30-11:15	Pediatrics (KLIN-SMÅGR) NICU-RH	Ola Didrik Saugstad	Grupperom E1.2034 barneklubben RH	K117-120
08:30-11:15	Pediatrics (KLIN-SMÅGR) OC-RH	Trine Tangeraas	Ekspedisjonen post 2 barneavd RH	K121-124
08:30-11:15	Pediatrics (KLIN-SMÅGR) CW-Ullevål		Rom 0901030 US	K137-140
08:30-11:15	Pediatrics (KLIN-SMÅGR) CW-RH	Tore Gunnar Abrahamsen	Grupperom E1.2034 barneklubben RH	K141-145
08:30-11:15	Pediatrics (KLIN-SMÅGR) Pediatrics		BS02.031 AH	K146-147, 150-154
08:30-11:15	Obstetrics and gynecology (KLIN-SMÅGR) Obstetrik RH	Gry Findal		K25-28
08:30-11:15	Obstetrics and gynecology (KLIN-SMÅGR) Gynecology	Franziska Richter	S305.012 AH	K48-54
08:45-11:15	Obstetrics and gynecology (KLIN-SMÅGR) Fødepol UUS		Eksped fødepoliklin US	K21-24
12:30-13:15	Anatomy (FOR) Placenta	Niels Christian Danbolt	Aud 3 Blått RH	ALLE
12:30-13:15	Anatomy (FOR) Placenta (distance edu.)	Niels Christian Danbolt	NN04.051 AH	P7, 14
13:30-14:15	Anatomy (FOR) Histo4: Placenta	Niels Christian Danbolt	Aud 3 Blått RH	ALLE
13:30-14:15	Anatomy (FOR) Histo4: Placenta (distance edu.)	Niels Christian Danbolt	NN04.051 AH	P7, 14
14:30-15:15	Pathology (FOR) Placental dysfunction	Borghild Barth- Heyerdahl Roald	Aud 3 Blått RH	ALLE
14:30-15:15	Pathology (FOR) Placental dysfunction(distance edu.)	Borghild Barth- Heyerdahl Roald	NN04.051 AH	P7, 14
18:00-21:00	Pediatrics (KLIN-SMÅGR) Legevakten	Anne Kathrine Nore	Oslo legevakt	K109-112

Tuesday 6.9.11

07:45-11:15	Pediatrics (KLIN-SMÅGR) ISS-RH		Rom D1.2043B barneavdelingen RH D101A RA	K129-132
08:00-11:15	Obstetrics and gynecology (KLIN-SMÅGR) Dnr	Claes Göran Tropé		K13-15, 21-24 K133-136
08:00-11:15	Pediatrics (KLIN-SMÅGR) ISS-Ullevål			K105
08:30-11:15	Pediatrics (KLIN-SMÅGR) HC Furuhuset			K106
08:30-11:15	Pediatrics (KLIN-SMÅGR) HC Furuhuset			K107
08:30-11:15	Pediatrics (KLIN-SMÅGR) HC Bjørndal			K108
08:30-11:15	Obstetrics and gynecology (KLIN-SMÅGR) Gyn-pol UUS		Eksped gyn poliklin US	K1-8, 11-12
08:30-11:15	Pediatrics (KLIN-SMÅGR) VT	Kai Håkon Carlsen	Barneklubben E1.1016 RH	K101-104
08:30-11:15	Pediatrics (KLIN-SMÅGR) NICU-Ullevål		Rom 0901030 US	K113-116
08:30-11:15	Pediatrics (KLIN-SMÅGR) NICU-RH	Ola Didrik Saugstad	Grupperom E1.2034 barneklubben RH	K117-120
08:30-11:15	Pediatrics (KLIN-SMÅGR) OC-RH	Trine Tangeraas	Grupperom E1.1019 barneklubben RH	K121-124
08:30-11:15	Pediatrics (KLIN-SMÅGR) CW-Ullevål		Rom 0901030 US	K137-140
08:30-11:15	Pediatrics (KLIN-SMÅGR) CW-RH	Tore Gunnar Abrahamsen	Grupperom E1.2034 barneklubben RH	K141-145
08:30-11:15	Pediatrics (KLIN-SMÅGR) Pediatrics		BS02.031 AH	K146-147, 150-154 K25-28
08:30-11:15	Obstetrics and gynecology (KLIN-SMÅGR) Obstettrikk RH	Gry Findal		K48-54
08:30-11:15	Obstetrics and gynecology (KLIN-SMÅGR) Gynecology	Franziska Richter	S305.012 AH	K9-10
08:30-11:15	Obstetrics and gynecology (KLIN-SMÅGR) Gyn-pol RH	Tom Gunnar Tanbo		K17-20
08:45-11:15	Obstetrics and gynecology (KLIN-SMÅGR) Fødepol UUS		Eksped fødepoliklin US	K29-36
09:15-11:15	Obstetrics and gynecology (KLIN-SMÅGR) Obstettrikk UUS	Hely Katariina Laine, Nina Julie Verket	Exp. obstet ward US	
12:30-13:15	Anatomy (KURS) Demo4: Placenta	Niels Christian Danbolt	Disseksjonssal 2 GA01	P1-2, 6
12:45-14:15	(PBL) PBL	Britt Nakstad	BS02.031 AH	P14
12:45-14:15	(PBL) PBL	Sverre Heim	Rom B2.M001 RH	P3
12:45-14:15	(PBL) PBL	Ingun Heiene Tveteraas	Rom A3.3063 RH	P4
12:45-14:15	(PBL) PBL	Tor Skomedal	Rom A3.3068 RH	P5
12:45-14:15	(PBL) PBL	Lars Mørkrid	B1.3038A RH	P8
13:30-14:15	Anatomy (KURS) Demo4: Placenta	Niels Christian Danbolt	Disseksjonssal 2 GA01	P9-12
14:30-16:00	(PBL) PBL	Karin Toska	Rom B2.M013B RH	P1
14:30-16:00	(PBL) PBL	Tor Skomedal	Rom A3.3068 RH	P10
14:30-16:00	(PBL) PBL	Borghild Barth- Heyerdahl Roald	Møterom pat.avd US	P11
14:30-16:00	(PBL) PBL	Guttorm Nils Haugen	Rom E3.4018 RH	P12
14:30-16:00	(PBL) PBL	Jahn Marthin Nesland	Rom B2.M001 RH	P13
14:30-16:00	(PBL) PBL	Kåre Morten Gautvik	Rom B2.M003 RH	P2
14:30-16:00	(PBL) PBL	Marianne Klemp	Rom A3.3064 RH	P6
14:30-16:00	(PBL) PBL	Anna Marie Ellström Engh	S305.012 AH	P7
14:30-16:00	(PBL) PBL	Ingvild Nordøy	Rom B2.3049A RH	P9
17:30-20:15	Pediatrics (KLIN-SMÅGR) Legevakten	Anne Kathrine Nore	Oslo legevakt	K125-128

Wednesday 7.9.11

07:45-11:15	Pediatrics (KLIN-SMÅGR) ISS-RH		Rom D1.2043B barneavdelingen RH	K129-132
08:00-11:15	Pediatrics (KLIN-SMÅGR) HC St.Hanshaugen			K101
08:00-11:15	Pediatrics (KLIN-SMÅGR) HC St.Hanshaugen			K102
08:00-11:15	Obstetrics and gynecology (KLIN-SMÅGR) Dnr	Claes Göran Tropé	D101A RA	K16-20, 46-47
08:15-11:15	Pediatrics (KLIN-SMÅGR) HC Nydalen			K103
08:15-11:15	Pediatrics (KLIN-SMÅGR) HC Nydalen			K104
08:15-11:15	Pediatrics (KLIN-SMÅGR) NICU-Ullevål		Rom 0901030 US	K113-116
08:15-11:15	Pediatrics (KLIN-SMÅGR) ISS-Ullevål		Rom 0901030 US	K133-136
08:15-11:15	Pediatrics (KLIN-SMÅGR) CW-Ullevål		Rom 0901030 US	K141-145
08:30-11:15	Pediatrics (KLIN-SMÅGR) HC Fyrstiktorget			K148
08:30-11:15	Pediatrics (KLIN-SMÅGR) HC Fyrstiktorget			K149
08:30-11:15	Obstetrics and gynecology (KLIN-SMÅGR) Gyn-pol UUS		Eksped gyn poliklin US	K1-6, 9-12
08:30-11:15	Pediatrics (KLIN-SMÅGR) VT	Kai Håkon Carlsen	Barneklubben E1.1016 RH	K105-108
08:30-11:15	Pediatrics (KLIN-SMÅGR) NICU-RH	Ola Didrik Saugstad	Grupperom E1.2034 barneklubben RH	K117-120
08:30-11:15	Pediatrics (KLIN-SMÅGR) OC-RH	Trine Tangeraas	Grupperom E1.1019 barneklubben RH	K121-124
08:30-11:15	Pediatrics (KLIN-SMÅGR) CW-RH	Tore Gunnar Abrahamsen	Grupperom E1.2034 barneklubben RH BS02.031 AH	K137-140
08:30-11:15	Pediatrics (KLIN-SMÅGR) Pediatrics			K146-147, 150-154
08:30-11:15	Obstetrics and gynecology (KLIN-SMÅGR) Obstettrikk RH	Gry Findal		K25-28
08:30-11:15	Obstetrics and gynecology (KLIN-SMÅGR) Gynecology	Franziska Richter	S305.012 AH	K48-54
08:30-11:15	Obstetrics and gynecology (KLIN-SMÅGR) Gyn-pol RH	Tom Gunnar Tanbo		K7-8
08:45-11:15	Obstetrics and gynecology (KLIN-SMÅGR) Fødepul UUS		Eksped fødepoliklin US	K21-24
09:15-11:15	Obstetrics and gynecology (KLIN-SMÅGR) Obstettrikk UUS	Nina Julie Verket, Hely Katarina Laine	Exp. obstet ward US	K29-36
12:30-13:15	Pathology (FOR) of diseases affecting the body of uterus and of the endometrium	Ole Petter Fraas Clausen	Aud 1 Grønt RH	ALLE
13:30-14:15	Pathology (FOR) Pathology of diseases affecting the vulva, vagina and uterine cervix	Ole Petter Fraas Clausen	Aud 1 Grønt RH	ALLE
14:30-15:15	Anatomy (KURS) Demo 4: Placenta	Jon Storm- Mathisen	Disseksjonssal 2 GA01	P3, 5, 8
15:30-16:15	Anatomy (KURS) Demo4: Placenta	Jon Storm- Mathisen	Disseksjonssal 2 GA01	P4, 7, 13-14

Thursday 8.9.11

08:00-11:15	Pediatrics (KLIN-SMÅGR) HC Grünerløkka			K105
08:00-11:15	Pediatrics (KLIN-SMÅGR) HC Grünerløkka			K106
08:00-11:15	Pediatrics (KLIN-SMÅGR) HC Bjerke Familiesenter			K115
08:30-11:15	Pediatrics (KLIN-SMÅGR) HC Bærums Verk			K107
08:30-11:15	Pediatrics (KLIN-SMÅGR) HC Bærums Verk			K108
08:30-11:15	Pediatrics (KLIN-SMÅGR) HC Bjerke Familiesenter			K116
08:30-11:15	Pediatrics (KLIN-SMÅGR) HC Bjerke Familiesenter			K148
08:30-11:15	Pediatrics (KLIN-SMÅGR) HC Bjerke Familiesenter			K149
08:30-11:15	Pediatrics (KLIN-SMÅGR) CW-RH	Tore Gunnar Abrahamsen	Grupperom E1.2034 barneklubben RH Rom 0901030 US	K137-140
09:00-11:15	Pediatrics (KLIN-SMÅGR) CW-Ullevål			K141-145
10:15-10:30	Study day			ALLE

Friday 9.9.11

08:30-09:15	Pathology (FOR) of diseases of the fallopian tubes, ovaries and testes	Ole Petter Fraas Clausen	Aud 3 Blått RH	ALLE
09:30-10:15	Obstetrics and gynecology (FOR) Common worries and problems in normal pregnancy I	Tore Henriksen	Aud 3 Blått RH	ALLE
10:30-11:15	Obstetrics and gynecology (FOR) Common worries and problems in normal pregnancy II	Tore Henriksen	Aud 3 Blått RH	ALLE
12:15-14:00	Anatomy (KURS) SummaryHisto 4	Jon Storm-Mathisen	Blodkurssal GA01	P1-7
14:15-16:00	Anatomy (KURS) Summary Histo4	Jon Storm-Mathisen	Blodkurssal GA01	P8-14

Changes to the schedule may occur. Contact the semester coordinator for further information.

9. semester

Semester week 5:

PBL-assignment: Pediatrics/Gynecology case study

Calendar week 37

Monday 12.9.11

07:45-11:15	Pediatrics (KLIN-SMÅGR) ISS-RH		Rom D1.2043B barneavdelingen RH	K117-120
08:00-11:15	Pediatrics (KLIN-SMÅGR) HC Nydalen			K109
08:00-11:15	Pediatrics (KLIN-SMÅGR) HC Nydalen			K110
08:00-11:15	Pediatrics (KLIN-SMÅGR) ISS-Ullevål			K141-145
08:30-11:15	Pediatrics (KLIN-SMÅGR) HC Grønland			K111
08:30-11:15	Pediatrics (KLIN-SMÅGR) HC Grønland			K112
08:30-11:15	Obstetrics and gynecology (KLIN-SMÅGR) Fødepol RH			K1-4
08:30-11:15	Pediatrics (KLIN-SMÅGR) OC-RH	Finn Wesenberg	Grupperom E1.1019 barneklubben RH	K101-104
08:30-11:15	Pediatrics (KLIN-SMÅGR) OC-Ullevål		Rom 0901030 US	K105-108
08:30-11:15	Pediatrics (KLIN-SMÅGR) CW-Ullevål		Rom 0901030 US	K121-124
08:30-11:15	Pediatrics (KLIN-SMÅGR) CW-RH	Erik Thaulow	Grupperom E1.2034 barneklubben RH	K125-128
08:30-11:15	Obstetrics and gynecology (KLIN-SMÅGR) Gyn-pol UUS		Eksped gyn poliklin US	K13-22
08:30-11:15	Pediatrics (KLIN-SMÅGR) NICU-RH	Trine Tangeraaas	Grupperom E1.2034 barneklubben RH	K133-136
08:30-11:15	Pediatrics (KLIN-SMÅGR) NICU-Ullevål		Rom 0901030 US	K137-140
08:30-11:15	Pediatrics (KLIN-SMÅGR) Pediatrics		BS02.031 AH	K146-154
08:30-11:15	Obstetrics and gynecology (KLIN-SMÅGR) Gyn-pol RH	Tom Gunnar Tanbo		K23-24
08:30-11:15	Obstetrics and gynecology (KLIN-SMÅGR) Obstettrikk RH	Gry Findal		K37-39
08:30-11:15	Obstetrics and gynecology (KLIN-SMÅGR) Gynecology	Franziska Richter	S305.012 AH	K46-54
08:45-11:15	Obstetrics and gynecology (KLIN-SMÅGR) Gynecology UUS	Erik Qvigstad	Vaktrom gyn.avd US	K25-36
08:45-11:15	Obstetrics and gynecology (KLIN-SMÅGR) Fødepol UUS		Eksped fødepoliklin US	K5-8
09:15-11:15	Obstetrics and gynecology (KLIN-SMÅGR) Obstettrikk UUS	Nina Julie Verket, Hely Katarjiina Laine	Exp. obstet ward US	K40-45
13:00-14:45	Clinical biochemistry and physiology (FOR) Reproductive Endocrinology	Kåre Morten Gautvik	Aud 3 Blått RH	ALLE
13:00-14:45	Clinical biochemistry and physiology (FOR) Reproductive Endocrinology	Kåre Morten Gautvik	NN04.051 AH	P7, 14
15:30-16:15	Pathology (KURS) Demo	Ole Petter Fraas Clausen, Helge Bjarne Glendrange Scott	Obduksjonssal RH	P4, 6, 13
17:30-20:30	Pediatrics (KLIN-SMÅGR) Legevakten	Anne Kathrine Nore	Oslo legevakt	K115-116

Tuesday 13.9.11

07:45-11:15	Pediatrics (KLIN-SMÅGR) ISS-RH		Rom D1.2043B barneavdelingen RH	K117-120
08:00-11:15	Pediatrics (KLIN-SMÅGR) ISS-Ullevål			K141-145
08:30-11:15	Pediatrics (KLIN-SMÅGR) HC Grønland			K129
08:30-11:15	Pediatrics (KLIN-SMÅGR) HC Grønland			K130
08:30-11:15	Pediatrics (KLIN-SMÅGR) HC Furuhuset			K131
08:30-11:15	Pediatrics (KLIN-SMÅGR) HC Furuhuset			K132
08:30-11:15	Obstetrics and gynecology (KLIN-SMÅGR) Fødepol RH			K1-4
08:30-11:15	Pediatrics (KLIN-SMÅGR) OC-RH	Finn Wesenberg	Grupperom E1.1019 barneklinikken RH	K101-104
08:30-11:15	Pediatrics (KLIN-SMÅGR) OC-Ullevål		Rom 0901030 US	K105-108
08:30-11:15	Pediatrics (KLIN-SMÅGR) VT	Kai Håkon Carlsen	Barneklinikken E1.1016 RH	K109-112
08:30-11:15	Pediatrics (KLIN-SMÅGR) CW-Ullevål		Rom 0901030 US	K121-124
08:30-11:15	Pediatrics (KLIN-SMÅGR) CW-RH	Erik Thaulow	Grupperom E1.2034 barneklinikken RH	K125-128
08:30-11:15	Obstetrics and gynecology (KLIN-SMÅGR) Gyn-pol UUS		Eksped gyn poliklin US	K13-20, 23-24
08:30-11:15	Pediatrics (KLIN-SMÅGR) NICU-RH	Trine Tangeraas	Grupperom E1.2034 barneklinikken RH	K133-136
08:30-11:15	Pediatrics (KLIN-SMÅGR) NICU-Ullevål		Rom 0901030 US	K137-140
08:30-11:15	Pediatrics (KLIN-SMÅGR) Pediatrics		BS02.031 AH	K146-154
08:30-11:15	Obstetrics and gynecology (KLIN-SMÅGR) Gyn-pol RH	Tom Gunnar Tanbo		K21-22
08:30-11:15	Obstetrics and gynecology (KLIN-SMÅGR) Obstettrikk RH	Gry Findal		K37-39
08:30-11:15	Obstetrics and gynecology (KLIN-SMÅGR) Gynecology	Franziska Richter	S305.012 AH	K46-54
08:45-11:15	Obstetrics and gynecology (KLIN-SMÅGR) Gynecology UUS	Anne Cathrine Staff	Vaktrrom gyn.avd US	K25-36
08:45-11:15	Obstetrics and gynecology (KLIN-SMÅGR) Fødepol UUS		Eksped fødepoliklin US	K5-8
09:15-11:15	Obstetrics and gynecology (KLIN-SMÅGR) Obstettrikk UUS	Hely Katarina Laine, Nina Julie Verket	Exp. obstet ward US	K40-45
12:00-13:30	(PBL) PBL	Britt Nakstad	BS02.031 AH	P14
12:00-13:30	(PBL) PBL	Sverre Heim	Rom B2.M001 RH	P3
12:00-13:30	(PBL) PBL	Ingun Heiene Tveteraas	Rom A3.3063 RH	P4
12:00-13:30	(PBL) PBL	Tor Skomedal	Rom A3.3068 RH	P5
12:00-13:30	(PBL) PBL	Anna Marie Ellström Engh	S305.012 AH	P7
12:00-13:30	(PBL) PBL	Lars Mørkrid	B1.3038A RH	P8
12:30-13:15	Pathology (KURS) Demo	Helge Bjarne Glendrange Scott, Ole Petter Fraas Clausen	Obduksjonssal RH	P1-2, 9-10
13:30-15:00	(PBL) PBL	Karin Toska	Rom B2.M013B RH	P1
13:30-15:00	(PBL) PBL	Tor Skomedal	Rom A3.3068 RH	P10
13:30-15:00	(PBL) PBL	Borghild Barth- Heyerdahl Roald	Møterom pat.avd US	P11
13:30-15:00	(PBL) PBL	Guttorm Nils Haugen	Rom E3.4018 RH	P12
13:30-15:00	(PBL) PBL	Jahn Marthin	Rom B2.M001 RH	P13
13:30-15:00	(PBL) PBL	Nesland		
13:30-15:00	(PBL) PBL	Kåre Morten Gautvik	Rom B2.M012 RH	P2
13:30-15:00	(PBL) PBL	Marianne Klemp	Rom A3.3064 RH	P6
13:30-15:00	(PBL) PBL	Ingviild Nordøy	Rom B2.3049A RH	P9
14:30-15:15	Pathology (KURS) Demo	Helge Bjarne Glendrange Scott, Ole Petter Fraas Clausen	Obduksjonssal RH	P3-5, 8
14:30-15:15	Pathology (KURS) Pathology	Glenny Cecilie Aifsen	B104.004 AH	P7, 14
15:30-16:15	Pathology (KURS) Demo	Ole Petter Fraas Clausen, Helge Bjarne Glendrange Scott	Obduksjonssal RH	P6, 11-12
17:30-20:30	Pediatrics (KLIN-SMÅGR) Legevakten	Anne Kathrine Nore	Oslo legevakt	K113-114

Wednesday 14.9.11

07:45-11:15	Pediatrics (KLIN-SMÅGR) ISS-RH		Rom D1.2043B barneavdelingen RH	K117-120
08:00-11:15	Pediatrics (KLIN-SMÅGR) HC Stovner			K109
08:00-11:15	Pediatrics (KLIN-SMÅGR) HC Stovner			K110
08:15-11:00	Pediatrics (KLIN-SMÅGR) CW-Ullevål		Rom 0901030 US	K125-128
08:15-11:15	Pediatrics (KLIN-SMÅGR) OC-Ullevål		Rom 0901030 US	K105-108
08:15-11:15	Pediatrics (KLIN-SMÅGR) NICU-Ullevål		Rom 0901030 US	K137-140
08:15-11:15	Pediatrics (KLIN-SMÅGR) ISS-Ullevål		Rom 0901030 US	K141-145
08:20-11:15	Pediatrics (KLIN-SMÅGR) HC Østensjø			K111
08:20-11:15	Pediatrics (KLIN-SMÅGR) HC Østensjø			K112
08:30-11:15	Obstetrics and gynecology (KLIN-SMÅGR) Fødepol RH			K1-4
08:30-11:15	Pediatrics (KLIN-SMÅGR) OC-RH	Finn Wesenberg	Grupperom E1.1019 barneklivnikken RH	K101-104
08:30-11:15	Pediatrics (KLIN-SMÅGR) CW-RH	Erik Thaulow	Grupperom E1.2034 barneklivnikken RH	K121-124
08:30-11:15	Pediatrics (KLIN-SMÅGR) VT	Kai Håkon Carlsen	Barneklivnikken E1.1016 RH	K129-132
08:30-11:15	Obstetrics and gynecology (KLIN-SMÅGR) Gyn-pol UUS		Eksped gyn poliklin US	K13-18, 21-24
08:30-11:15	Pediatrics (KLIN-SMÅGR) NICU-RH	Trine Tangeraas	Grupperom E1.2034 barneklivnikken RH BS02.031 AH	K133-136
08:30-11:15	Pediatrics (KLIN-SMÅGR) Pediatrics			K146-154
08:30-11:15	Obstetrics and gynecology (KLIN-SMÅGR) Gyn-pol RH	Tom Gunnar Tanbo		K19-20
08:30-11:15	Obstetrics and gynecology (KLIN-SMÅGR) Obstettrikk RH	Gry Findal		K37-39
08:30-11:15	Obstetrics and gynecology (KLIN-SMÅGR) Gynecology	Franziska Richter	S305.012 AH	K46-54
08:45-11:15	Obstetrics and gynecology (KLIN-SMÅGR) Fødepol UUS		Eksped fødepoliklin US	K9-12
08:45-11:30	Obstetrics and gynecology (KLIN-SMÅGR) Gynecology RH	Tom Gunnar Tanbo	Rom B2.M013A RH, Rom B2.M013B RH	K25-36
09:15-11:15	Obstetrics and gynecology (KLIN-SMÅGR) Obstettrikk UUS	Hely Katariina Laine, Nina Julie Verket	S305.012 AH Exp. obstet ward US	K40-45
14:30-15:15	Pathology (KURS) Demo	Helge Bjarne Glendrange Scott, Ole Petter Fraas Clausen	Obduksjonssal RH	P1-2, 13

Thursday 15.9.11

08:30-11:15	Pediatrics (KLIN-SMÅGR) HC Bjerke Familiesenter			K129
08:30-11:15	Pediatrics (KLIN-SMÅGR) HC Bjerke Familiesenter			K130
08:30-11:15	Pediatrics (KLIN-SMÅGR) HC Frogner			K131
08:30-11:15	Pediatrics (KLIN-SMÅGR) HC Frogner			K132
08:30-11:15	Pediatrics (KLIN-SMÅGR) CW-RH	Erik Thaulow	Grupperom E1.2034 barneklivnikken RH	K121-124
09:00-11:15	Pediatrics (KLIN-SMÅGR) CW-Ullevål		Rom 0901030 US	K125-128
10:15-10:30	Study day			ALLE

Friday 16.9.11

08:30-11:30	Obstetrics and gynecology (SEM) Genital descendance and urinary incontinence	Erik Qvigstad	Aud 2 Rødt RH	ALLE
12:00-12:45	Pathology (FOR) Ped.pat II: Congenital malformations	Helge Bjarne Glendrange Scott	Aud 2 Rødt RH	ALLE
13:00-13:45	Obstetrics and gynecology (FOR) Preterm	Babill Asbjørg Johanne Valen-S Stray-Pedersen	Aud 2 Rødt RH	ALLE
14:00-15:45	Pharmacology and toxicology (FOR) Drugs during pregnancy	Dagny Lise Sandnes	Aud 2 Rødt RH	ALLE

Changes to the schedule may occur. Contact the semester coordinator for further information.

9. semester

Semester week 6:

Infertility

Calendar week 38

PBL-assignment: Infertility

Monday 19.9.11

07:45-10:30	Pediatrics (KLIN-SMÅGR) ISS-RH		Rom D1.2043B barneavdelingen RH	K137-140
08:00-11:15	Pediatrics (KLIN-SMÅGR) HC Nydalen			K121
08:00-11:15	Pediatrics (KLIN-SMÅGR) HC Nydalen			K122
08:00-11:15	Pediatrics (KLIN-SMÅGR) ISS-Ullevål			K105-108
08:30-11:15	Pediatrics (KLIN-SMÅGR) CW-RH	Vegard Bruun Wyller	Grupperom E1.2034 barneklinikken RH	K109-112
08:30-11:15	Pediatrics (KLIN-SMÅGR) CW-Ullevål		Rom 0901030 US	K113-116
08:30-11:15	Pediatrics (KLIN-SMÅGR) OC-Ullevål		Rom 0901030 US	K117-120
08:30-11:15	Pediatrics (KLIN-SMÅGR) OC-RH	Ola Didrik Saugstad	Grupperom E1.1019 barneklinikken RH	K125-128
08:30-11:15	Pediatrics (KLIN-SMÅGR) NICU-RH	Trine Tangeraaas	Grupperom E1.2034 barneklinikken RH	K129-132
08:30-11:15	Obstetrics and gynecology (KLIN-SMÅGR) Gyn-pol UUS		Eksped gyn poliklin US	K13-16, 19-24
08:30-11:15	Pediatrics (KLIN-SMÅGR) NICU-Ullevål		Rom 0901030 US	K141-145
08:30-11:15	Pediatrics (KLIN-SMÅGR) Pediatrics		BS02.031 AH	K148-154
08:30-11:15	Obstetrics and gynecology (KLIN-SMÅGR) Gyn-pol RH	Tom Gunnar Tanbo		K17-18
08:30-11:15	Obstetrics and gynecology (KLIN-SMÅGR) Obstetrik RH	Gry Findal		K37-39
08:30-11:15	Obstetrics and gynecology (KLIN-SMÅGR) Gynecology	Franziska Richter	S305.012 AH	K46-47, 50-54
08:45-11:15	Obstetrics and gynecology (KLIN-SMÅGR) Fødepol UUS		Eksped fødepoliklin US	K9-12
12:30-14:15	Pharmacology and toxicology (FOR) Pharmacology of sex hormones and contraceptives	Thoralf Christoffersen	Aud 2 Rødt RH	ALLE
14:30-15:15	Obstetrics and gynecology (FOR) Induced abortion	Britt Ingjerd Nesheim	Aud 2 Rødt RH	ALLE
15:30-16:15	Medical ethics (FOR) Ethics and abortion	Morten Magelssen	Aud 2 Rødt RH	ALLE
17:30-20:30	Pediatrics (KLIN-SMÅGR) Legevakten	Anne Kathrine Nore	Oslo legevakt	K101-102

Tuesday 20.9.11

07:45-10:30	Pediatrics (KLIN-SMÅGR) ISS-RH		Rom D1.2043B barneavdelingen RH	K137-140
08:00-11:15	Pediatrics (KLIN-SMÅGR) ISS-Ullevål			K105-108
08:00-11:15	Obstetrics and gynecology (KLIN-SMÅGR) Dnr	Claes Göran Tropé	D101A RA	K2-8
08:30-11:15	Pediatrics (KLIN-SMÅGR) HC Grønland			K133
08:30-11:15	Pediatrics (KLIN-SMÅGR) HC Grønland			K134
08:30-11:15	Pediatrics (KLIN-SMÅGR) HC Bjørndal			K135
08:30-11:15	Pediatrics (KLIN-SMÅGR) HC Bjørndal			K136
08:30-11:15	Pediatrics (KLIN-SMÅGR) HC Furuhuset			K146
08:30-11:15	Pediatrics (KLIN-SMÅGR) HC Furuhuset			K147
08:30-11:15	Pediatrics (KLIN-SMÅGR) CW-RH	Vegard Bruun Wyller	Grupperom E1.2034 barneklinikken RH	K109-112
08:30-11:15	Pediatrics (KLIN-SMÅGR) CW-Ullevål		Rom 0901030 US	K113-116
08:30-11:15	Pediatrics (KLIN-SMÅGR) OC-Ullevål		Rom 0901030 US	K117-120
08:30-11:15	Pediatrics (KLIN-SMÅGR) VT	Kai Håkon Carlsen	Barneklinikken E1.1016 RH	K121-124
08:30-11:15	Pediatrics (KLIN-SMÅGR) OC-RH	Ola Didrik Saugstad	Grupperom E1.1019 barneklinikken RH	K125-128
08:30-11:15	Pediatrics (KLIN-SMÅGR) NICU-RH	Trine Tangeraas	Grupperom E1.2034 barneklinikken RH	K129-132
08:30-11:15	Obstetrics and gynecology (KLIN-SMÅGR) Gyn-pol UUS		Eksped gyn poliklin US	K13-14, 17-24
08:30-11:15	Pediatrics (KLIN-SMÅGR) NICU-Ullevål		Rom 0901030 US	K141-145
08:30-11:15	Pediatrics (KLIN-SMÅGR) Pediatrics		BS02.031 AH	K148-154
08:30-11:15	Obstetrics and gynecology (KLIN-SMÅGR) Gyn-pol RH	Tom Gunnar Tanbo		K15-16
08:30-11:15	Obstetrics and gynecology (KLIN-SMÅGR) Obstettrikk RH	Gry Findal		K37-39
08:30-11:15	Obstetrics and gynecology (KLIN-SMÅGR) Gynecology	Franziska Richter	S305.012 AH	K46-47, 50-54
08:45-11:15	Obstetrics and gynecology (KLIN-SMÅGR) Fødepol UUS		Eksped fødepoliklin US	K9-12
09:15-11:15	Obstetrics and gynecology (KLIN-SMÅGR) Obstettrikk UUS	Hely Katariina Laine, Nina Julie Verket	Exp. obstet ward US	K40-45
12:30-14:00	(PBL) PBL	Karin Toska	Rom B2.M013B RH	P1
12:30-14:00	(PBL) PBL	Britt Nakstad	BS02.031 AH	P14
12:30-14:00	(PBL) PBL	Kåre Morten Gautvik	Rom B2.M012 RH	P2
12:30-14:00	(PBL) PBL	Sverre Heim	Rom B2.M001 RH	P3
12:30-14:00	(PBL) PBL	Ingun Heiene Tveteraas	Rom A3.3063 RH	P4
12:30-14:00	(PBL) PBL	Tor Skomedal	Rom A3.3068 RH	P5
12:30-14:00	(PBL) PBL	Marianne Klemp	Rom A3.3064 RH	P6
12:30-14:00	(PBL) PBL	Anna Marie Ellström Engh	S305.012 AH	P7
12:30-14:00	(PBL) PBL	Lars Mørkridd	B1.3038A RH	P8
14:00-15:30	(PBL) PBL	Tor Skomedal	Rom A3.3068 RH	P10
14:00-15:30	(PBL) PBL	Borghild Barth- Heyerdahl Roald	Møterom pat.avd US	P11
14:00-15:30	(PBL) PBL	Guttorm Nils Haugen	Rom E3.4018 RH	P12
14:00-15:30	(PBL) PBL	Jahn Marthin Nesland	Rom B2.M002 RH	P13
14:00-15:30	(PBL) PBI	Ingvild Nordøy	Rom B2.3049A RH	P9
14:15-15:00	Pathology (KURS) Demo	Ole Petter Fraas Clausen, Helge Bjarne Glendrange Scott	Obduksjonssal RH	P3, 5, 8
14:30-15:15	Pathology (KURS) Pathology	Glenny Cecilie Alfsen	B104.004 AH	P7, 14
15:30-16:15	Pathology (KURS) Demo	Helge Bjarne Glendrange Scott, Ole Petter Fraas Clausen	Obduksjonssal RH	P9-12
17:30-20:30	Pediatrics (KLIN-SMÅGR) Legevakt	Anne Kathrine Nore	Oslo legevakt	K103-104

Wednesday 21.9.11

07:45-10:30	Pediatrics (KLIN-SMÅGR) ISS-RH		Rom D1.2043B barneavdelingen RH	K137-140
08:00-11:15	Pediatrics (KLIN-SMÅGR) HC St.Hanshaugen			K121
08:00-11:15	Pediatrics (KLIN-SMÅGR) HC St.Hanshaugen			K122
08:00-11:15	Pediatrics (KLIN-SMÅGR) HCStovner			K146
08:00-11:15	Pediatrics (KLIN-SMÅGR) HC Stovner			K147
08:00-11:15	Obstetrics and gynecology (KLIN-SMÅGR) Dnr	Claes Göran Tropé	D101A RA	K1, 9-12, 48-49
08:15-11:15	Pediatrics (KLIN-SMÅGR) HC Nydalen			K123
08:15-11:15	Pediatrics (KLIN-SMÅGR) HC Nydalen			K124
08:15-11:15	Pediatrics (KLIN-SMÅGR) ISS-Ullevål		Rom 0901030 US	K105-108
08:15-11:15	Pediatrics (KLIN-SMÅGR) CW-Ullevål		Rom 0901030 US	K109-112
08:15-11:15	Pediatrics (KLIN-SMÅGR) OC-Ullevål		Rom 0901030 US	K117-120
08:15-11:15	Pediatrics (KLIN-SMÅGR) NICU-Ullevål		Rom 0901030 US	K141-145
08:30-11:15	Pediatrics (KLIN-SMÅGR) CW-RH	Vegard Bruun Wyller	Grupperom E1.2034 barneklinikken RH	K113-116
08:30-11:15	Pediatrics (KLIN-SMÅGR) OC-RH	Ola Didrik Saugstad	Grupperom E1.1019 barneklinikken RH	K125-128
08:30-11:15	Pediatrics (KLIN-SMÅGR) NICU-RH	Trine Tangeraas	Grupperom E1.2034 barneklinikken RH	K129-132
08:30-11:15	Obstetrics and gynecology (KLIN-SMÅGR) Gyn-pol RH	Tom Gunnar Tanbo		K13-14
08:30-11:15	Pediatrics (KLIN-SMÅGR) VT	Kai Håkon Carlsen	Barneklinikken E1.1016 RH	K133-136
08:30-11:15	Pediatrics (KLIN-SMÅGR) Pediatrics		BS02.031 AH	K148-154
08:30-11:15	Obstetrics and gynecology (KLIN-SMÅGR) Gyn-pol UUS		Eksped gyn poliklin US	K15-24
08:30-11:15	Obstetrics and gynecology (KLIN-SMÅGR) Obstettrikk RH	Gry Findal		K37-39
08:30-11:15	Obstetrics and gynecology (KLIN-SMÅGR) Gynecology	Franziska Richter	S305.012 AH	K46-47, 50-54
08:45-11:15	Obstetrics and gynecology (KLIN-SMÅGR) Fødepol UUS		Eksped fødepoliklin US	K5-8
09:15-11:15	Obstetrics and gynecology (KLIN-SMÅGR) Obstettrikk UUS	Hely Katarina Laine, Nina Julie Verket	Exp. obstet ward US	K40-45
13:00-16:00	Obstetrics and gynecology (SEM) Hypertension during pregnancy with placental dysfunction	Jan-Bjørn Osnes, Tore Henriksen	Aud 3 Blått RH	ALLE

Thursday 22.9.11

08:00-11:15	Pediatrics (KLIN-SMÅGR) HC Grünerløkka			K123
08:00-11:15	Pediatrics (KLIN-SMÅGR) HC Grünerløkka			K124
08:30-11:15	Pediatrics (KLIN-SMÅGR) HC Bærums Verk			K133
08:30-11:15	Pediatrics (KLIN-SMÅGR) HC Bærums Verk			K134
08:30-11:15	Pediatrics (KLIN-SMÅGR) HC Bjerke Familiesenter			K135
08:30-11:15	Pediatrics (KLIN-SMÅGR) HC Bjerke Familiesenter			K136
08:30-11:15	Pediatrics (KLIN-SMÅGR) CW-RH	Vegard Bruun Wyller	Grupperom E1.2034 barneklinikken RH	K113-116
09:00-11:15	Pediatrics (KLIN-SMÅGR) CW-Ullevål		Rom 0901030 US	K109-112
10:15-10:30	Study day			ALLE

Friday 23.9.11

08:30-11:30	Obstetrics and gynecology (SEM) Sexology and chronic pelvic pain.	Mette Brekke, Unni Merete Kirste	Aud 3 Blått RH	ALLE
12:00-13:00	Anatomy (KURS) Demonstration of human fetuses	Niels Christian Danbolt	Disseksjonssal 2 GA01	P7-8, 10, 12, 14
12:00-13:30	(PBL) PBL	Karin Toska	Rom B2.M013B RH	P1
12:00-13:30	(PBL) PBL	Borghild Barth-Heyerdahl Roald	Møterom pat.avd US	P11
12:00-13:30	(PBL) PBL	Jahn Marthin Nesland	Rom B2.M002 RH	P13
12:00-13:30	(PBL) PBL	Kåre Morten Gautvik	Rom B2.M012 RH	P2
12:00-13:30	(PBL) PBL	Sverre Heim	Rom B2.M001 RH	P3
12:00-13:30	(PBL) PBL	Ingun Heiene Tveteraas	Rom A3.3064 RH	P4
12:00-13:30	(PBL) PBL	Tor Skomedal	Rom A3.3068 RH	P5
12:00-13:30	(PBL) PBL	Marianne Klemp	Rom A3.3064 RH	P6
12:00-13:30	(PBL) PBL	Ingvild Nordøy	Rom B2.3049A RH	P9
13:30-15:00	(PBL) PBL	Tor Skomedal	Rom A3.3068 RH	P10
13:30-15:00	(PBL) PBL	Guttorm Nils Haugen	Rom E3.4018 RH	P12
13:30-15:00	(PBL) PBL	Lars Mørkrid	B1.3038A RH	P8
13:45-14:45	Anatomy (KURS) Demonstration of human fetuses	Niels Christian Danbolt	Disseksjonssal 2 GA01	P1-3, 11, 13
14:45-15:45	Anatomy (KURS) Demonstration of human fetuses	Niels Christian Danbolt	Disseksjonssal 2 GA01	P4-6, 9

Changes to the schedule may occur. Contact the semester coordinator for further information.

9. semester

Semester week 7:

Pediatrics

Calendar week 39

PBL-assignment: Pediatrics/Gynecology case study

Monday 26.9.11

07:45-10:30	Pediatrics (KLIN-SMÅGR) ISS-RH		Rom D1.2043B barneavdelingen RH	K133-136
08:00-11:15	Pediatrics (KLIN-SMÅGR) HC Nydalen			K145
08:00-11:15	Pediatrics (KLIN-SMÅGR) ISS- Ullevål			K121-128
08:30-11:15	Pediatrics (KLIN-SMÅGR) NICU-RH	Ola Didrik Saugstad	Grupperom E1.2034 barneklubben RH	K109-112
08:30-11:15	Pediatrics (KLIN-SMÅGR) OC-RH	Finn Wesenberg	Grupperom E1.1019 barneklubben RH	K113-116
08:30-11:15	Pediatrics (KLIN-SMÅGR) CW-Ullevål		Rom 0901030 US	K117-120
08:30-11:15	Pediatrics (KLIN-SMÅGR) CW-RH	Vegard Bruun Wyller	Grupperom E1.2034 barneklubben RH	K129-132
08:30-11:15	Obstetrics and gynecology (KLIN-SMÅGR) Obstettrikk RH	Gry Findal		K13-16
08:30-11:15	Pediatrics (KLIN-SMÅGR) Pediatrics		BS02.031 AH	K146-154
08:30-11:15	Obstetrics and gynecology (KLIN-SMÅGR) Gyn-pol UUS		Eksped gyn poliklin US	K25-34
08:30-11:15	Obstetrics and gynecology (KLIN-SMÅGR) Gyn-pol RH	Tom Gunnar Tanbo		K35-36
08:30-11:15	Obstetrics and gynecology (KLIN-SMÅGR) Fødepol RH			K37-39
08:30-11:15	Obstetrics and gynecology (KLIN-SMÅGR) Gynecology	Franziska Richter	S305.012 AH	K46-49, 52-54
08:45-11:15	Obstetrics and gynecology (KLIN-SMÅGR) Gynecology UUS	Erik Qvigstad	Vaktrom gyn.avd US	K1-12
08:45-11:15	Obstetrics and gynecology (KLIN-SMÅGR) Fødepol UUS		Eksped fødepoliklin US	K40-45
09:00-11:15	Pediatrics (KLIN-SMÅGR) NICU-UUS		Rom 0901030 US	K101-104
09:00-11:15	Pediatrics (KLIN-SMÅGR) OC-Ullevål		Rom 0901030 US	K137-140
09:15-11:15	Obstetrics and gynecology (KLIN-SMÅGR) Obstettrikk UUS	Nina Julie Verket, Hely Katarina Laine	Exp. obstet ward US	K17-24
13:00-15:00	Pediatrics (KLIN-SMÅGR) Case meeting	Trine Tangeraas	Rom D1.2043B barneavdelingen RH	K101-108, 137-145
14:30-16:00	(PBL) PBL	Britt Nakstad	BS02.031 AH	P14
14:30-16:00	(PBL) Møte 2 fra uke 6	Anna Marie Ellström Eng	S305.012 AH	P7
17:30-20:30	Pediatrics (KLIN-SMÅGR) Legevakten	Anne Kathrine Nore	Oslo legevakt	K105-106

Tuesday 27.9.11

07:45-10:30	Pediatrics (KLIN-SMÅGR) ISS-RH		Rom D1.2043B barneavdelingen RH	K133-136
08:00-11:15	Pediatrics (KLIN-SMÅGR) ISS- Ullevål			K121-128
08:30-11:15	Pediatrics (KLIN-SMÅGR) HC Grønland			K141
08:30-11:15	Pediatrics (KLIN-SMÅGR) HC Grønland			K142
08:30-11:15	Pediatrics (KLIN-SMÅGR) HC Furuhuset			K143
08:30-11:15	Pediatrics (KLIN-SMÅGR) HC Furuhuset			K144
08:30-11:15	Pediatrics (KLIN-SMÅGR) NICU-RH	Ola Didrik Saugstad	Grupperom E1.2034 barneklinikken RH	K109-112
08:30-11:15	Pediatrics (KLIN-SMÅGR) OC-RH	Finn Wesenberg	Grupperom E1.1019 barneklinikken RH	K113-116
08:30-11:15	Pediatrics (KLIN-SMÅGR) CW-Ullevål		Rom 0901030 US	K117-120
08:30-11:15	Pediatrics (KLIN-SMÅGR) CW-RH	Vegard Bruun Wyller	Grupperom E1.2034 barneklinikken RH	K129-132
08:30-11:15	Obstetrics and gynecology (KLIN-SMÅGR) Obstettrikk RH	Gry Findal		K13-16
08:30-11:15	Pediatrics (KLIN-SMÅGR) Pediatrics		BS02.031 AH	K146-154
08:30-11:15	Obstetrics and gynecology (KLIN-SMÅGR) Gyn-pol UUS		Eksped gyn poliklin US	K25-32, 35-36
08:30-11:15	Obstetrics and gynecology (KLIN-SMÅGR) Gyn-pol RH	Tom Gunnar Tanbo		K33-34
08:30-11:15	Obstetrics and gynecology (KLIN-SMÅGR) Fødepol RH			K37-39
08:30-11:15	Obstetrics and gynecology (KLIN-SMÅGR) Gyneology	Franziska Richter	S305.012 AH	K46-49, 52-54
08:45-11:15	Obstetrics and gynecology (KLIN-SMÅGR) Gyneology UUS	Anne Cathrine Staff	Vaktrrom gyn.avd US	K1-12
08:45-11:15	Obstetrics and gynecology (KLIN-SMÅGR) Fødepol UUS		Eksped fødepoliklin US	K40-45
09:00-11:15	Pediatrics (KLIN-SMÅGR) NICU-UUS		Rom 0901030 US	K101-104
09:00-11:15	Pediatrics (KLIN-SMÅGR) OC-Ullevål		Rom 0901030 US	K137-140
09:15-11:15	Obstetrics and gynecology (KLIN-SMÅGR) Obstettrikk UUS	Hely Katariina Laine, Nina Julie Verket	Exp. obstet ward US	K17-24
13:00-14:30	(PBL) PBL	Karin Toska	Rom B2.M013B RH	P1
13:00-14:30	(PBL) PBL	Kåre Morten Gautvik	Rom B2.M012 RH	P2
13:00-14:30	(PBL) PBL	Sverre Heim	Rom B2.M001 RH	P3
13:00-14:30	(PBL) PBL	Ingun Heiene Tveteraas	Rom A3.3063 RH	P4
13:00-14:30	(PBL) PBL	Tor Skomedal	Rom A3.3068 RH	P5
13:00-14:30	(PBL) PBL	Marianne Klemp	Rom A3.3064 RH	P6
13:00-14:30	(PBL) PBL	Anna Marie Ellstrøm Engh	S305.012 AH	P7
14:30-16:00	(PBL) PBL	Tor Skomedal	Rom A3.3068 RH	P10
14:30-16:00	(PBL) PBL	Borghild Barth- Heyerdahl Roald	Møterom pat.avd US	P11
14:30-16:00	(PBL) PBL	Guttorm Nils Haugen	Rom E3.4018 RH	P12
14:30-16:00	(PBL) PBL	Jahn Marthin Nesland	Rom B2.M012 RH	P13
14:30-16:00	(PBL) PBL	Britt Nakstad	BS02.031 AH	P14
14:30-16:00	(PBL) PBL	Lars Mørkrid	B1.3038A RH	P8
14:30-16:00	(PBL) PBL	Ingvild Nordøy	Rom B2.3049A RH	P9
17:30-20:30	Pediatrics (KLIN-SMÅGR) Legevakten	Anne Kathrine Nore	Oslo legevakt	K107-108

Wednesday 28.9.11

07:45-10:30	Pediatrics (KLIN-SMÅGR) ISS-RH		Rom D1.2043B barneavdelingen RH	K133-136
08:15-11:15	Pediatrics (KLIN-SMÅGR) NICU-UUS		Rom 0901030 US	K101-104
08:15-11:15	Pediatrics (KLIN-SMÅGR) ISS- Ullevål		Rom 0901030 US	K121-128
08:15-11:15	Pediatrics (KLIN-SMÅGR) CW-Ullevål		Rom 0901030 US	K129-132
08:15-11:15	Pediatrics (KLIN-SMÅGR) OC-Ullevål		Rom 0901030 US	K137-140
08:30-11:15	Obstetrics and gynecology (KLIN-SMÅGR) Gynecology RH	Tom Gunnar Tanbo	Rom B2.M013A RH, Rom B2.M013B RH	K1-12
08:30-11:15	Pediatrics (KLIN-SMÅGR) NICU-RH	Ola Didrik Saugstad	Grupperom E1.2034 barneklubben RH	K109-112
08:30-11:15	Pediatrics (KLIN-SMÅGR) OC-RH	Finn Wesenberg	Grupperom E1.1019 barneklubben RH	K113-116
08:30-11:15	Pediatrics (KLIN-SMÅGR) CW-RH	Vegard Bruun Wyller	Grupperom E1.2034 barneklubben RH	K117-120
08:30-11:15	Obstetrics and gynecology (KLIN-SMÅGR) Obstetrik RH	Gry Findal		K13-16
08:30-11:15	Pediatrics (KLIN-SMÅGR) VT	Geir Håland	Barneklubben E1.1016 RH	K141-145
08:30-11:15	Pediatrics (KLIN-SMÅGR) Pediatrics		BS02.031 AH	K146-154
08:30-11:15	Obstetrics and gynecology (KLIN-SMÅGR) Gyn-pol UUS		Eksped gyn poliklin US	K25-30, 33-36
08:30-11:15	Obstetrics and gynecology (KLIN-SMÅGR) Gyn-pol RH	Tom Gunnar Tanbo		K31-32
08:30-11:15	Obstetrics and gynecology (KLIN-SMÅGR) Fødepol RH			K37-39
08:30-11:15	Obstetrics and gynecology (KLIN-SMÅGR) Gynecology	Franziska Richter	S305.012 AH	K46-49, 52-54
08:45-11:15	Obstetrics and gynecology (KLIN-SMÅGR) Fødepol UUS		Eksped fødepoliklin US	K40-45
09:15-11:15	Obstetrics and gynecology (KLIN-SMÅGR) Obstetrik UUS	Nina Julie Verket, Hely Katarina Laine	Exp. obstet ward US	K17-24
12:30-15:30	Pediatrics (SEM) Childhood cancer	Finn Wesenberg	Aud 2 Rødt RH	ALLE

Thursday 29.9.11

08:00-11:15	Pediatrics (KLIN-SMÅGR) HC Grünerløkka			K143
08:00-11:15	Pediatrics (KLIN-SMÅGR) HC Grünerløkka			K144
08:00-11:15	Pediatrics (KLIN-SMÅGR) HC Bjerke Familiesenter			K145
08:30-11:15	Pediatrics (KLIN-SMÅGR) HC Bjerke Familiesenter			K141
08:30-11:15	Pediatrics (KLIN-SMÅGR) HC Bjerke Familiesenter			K142
08:30-11:15	Pediatrics (KLIN-SMÅGR) CW-RH	Vegard Bruun Wyller	Grupperom E1.2034 barneklubben RH	K117-120
09:00-11:15	Pediatrics (KLIN-SMÅGR) CW-Ullevål		Rom 0901030 US	K129-132
10:15-10:30	Study day			ALLE

Friday 30.9.11

09:00-10:30	(PBL) PBL	Kåre Morten Gautvik	Rom B2.M013A RH	P2
09:00-10:30	(PBL) PBL	Sverre Heim	Rom B2.M001 RH	P3
11:30-13:15	Pathology (KURS) Histopathology	Ole Petter Fraas Clausen	Kursaal B1.1012A RH, Kursaal B1.1016A RH	P1-6
12:00-13:15	(PBL) PBL	Tor Skomedal	Rom A3.3068 RH	P10
12:00-13:15	(PBL) PBL	Borghild Barth- Heyerdahl Roald	Møterom pat.avd US	P11
12:00-13:15	(PBL) PBL	Guttorm Nils Haugen	Rom E3.4018 RH	P12
12:00-13:15	(PBL) PBL	Jahn Marthin Nesland	Rom B2.M012 RH	P13
12:00-13:15	(PBL) PBL	Britt Nakstad	Rom B2.M017A RH	P14
12:00-13:15	(PBL) PBL	Lars Mørkrid	B1.3038A RH	P8
12:00-13:15	(PBL) PBL	Ingviild Nordøy	Rom B2.3049A RH	P9
12:00-13:30	(PBL) PBL	Anna Marie Ellstrøm Engh	Rom B2.M013A RH	P7
13:30-15:00	(PBL) PBL	Karin Toska	Rom B2.M013B RH	P1
13:30-15:00	(PBL) PBL	Ingun Heiene Tveteraas	Rom A3.3066 RH	P4
13:30-15:00	(PBL) PBL	Tor Skomedal	Rom A3.3068 RH	P5
13:30-15:00	(PBL) PBL	Marianne Klemp	Rom A3.3064 RH	P6

Changes to the schedule may occur. Contact the semester coordinator for further information.

9. semester

Semester week 8:

PBL-assignment: Pediatrics/Gynecology case study (week 8 and 9)

Calendar week 40

Monday 3.10.11

07:45-11:15	Pediatrics (KLIN-SMÅGR) ISS-RH		Grupperom D1.2043 RH	K109-112, 121-124
08:00-11:15	Pediatrics (KLIN-SMÅGR) HC Nydalen			K125
08:00-11:15	Pediatrics (KLIN-SMÅGR) HC Nydalen			K126
08:00-11:15	Pediatrics (KLIN-SMÅGR) ISS-Ullevål			K113-116
08:30-11:15	Pediatrics (KLIN-SMÅGR) NICU-Ullevål		Rom 0901030 US	K105-108
08:30-11:15	Pediatrics (KLIN-SMÅGR) OC-Ullevål		Rom 0901030 US	K129-132
08:30-11:15	Obstetrics and gynecology (KLIN-SMÅGR) Obstettrikk RH	Gry Findal		K13-16
08:30-11:15	Pediatrics (KLIN-SMÅGR) CW-RH	Finn Wesenberg	Grupperom E1.2034 barneklubben RH	K133-136
08:30-11:15	Pediatrics (KLIN-SMÅGR) OC-RH	Ola Didrik Saugstad	Grupperom E1.1019 barneklubben RH	K141-145
08:30-11:15	Pediatrics (KLIN-SMÅGR) Pediatrics		BS02.031 AH	K146-149, 152-154
08:30-11:15	Obstetrics and gynecology (KLIN-SMÅGR) Gyn-pol UUS		Eksped gyn poliklin US	K25-28, 31-34
08:30-11:15	Obstetrics and gynecology (KLIN-SMÅGR) Gyn-pol RH	Tom Gunnar Tanbo		K29-30
08:30-11:15	Obstetrics and gynecology (KLIN-SMÅGR) Gynecology	Franziska Richter	S305.012 AH	K48-49, 52-54
12:30-14:15	Pathology (KURS) Histopathology	Glenny Cecilie Alfsen	B104.004 AH	P7, 14
12:30-14:15	Pathology (KURS) Histopathology	Ole Petter Fraas Clausen	Kurssal B1.1012A RH, Kurssal B1.1016A RH	P1-6
17:30-20:30	Pediatrics (KLIN-SMÅGR) Legevakten	Anne Kathrine Nore	Oslo legevakt	K117-120

Tuesday 4.10.11

07:45-11:15	Pediatrics (KLIN-SMÅGR) ISS-RH		Grupperom D1.2043 RH	K109-112, 121-124
08:00-11:15	Pediatrics (KLIN-SMÅGR) ISS-Ullevål			K113-116
08:00-11:15	Obstetrics and gynecology (KLIN-SMÅGR) Dnr	Claes Göran Tropé	D101A RA	K37-40
08:30-11:15	Pediatrics (KLIN-SMÅGR) HC Furuhuset			K150
08:30-11:15	Pediatrics (KLIN-SMÅGR) HC Furuhuset			K151
08:30-11:15	Pediatrics (KLIN-SMÅGR) NICU-Ullevål		Rom 0901030 US	K105-108
08:30-11:15	Pediatrics (KLIN-SMÅGR) VT	Kai Håkon Carlsen	Barneklubben E1.1016 RH	K125-128
08:30-11:15	Pediatrics (KLIN-SMÅGR) OC-Ullevål		Rom 0901030 US	K129-132
08:30-11:15	Obstetrics and gynecology (KLIN-SMÅGR) Obstettrikk RH	Gry Findal		K13-16
08:30-11:15	Pediatrics (KLIN-SMÅGR) CW-RH	Finn Wesenberg	Grupperom E1.2034 barneklubben RH	K133-136
08:30-11:15	Pediatrics (KLIN-SMÅGR) OC-RH	Ola Didrik Saugstad	Grupperom E1.1019 barneklubben RH	K141-145
08:30-11:15	Pediatrics (KLIN-SMÅGR) Pediatrics		BS02.031 AH	K146-149, 152-154
08:30-11:15	Obstetrics and gynecology (KLIN-SMÅGR) Gyn-pol UUS		Eksped gyn poliklin US	K25-26, 29-36
08:30-11:15	Obstetrics and gynecology (KLIN-SMÅGR) Gyn-pol RH	Tom Gunnar Tanbo		K27-28
08:30-11:15	Obstetrics and gynecology (KLIN-SMÅGR) Gynecology	Franziska Richter	S305.012 AH	K48-49, 52-54
09:15-11:15	Obstetrics and gynecology (KLIN-SMÅGR) Obstettrikk UUS	Nina Julie Verket, Hely Katarina Laine	Exp. obstet ward US	K17-24
12:30-14:15	Pathology (KURS) Histopathology	Glenny Cecilie Alfsen	B104.004 AH	P7
13:00-14:30	(PBL) PBL	Karin Toska	Rom B2.M001 RH	P1
13:00-14:30	(PBL) PBL	Kåre Morten Gautvik	Rom B2.M012 RH	P2
13:00-14:30	(PBL) PBL	Sverre Heim	Rom B2.M013B RH	P3
13:00-14:30	(PBL) PBL	Ingun Heiene Tveteraas	Rom A3.3066 RH	P4
13:00-14:30	(PBL) PBL	Tor Skomedal	Rom A3.3068 RH	P5
13:00-14:30	(PBL) PBL	Marianne Klemp	Rom A3.3064 RH	P6
14:30-16:00	(PBL) PBL	Tor Skomedal	Rom A3.3068 RH	P10
14:30-16:00	(PBL) PBL	Borghild Barth-Heyerdahl Roald	Møterom pat.avd US	P11
14:30-16:00	(PBL) PBL	Guttorm Nils Haugen	Rom E3.4018 RH	P12
14:30-16:00	(PBL) PBL	Jahn Marthin Nesland	B1.3093A RH	P13
14:30-16:00	(PBL) PBL	Britt Nakstad	BS02.031 AH	P14
14:30-16:00	(PBL) PBL	Anna Marie Ellström Eng	S305.012 AH	P7
14:30-16:00	(PBL) PBL	Lars Mørkridd	B1.3038A RH	P8
14:30-16:00	(PBL) PBL	Ingviild Nordøy	Rom B2.3049A RH	P9
17:30-20:30	Pediatrics (KLIN-SMÅGR) Legevakten	Anne Kathrine Nore	Oslo legevakt	K137-140

Wednesday 5.10.11

07:45-11:15	Pediatrics (KLIN-SMÅGR) ISS-RH		Rom D1.2043B barneavdelingen RH	K109-112, 121-124
08:00-11:15	Pediatrics (KLIN-SMÅGR) HC St. Hanshaugen			K125
08:00-11:15	Pediatrics (KLIN-SMÅGR) HC St.Hanshaugen			K126
08:00-11:15	Pediatrics (KLIN-SMÅGR) HC Stovner			K127
08:00-11:15	Pediatrics (KLIN-SMÅGR) HC Stovner			K128
08:00-11:15	Pediatrics (KLIN-SMÅGR) HC Grünerløkka			K128
08:00-11:15	Obstetrics and gynecology (KLIN-SMÅGR) Dnr	Claes Göran Tropé		K41-45, 50-51
08:15-11:00	Pediatrics (KLIN-SMÅGR) OC-Ullevål		Rom 0901030 US	K129-132
08:15-11:15	Pediatrics (KLIN-SMÅGR) NICU-Ullevål		Rom 0901030 US	K105-108
08:15-11:15	Pediatrics (KLIN-SMÅGR) ISS-Ullevål		Rom 0901030 US	K113-116
08:15-11:15	Pediatrics (KLIN-SMÅGR) CW-Ullevål		Rom 0901030 US	K133-136
08:15-11:15	Pediatrics (KLIN-SMÅGR) OC-RH	Ola Didrik Saugstad	Grupperom E1.1019 barneklubben RH	K141-145
08:30-11:15	Obstetrics and gynecology (KLIN-SMÅGR) Obstettrikk RH	Gry Findal		K13-16
08:30-11:15	Pediatrics (KLIN-SMÅGR) Pediatrics		BS02.031 AH	K146-149, 152-154
08:30-11:15	Obstetrics and gynecology (KLIN-SMÅGR) Gyn-pol RH	Tom Gunnar Tanbo		K25-26
08:30-11:15	Obstetrics and gynecology (KLIN-SMÅGR) Gyn-pol UUS		Eksped gyn poliklin US	K27-36
08:30-11:15	Obstetrics and gynecology (KLIN-SMÅGR) Gynecology	Franziska Richter	S305.012 AH	K48-49, 52-54
09:15-11:15	Obstetrics and gynecology (KLIN-SMÅGR) Obstettrikk UUS	Hely Katarina Laine, Nina Julie Verket	Exp. obstet ward US	K17-24
12:30-14:15	Pathology (KURS) Histopathology	Glenny Cecilie Alfsen	B104.004 AH	P7
12:30-14:15	Pathology (KURS) Histopathology	Ole Petter Fraas Clausen	Kurssal B1.1012A RH, Kurssal B1.1016A RH	P1-6
13:00-15:00	Pediatrics (KLIN-SMÅGR) Case meeting	Britt Nakstad	BS02.031 AH	K146-149, 154

Thursday 6.10.11

08:00-11:15	Pediatrics (KLIN-SMÅGR) HC Grünerløkka			K127
08:30-11:15	Pediatrics (KLIN-SMÅGR) HC Bærums Verk			K150
08:30-11:15	Pediatrics (KLIN-SMÅGR) HC Bærums Verk			K151
09:00-11:15	Pediatrics (KLIN-SMÅGR) CW-Ullevål		Rom 0901030 US	K133-136
10:15-10:30	Study day			ALLE

Friday 7.10.11

08:30-15:15	Pediatrics (SEM) Congenital disorders and prenatal diagnostics	Morten Magelssen, Trond Haaken Diseth, Guttorm Niels Haugen, Yngve Thomas Bliksrud, Erik Thaulow	Aud 1 Grønt RH	ALLE
-------------	--	---	----------------	------

Changes to the schedule may occur. Contact the semester coordinator for further information.

9. semester

Semester week 9:

PBL-assignment: Pediatrics/Gynecology
case study (part 2)

Calendar week 41

Monday 10.10.11

07:45-10:30	Pediatrics (KLIN-SMÅGR) ISS-RH		Rom D1.2043B barneavdelingen RH	K105-108, 125-128
08:00-11:15	Pediatrics (KLIN-SMÅGR) HC Nydalen			K137
08:00-11:15	Pediatrics (KLIN-SMÅGR) HC Nydalen			K138
08:00-11:15	Pediatrics (KLIN-SMÅGR) ISS Ullevål			K101-104, 109-112
08:30-11:15	Obstetrics and gynecology (KLIN-SMÅGR) Obstettrikk RH	Gry Findal		K1-4
08:30-11:15	Pediatrics (KLIN-SMÅGR) Pediatrics		BS02.031 AH	K146-154
08:30-11:15	Obstetrics and gynecology (KLIN-SMÅGR) Fødepol RH			K25-28
08:30-11:15	Obstetrics and gynecology (KLIN-SMÅGR) Gyn-pol UUS		Eksped gyn poliklin US	K37-43
08:30-11:15	Obstetrics and gynecology (KLIN-SMÅGR) Gyn-pol RH	Tom Gunnar Tanbo		K44-45
08:30-11:15	Obstetrics and gynecology (KLIN-SMÅGR) Gynecology	Franziska Richter	S305.012 AH	K46-51
08:45-11:15	Obstetrics and gynecology (KLIN-SMÅGR) Gynecology Ullevål	Erik Qvigstad	Vaktrom gyn.avd US	K13-24
08:45-11:15	Obstetrics and gynecology (KLIN-SMÅGR) Fødepol UUS		Eksped fødepoliklin US	K29-32
09:15-11:15	Obstetrics and gynecology (KLIN-SMÅGR) Obstettrikk UUS	Hely Katariina Laine, Nina Julie Verket	Exp. obstet ward US	K5-12
13:00-15:15	Obstetrics and gynecology (KURS) Summary	Hely Katariina Laine	Auditoriet 2.et US	K5-12, 17-24, 29-36, 40-45
13:30-15:30	Pediatrics (KLIN-SMÅGR) Case Meeting	Vegard Bruun Wyller	Rom D1.2043B barneavdelingen RH	K109-116, 121-128
17:30-20:30	Pediatrics (KLIN-SMÅGR) Legevakten	Anne Kathrine Nore	Oslo legevakt	K141-145

Tuesday 11.10.11

07:45-10:30	Pediatrics (KLIN-SMÅGR) ISS-RH		Rom D1.2043B barneavdelingen RH	K105-108, 125-128
08:00-11:15	Pediatrics (KLIN-SMÅGR) ISS Ullevål			K101-104, 109-112
08:30-11:15	Pediatrics (KLIN-SMÅGR) VT	Kai Håkon Carlsen	Barneklinikken E1.1016 RH	K137-140
08:30-11:15	Obstetrics and gynecology (KLIN-SMÅGR) Obstettrikk RH	Gry Findal		K1-4
08:30-11:15	Pediatrics (KLIN-SMÅGR) Pediatrics		BS02.031 AH	K146-154
08:30-11:15	Obstetrics and gynecology (KLIN-SMÅGR) Fødepol RH			K25-28
08:30-11:15	Obstetrics and gynecology (KLIN-SMÅGR) Gyn-pol UUS		Eksped gyn poliklin US	K37-41, 44-45
08:30-11:15	Obstetrics and gynecology (KLIN-SMÅGR) Gyn-pol RH	Tom Gunnar Tanbo		K42-43
08:30-11:15	Obstetrics and gynecology (KLIN-SMÅGR) Gynecology	Franziska Richter	S305.012 AH	K46-51
08:45-11:15	Obstetrics and gynecology (KLIN-SMÅGR) Gynecology	Anne Cathrine Staff	Vaktrom gyn.avd US	K13-24
08:45-11:15	Obstetrics and gynecology (KLIN-SMÅGR) Fødepol UUS		Eksped fødepoliklin US	K29-32
09:15-11:15	Obstetrics and gynecology (KLIN-SMÅGR) Obstettrikk UUS	Nina Julie Verket, Hely Katarina Laine	Exp. obstet ward US	K5-12
12:30-14:00	(PBL) PBL	Karin Toska	Rom B2.M013B RH	P1
12:30-14:00	(PBL) PBL	Kåre Morten Gautvik	Rom B2.M012 RH	P2
12:30-14:00	(PBL) PBL	Sverre Heim	Rom B2.M001 RH	P3
12:30-14:00	(PBL) PBL	Ingun Heiene Tveteraas	Rom A3.3063 RH	P4
12:30-14:00	(PBL) PBL	Tor Skomedal	Rom A3.3068 RH	P5
12:30-14:00	(PBL) PBL	Marianne Klemp	Rom A3.3064 RH	P6
14:30-16:00	(PBL) PBL	Tor Skomedal	Rom A3.3068 RH	P10
14:30-16:00	(PBL) PBL	Borghild Barth- Heyerdahl Roald	Møterom pat.avd US	P11
14:30-16:00	(PBL) PBL	Guttorm Nils Haugen	Rom E3.4018 RH	P12
14:30-16:00	(PBL) PBL	Jahn Marthin Nesland	Rom B2.M001 RH	P13
14:30-16:00	(PBL) PBL	Britt Nakstad	BS02.031 AH	P14
14:30-16:00	(PBL) PBL	Anna Marie Ellström Engh	S305.012 AH	P7
14:30-16:00	(PBL) PBL	Lars Mørkrid	B1.3038A RH	P8
14:30-16:00	(PBL) PBL	Ingvild Nordøy	Rom B2.3049A RH	P9
17:30-20:30	Pediatrics (KLIN-SMÅGR) Legevakten	Anne Kathrine Nore	Oslo legevakt	K121-124

Wednesday 12.10.11

07:45-10:30	Pediatrics (KLIN-SMÅGR) ISS-RH		Rom D1.2043B barneavdelingen RH	K105-108, 125-128
08:00-11:15	Pediatrics (KLIN-SMÅGR) HC Vestre Aker			K137
08:00-11:15	Pediatrics (KLIN-SMÅGR) HC Vesre Aker			K138
08:15-10:30	Pediatrics (KLIN-SMÅGR) ISS Ullevål		Rom 0901030 US	K101-104, 109-112
08:15-11:15	Pediatrics (KLIN-SMÅGR) HC Nydalen			K139
08:15-11:15	Pediatrics (KLIN-SMÅGR) HC Nydalen			K140
08:30-11:15	Obstetrics and gynecology (KLIN-SMÅGR) Obstettrikk RH	Gry Findal		K1-4
08:30-11:15	Obstetrics and gynecology (KLIN-SMÅGR) Gynecology RH	Tom Gunnar Tanbo	Rom B2.M013A RH, Rom B2.M013B RH	K13-24
08:30-11:15	Pediatrics (KLIN-SMÅGR) Pediatrics		BS02.031 AH	K146-154
08:30-11:15	Obstetrics and gynecology (KLIN-SMÅGR) Fødepol RH			K25-28
08:30-11:15	Obstetrics and gynecology (KLIN-SMÅGR) Gyn-pol UUS		Eksped gyn poliklin US	K37-39, 42-45
08:30-11:15	Obstetrics and gynecology (KLIN-SMÅGR) Gyn-pol RH	Tom Gunnar Tanbo		K40-41
08:30-11:15	Obstetrics and gynecology (KLIN-SMÅGR) Gynecology	Franziska Richter	S305.012 AH	K46-51
08:45-11:15	Obstetrics and gynecology (KLIN-SMÅGR) Fødepol UUS		Eksped fødepoliklin US	K33-36
09:15-11:15	Obstetrics and gynecology (KLIN-SMÅGR) Obstettrikk UUS	Nina Julie Verket, Hely Katarina Laine	Exp. obstet ward US	K5-12
13:00-15:00	Pediatrics (KLIN-SMÅGR) Case meeting	Britt Nakstad	BS02.031 AH	K150-153

Thursday 13.10.11

08:30-11:15	Pediatrics (KLIN-SMÅGR) HC Frogner			K139
08:30-11:15	Pediatrics (KLIN-SMÅGR) HC Frogner			K140
10:15-10:30	Study day			ALLE

Friday 14.10.11

09:30-10:15	Pathology (FOR) Pathology of neoplastic diseases in children	Ole Petter Fraas Clausen	Aud 2 Rødt RH	ALLE
10:30-11:15	Obstetrics and gynecology (FOR) Presentation 10. semester	Ragnhild Bjørneng	Aud 2 Rødt RH	ALLE
12:00-15:00	Obstetrics and gynecology (SEM) The infertile couple	Tom Gunnar Tanbo, Anne Katerine Omland	Aud 2 Rødt RH	ALLE

Changes to the schedule may occur. Contact the semester coordinator for further information.

9. semester

Semester week 10:

PBL-assignment: Pediatrics/Gynecology case study (week 10 and 11)

Calendar week 42

Monday 17.10.11

07:45-11:15	Pediatrics (KLIN-SMÅGR) ISS-RH		Grupperom D1.2043 RH	K101-104, 113-116
08:00-11:15	Pediatrics (KLIN-SMÅGR) ISS-Ullevål			K117-120, 129-132
08:30-11:15	Obstetrics and gynecology (KLIN-SMÅGR) Obstetrikk RH	Gry Findal		K1-4
08:30-11:15	Pediatrics (KLIN-SMÅGR) Pediatrics		BS02.031 AH	K146-154
08:30-11:15	Obstetrics and gynecology (KLIN-SMÅGR) Gyn-pol UUS		Eksped gyn poliklin US	K37, 40-45
08:30-11:15	Obstetrics and gynecology (KLIN-SMÅGR) Gyn-pol RH	Tom Gunnar Tanbo		K38-39
08:30-11:15	Obstetrics and gynecology (KLIN-SMÅGR) Gynecology	Franziska Richter	S305.012 AH	K46-47, 50-51
08:45-11:15	Obstetrics and gynecology (KLIN-SMÅGR) Fødepol UUS			K33-36
12:15-13:15	Pathology (KURS) Histopathology Pediatrics	Ole Petter Fraas Clausen	Kurssal B1.1012A RH, Kurssal B1.1016A RH	P1-6, 8-13
13:00-14:00	Pathology (KURS) Histopathology Pediatrics	Glenny Cecilie Alfsen	B104.048 AH	P7, 14
13:30-15:30	Pediatrics (KLIN-SMÅGR) Case meeting	Vegard Bruun Wyller	Rom D1.2043B barneavdelingen RH	K117-120, 129-136
17:30-20:30	Pediatrics (KLIN-SMÅGR) Legevakten	Anne Kathrine Nore	Oslo legevakt	K133-134

Tuesday 18.10.11

07:45-11:15	Pediatrics (KLIN-SMÅGR) ISS-RH		Grupperom D1.2043 RH	K101-104, 113-116
08:00-11:15	Pediatrics (KLIN-SMÅGR) ISS-Ullevål			K117-120, 129-132
08:00-11:15	Obstetrics and gynecology (KLIN-SMÅGR) Dnr	Claes Göran Tropé	D101A RA	K26-32, 54
08:30-11:15	Obstetrics and gynecology (KLIN-SMÅGR) Gyn-pol RH	Tom Gunnar Tanbo		K37
08:30-11:15	Obstetrics and gynecology (KLIN-SMÅGR) Obstettrikk RH	Gry Findal		K1-4
08:30-11:15	Pediatrics (KLIN-SMÅGR) Pediatrics		BS02.031 AH	K146-154
08:30-11:15	Obstetrics and gynecology (KLIN-SMÅGR) Gyn-pol UUS		Eksped gyn poliklin US	K38-45
08:30-11:15	Obstetrics and gynecology (KLIN-SMÅGR) Gynecology	Franziska Richter	S305.012 AH	K46-47, 50-51
08:45-11:15	Obstetrics and gynecology (KLIN-SMÅGR) Fødepol UUS			K33-36
09:15-11:15	Obstetrics and gynecology (KLIN-SMÅGR) Obstettrikk UUS	Hely Katariina Laine, Nina Julie Verket	Exp. obstet ward US	K5-12
11:45-13:00	(PBL) PBL	Karin Toska	Rom B2.M013B RH	P1
11:45-13:00	(PBL) PBL	Britt Nakstad	BS02.031 AH	P14
11:45-13:00	(PBL) PBL	Kåre Morten Gautvik	Rom B2.M017A RH	P2
11:45-13:00	(PBL) PBL	Sverre Heim	Rom B2.M013A RH	P3
11:45-13:00	(PBL) PBL	Ingun Heiene Tveteraas	Rom A3.3063 RH	P4
11:45-13:00	(PBL) PBL	Tor Skomedal	Rom A3.3068 RH	P5
11:45-13:00	(PBL) PBL	Marianne Klemp	Rom A3.3064 RH	P6
11:45-13:00	(PBL) PBL	Anna Marie Ellström Engh	S305.012 AH	P7
13:15-14:45	(PBL) PBL	Tor Skomedal	Rom A3.3068 RH	P10
13:15-14:45	(PBL) PBL	Borghild Barth-Heyerdahl Roald	Møterom pat.avd US	P11
13:15-14:45	(PBL) PBL	Guttorm Nils Haugen	Rom E3.4018 RH	P12
13:15-14:45	(PBL) PBL	Jahn Marthin Nesland	Rom B2.M001 RH	P13
13:15-14:45	(PBL) PBL	Lars Mørkrid	B1.3038A RH	P8
13:15-14:45	(PBL) PBL	Ingvild Nordøy	Rom B2.3049A RH	P9
14:15-16:45	Obstetrics and gynecology (KURS) Summary course in gynecolgy	Gry Findal	Ferdighetslab Gyn/Obstr RH	K1-4, 13-16, 25-28, 37-39
14:15-16:45	Obstetrics and gynecology (KURS) Summary course in gynecology	Anna Marie Ellström Engh	S305.012 AH	K46-54
17:30-20:30	Pediatrics (KLIN-SMÅGR) Legevakten	Anne Kathrine Nore	Oslo legevakt	K135-136

Wednesday 19.10.11

07:45-11:15	Pediatrics (KLIN-SMÅGR) ISS-RH		Grupperom D1.2043 RH	K101-104, 113-116
08:00-11:15	Obstetrics and gynecology (KLIN-SMÅGR) Dnr	Claes Göran Tropé	D101A RA	K25, 33-36, 52-53 K1-4
08:30-11:15	Obstetrics and gynecology (KLIN-SMÅGR) Obstetrik RH	Gry Findal		K146-154
08:30-11:15	Pediatrics (KLIN-SMÅGR) Pediatrics		BS02.031 AH	K37-45
08:30-11:15	Obstetrics and gynecology (KLIN-SMÅGR) Gyn-pol UUS		Eksped gyn poliklin US	K46-47, 50-51
08:30-11:15	Obstetrics and gynecology (KLIN-SMÅGR) Gynecology	Franziska Richter	BS02.031 AH	K29-32
08:45-11:15	Obstetrics and gynecology (KLIN-SMÅGR) Fødepol UUS		Eksped fødepoliklin US	K117-120, 129-132
09:00-11:15	Pediatrics (KLIN-SMÅGR) ISS-Ullevål		Rom 0901030 US	K5-12
09:15-11:15	Obstetrics and gynecology (KLIN-SMÅGR) Obstetrik UUS	Nina Julie Verket, Hely Katariina Laine	Exp. obstet ward US	
12:30-13:15	Obstetrics and gynecology (FOR) Bleeding in pregnancy	Babill Asbjørg Johanne Valen-S Stray-Pedersen	Aud 3 Blått RH	ALLE
13:30-16:15	Obstetrics and gynecology (SEM) Mother and child ihealth in the world. Imigrant aspects.	Leif Inge Brunvand, Babill Asbjørg Johanne Valen-S Stray-Pedersen	Aud 3 Blått RH	ALLE

Thursday 20.10.11

10:15-10:30	Study day			ALLE
-------------	-----------	--	--	------

Friday 21.10.11

08:30-15:15	Pediatrics (SEM) Gastroenterology	Britt Nakstad	Aud 1 Grønt RH	ALLE
-------------	-----------------------------------	---------------	----------------	------

Changes to the schedule may occur. Contact the semester coordinator for further information.

9. semester

Semester week 11:

PBL-assignment: Pediatrics/Gynecology case study (week 10 and 11)

Calendar week 43

Monday 24.10.11

08:30-11:00	Obstetrics and gynecology (KURS) Obgyn introduction I	Gry Findal	Rom B2.M013A RH, Rom B2.M013B RH Aud 3 Blått RH	K124-145
11:30-12:15	Obstetrics and gynecology (FOR) Ultrasound in Obgyn	Guttorm Nils Haugen		ALLE
12:30-13:30	Obstetrics and gynecology Introduction of the Obs/Gyn Ward RH	Gry Findal	Rom B2.M013A RH	K101-104, 113-116, 125-128, 137-139 K101-123
14:00-16:30	Obstetrics and gynecology (KURS) Obgyn introduction I	Gry Findal	Rom B2.M013A RH, Rom B2.M013B RH	K101-123
14:00-16:30	Obstetrics and gynecology (KURS) Obgyn introduction I	Franziska Richter	S305.012 AH	K146-154
14:30-16:30	Pediatrics (KURS) Pediatric introduction	Trine Tangeraas	Rom D1.2043B barneavdelingen RH	K1, 3, 5, 7, 9, 11, 13, 15, 17, 19, 21

Tuesday 25.10.11

10:00-12:15	Obstetrics and gynecology (KURS) Obgyn introduction II	Gry Findal	Rom B2.M013A RH, Rom B2.M013B RH	K101-123
13:00-14:00	PBL-tillitsvalgtsmøte	Kai Håkon Carlsen	Rom B2.M013B RH	ALLE
14:00-16:30	Obstetrics and gynecology (KURS) Obgyn introduction II	Franziska Richter	S305.012 AH	K146-154

Wednesday 26.10.11

08:30-11:15	Pediatrics (SEM) Child abuse and child neglect	Grete Anita Dyb	Aud 2 Rødt RH	ALLE
12:00-14:30	Obstetrics and gynecology (KURS) Obgyn introduction II	Gry Findal	Rom B2.M013A RH, Rom B2.M013B RH	K124-145
12:30-14:15	Pediatrics (KURS) Pediatric introduction	Håvard Ove Skjerven	Rom 0901030 US	K2, 4, 6, 8, 10, 12, 14, 16, 18, 20, 22
12:30-14:30	Pediatrics (KURS) Pediatric introduction	Trine Tangeraas	Rom D1.2043B barneavdelingen RH	K23, 25, 27, 29, 31, 33, 35, 37, 39, 41, 43, 45
13:00-15:00	Obstetrics and gynecology Introduction of the Obst/Gyn. Ward Ahus	Franziska Richter	S305.012 AH	K146-154
13:00-15:00	Pediatrics Introduction of the pediatrics Ward Ahus	Britt Nakstad	BS02.031 AH	K46-54
14:30-16:15	Pediatrics (KURS) Pediatric introduction	Håvard Ove Skjerven	Rom 0901030 US, Barneavd US	K24, 26, 28, 30, 32, 34, 36, 38, 40, 42, 44

Thursday 27.10.11

10:15-10:30	Study day			ALLE
-------------	-----------	--	--	------

Friday 28.10.11

08:30-10:00	(PBL) PBL	Karin Toska	Rom B2.M013B RH	P1
08:30-10:00	(PBL) PBL	Kåre Morten Gautvik	Rom B2.M012 RH	P2
08:30-10:00	(PBL) PBL	Sverre Heim	Rom B2.M003 RH	P3
08:30-10:00	(PBL) PBL	Ingun Heiene Tveteraas	Rom A3.3063 RH	P4
08:30-10:00	(PBL) PBL	Tor Skomedal	Rom A3.3068 RH	P5
08:30-10:00	(PBL) PBL	Marianne Klemp	Rom A3.3064 RH	P6
08:30-10:00	(PBL) PBL	Anna Marie Ellström Engh	Rom B2.M002 RH	P7
08:30-10:00	(PBL) PBL	Lars Mørkrid	B1.3038A RH	P8
10:00-11:30	(PBL) PBL	Tor Skomedal	Rom A3.3068 RH	P10
10:00-11:30	(PBL) PBL	Borghild Barth- Heyerdahl Roald	Møterom pat.avd US	P11
10:00-11:30	(PBL) PBL	Guttorm Nils Haugen	Rom E3.4018 RH	P12
10:00-11:30	(PBL) PBL	Jahn Marthin Nesland	Rom B2.M002 RH	P13
10:00-11:30	(PBL) PBL	Britt Nakstad	Rom B2.M013B RH	P14
10:00-11:30	(PBL) PBL	Ingvild Nordøy	Rom B2.3049A RH	P9
12:30-15:15	Obstetrics and gynecology (SEM) Abnormal uterine bleeding and benign Tumores in Gynecology	Ole Petter Fraas Clausen, Erik Qvigstad	Aud 3 Blått RH	ALLE

Changes to the schedule may occur. Contact the semester coordinator for further information.

9. semester

Semester week 12:

PBL-assignment: Pediatrics/Gynecology case study (part 2)

Calendar week 44

Monday 31.10.11

07:45-11:15	Pediatrics (KLIN-SMÅGR) ISS-RH		Rom D1.2043B barneavdelingen RH	K41-45
08:00-11:15	Pediatrics (KLIN-SMÅGR) HC Sagene			K19
08:00-11:15	Pediatrics (KLIN-SMÅGR) HC Sagene			K20
08:00-11:15	Pediatrics (KLIN-SMÅGR) HC Nydalen			K54
08:00-11:15	Pediatrics (KLIN-SMÅGR) ISS-Ullevål			K37-40
08:30-11:15	Pediatrics (KLIN-SMÅGR) CW-RH	Vegard Bruun Wyller	Grupperom E1.2034 barneklubben RH	K1-4
08:30-11:15	Obstetrics and gynecology (KLIN-SMÅGR) Gyn pol UUS		Eksped gyn poliklin US	K101-104, 107-112
08:30-11:15	Obstetrics and gynecology (KLIN-SMÅGR) Gyn pol RH	Tom Gunnar Tanbo		K105-106
08:30-11:15	Obstetrics and gynecology (KLIN-SMÅGR) Fødepol RH			K113-116
08:30-11:15	Obstetrics and gynecology (KLIN-SMÅGR) Gynecology	Franziska Richter	S305.012 AH	K146-154
08:30-11:15	Pediatrics (KLIN-SMÅGR) NICU-RH	Trine Tangeraas	Grupperom E1.2034 barneklubben RH	K21-24
08:30-11:15	Pediatrics (KLIN-SMÅGR) NICU-Ullevål		Rom 0901030 US	K25-28
08:30-11:15	Pediatrics (KLIN-SMÅGR) OC-RH	Tore Gunnar Abrahamsen	Grupperom E1.1019 barneklubben RH	K33-36
08:30-11:15	Pediatrics (KLIN-SMÅGR) Pediatrics		BS02.031 AH	K46-51
08:30-11:15	Pediatrics (KLIN-SMÅGR) CW-Ullevål		Rom 0901030 US	K5-8
08:30-11:15	Pediatrics (KLIN-SMÅGR) OC-Ullevål		Rom 0901030 US	K9-12
08:30-11:30	Obstetrics and gynecology (KLIN-SMÅGR) Obstettrikk RH	Gry Findal		K125-128
08:45-11:15	Obstetrics and gynecology (KLIN-SMÅGR) Fødepol Ullevål		Eksped fødepoliklin US	K117-120
08:45-11:15	Obstetrics and gynecology (KLIN-SMÅGR) Gynecology UUS	Erik Qvigstad	Vaktrom gyn.avd US	K137-145
09:15-11:15	Obstetrics and gynecology (KLIN-SMÅGR) Obstettrikk Ullevål	Hely Katariina Laine, Nina Julie Verket	Exp. obstet ward US	K129-136
12:30-14:15	Psychiatry (FOR) Depressive illness during pregnancy and after delivery	Malin Marie Cecilia Eberhard-Gran	Aud 3 Blått RH	ALLE
12:30-14:15	Psychiatry (FOR) Depressive illness during pregnancy and after delivery	Malin Marie Cecilia Eberhard-Gran	NN04.051 AH	P7, 14
14:30-16:15	Obstetrics and gynecology (FOR) Maternal diseases and pregnancy	Tore Henriksen	Aud 3 Blått RH	ALLE
14:30-16:15	Obstetrics and gynecology (FOR) Maternal diseases and pregnancy (distance edu.)	Tore Henriksen	NN04.051 AH	P7, 14
17:30-20:30	Pediatrics (KLIN-SMÅGR) Legevakten	Anne Kathrine Nore	Oslo legevakt	K31-32

Tuesday 1.11.11

07:45-11:15	Pediatrics (KLIN-SMÅGR) ISS-RH		Rom D1.2043B barneavdelingen RH	K41-45
08:00-11:15	Pediatrics (KLIN-SMÅGR) ISS-Ullevål			K37-40
08:30-11:15	Pediatrics (KLIN-SMÅGR) HC Bjørndal			K13
08:30-11:15	Pediatrics (KLIN-SMÅGR) HC Bjørndal			K14
08:30-11:15	Pediatrics (KLIN-SMÅGR) CW-RH	Vegard Bruun Wyller	Grupperom E1.2034 barneklinikken RH	K1-4
08:30-11:15	Obstetrics and gynecology (KLIN-SMÅGR) Gyn pol UUS			K101-102, 105-112
08:30-11:15	Obstetrics and gynecology (KLIN-SMÅGR) Gyn pol RH	Tom Gunnar Tanbo		K103-104
08:30-11:15	Obstetrics and gynecology (KLIN-SMÅGR) Fødepol RH			K113-116
08:30-11:15	Obstetrics and gynecology (KLIN-SMÅGR) Gynecology	Franziska Richter	S305.012 AH	K146-154
08:30-11:15	Pediatrics (KLIN-SMÅGR) VT	Kai Håkon Carlsen	Barneklinikken E1.1016 RH	K17-20
08:30-11:15	Pediatrics (KLIN-SMÅGR) NICU-RH	Trine Tangeraas	Grupperom E1.2034 barneklinikken RH	K21-24
08:30-11:15	Pediatrics (KLIN-SMÅGR) NICU-Ullevål		Rom 0901030 US	K25-28
08:30-11:15	Pediatrics (KLIN-SMÅGR) OC-RH	Tore Gunnar Abrahamsen	Grupperom E1.1019 barneklinikken RH	K33-36
08:30-11:15	Pediatrics (KLIN-SMÅGR) Pediatrics		BS02.031 AH	K46-51
08:30-11:15	Pediatrics (KLIN-SMÅGR) CW-Ullevål		Rom 0901030 US	K5-8
08:30-11:15	Pediatrics (KLIN-SMÅGR) OC-Ullevål		Rom 0901030 US	K9-12
08:30-11:30	Obstetrics and gynecology (KLIN-SMÅGR) Obstettrikk RH	Gry Findal		K125-128
08:45-11:15	Obstetrics and gynecology (KLIN-SMÅGR) Fødepol Ullevål		Eksped fødepoliklin US	K117-120
08:45-11:15	Obstetrics and gynecology (KLIN-SMÅGR) Gynecology UUS	Anne Cathrine Staff	Vaktrom gyn.avd US	K137-145
09:15-11:15	Obstetrics and gynecology (KLIN-SMÅGR) Obstettrikk Ullevål	Nina Julie Verket, Hely Katariina Laine	Exp. obstet ward US	K129-136
12:30-13:15	Pediatrics (FOR) Allergy and childhood	Kai Håkon Carlsen	Aud 3 Blått RH	ALLE
13:30-16:15	Pediatrics (SEM) Asthma	Kai Håkon Carlsen, Karin Cecilie Lødrup Carlsen, Geir Håland	Aud 3 Blått RH	ALLE
17:30-20:30	Pediatrics (KLIN-SMÅGR) Legevakten	Anne Kathrine Nore	Oslo legevakt	K29-30

Wednesday 2.11.11

07:45-11:15	Pediatrics (KLIN-SMÅGR) ISS-RH		Rom D1.2043B barneavdelingen RH	K41-45
08:00-11:15	Pediatrics (KLIN-SMÅGR) HC Hanshaugen			K17
08:00-11:15	Pediatrics (KLIN-SMÅGR) HC St. Hanshaugen			K18
08:00-11:15	Pediatrics (KLIN-SMÅGR) HC Stovner			K19
08:00-11:15	Pediatrics (KLIN-SMÅGR) HC Stovner			K20
08:15-11:15	Pediatrics (KLIN-SMÅGR) HC Nydalen			K52
08:15-11:15	Pediatrics (KLIN-SMÅGR) HC Nydalen			K53
08:15-11:15	Pediatrics (KLIN-SMÅGR) CW-Ullevål		Rom 0901030 US	K1-4
08:15-11:15	Pediatrics (KLIN-SMÅGR) NICU-Ullevål		Rom 0901030 US	K25-28
08:15-11:15	Pediatrics (KLIN-SMÅGR) ISS-Ullevål		Rom 0901030 US	K37-40
08:15-11:15	Pediatrics (KLIN-SMÅGR) OC-Ullevål		Rom 0901030 US	K9-12
08:30-11:15	Obstetrics and gynecology (KLIN-SMÅGR) Gyn pol RH	Tom Gunnar Tanbo		K101-102
08:30-11:15	Obstetrics and gynecology (KLIN-SMÅGR) Gyn pol UUS		Eksped gyn poliklin US	K103-112
08:30-11:15	Obstetrics and gynecology (KLIN-SMÅGR) Fødepol RH			K113-116
08:30-11:15	Pediatrics (KLIN-SMÅGR) VT	Kai Håkon Carlsen	Barneklubben E1.1016 RH	K13-16
08:30-11:15	Obstetrics and gynecology (KLIN-SMÅGR) Gynecology RH	Tom Gunnar Tanbo	Rom B2.M013A RH, Rom B2.M013B RH	K137-145
08:30-11:15	Obstetrics and gynecology (KLIN-SMÅGR) Gynecology	Franziska Richter	S305.012 AH	K146-154
08:30-11:15	Pediatrics (KLIN-SMÅGR) NICU-RH	Trine Tangeraas	Grupperom E1.2034 barneklubben RH	K21-24
08:30-11:15	Pediatrics (KLIN-SMÅGR) OC-RH	Tore Gunnar Abrahamsen	Grupperom E1.1019 barneklubben RH	K33-36
08:30-11:15	Pediatrics (KLIN-SMÅGR) Pediatrics		BS02.031 AH	K46-51
08:30-11:15	Pediatrics (KLIN-SMÅGR) CW-RH	Vegard Bruun Wyller	Grupperom E1.2034 barneklubben RH	K5-8
08:30-11:30	Obstetrics and gynecology (KLIN-SMÅGR) Obstettrikk RH	Gry Findal		K125-128
08:45-11:15	Obstetrics and gynecology (KLIN-SMÅGR) Fødepol Ullevål		Eksped fødepoliklin US	K121-124
09:15-11:15	Obstetrics and gynecology (KLIN-SMÅGR) Obstettrikk Ullevål	Nina Julie Verket, Hely Katarina Laine	Exp. obstet ward US	K129-136
12:30-15:15	Obstetrics and gynecology (SEM) Contraception	Britt Ingjerd Nesheim	Aud 3 Blått RH	ALLE

Thursday 3.11.11

08:00-11:15	Pediatrics (KLIN-SMÅGR) HC Grünerløkka			K52
08:00-11:15	Pediatrics (KLIN-SMÅGR) HC Grünerløkka			K53
08:30-11:15	Pediatrics (KLIN-SMÅGR) HC Bjerke Familiesenter			K13
08:30-11:15	Pediatrics (KLIN-SMÅGR) HC Bjerke Familiesenter			K14
08:30-11:15	Pediatrics (KLIN-SMÅGR) HC Bærums Verk			K15
08:30-11:15	Pediatrics (KLIN-SMÅGR) HC Bærums Verk			K16
08:30-11:15	Pediatrics (KLIN-SMÅGR) HC Frogner			K54
08:30-11:15	Pediatrics (KLIN-SMÅGR) CW-RH	Vegard Bruun Wyller	Grupperom E1.2034 barneklubben RH	K5-8
09:00-11:15	Pediatrics (KLIN-SMÅGR) CW-Ullevål		Rom 0901030 US	K1-4
10:15-10:30	Study day			ALLE

Friday 4.11.11

08:30-15:30	Pediatrics (SEM) Health care in adolescence	Knut Dahl- Jørgensen, Ole Rikard Haavet	Aud 3 Blått RH	ALLE
-------------	---	---	----------------	------

Changes to the schedule may occur. Contact the semester coordinator for further information.

9. semester

Semester week 13:

Calendar week 45

PBL-assignment: None

Monday 7.11.11

07:45-11:15	Pediatrics (KLIN-SMÅGR) ISS-RH		Rom D1.2043B barneavdelingen RH	K29-32
08:00-11:15	Pediatrics (KLIN-SMÅGR) HC Nydalen			K5
08:00-11:15	Pediatrics (KLIN-SMÅGR) HC Nydalen			K6
08:00-11:15	Pediatrics (KLIN-SMÅGR) HC Sagene			K7
08:00-11:15	Pediatrics (KLIN-SMÅGR) HC Sagene			K8
08:00-11:15	Pediatrics (KLIN-SMÅGR) ISS-Ullevål			K33-36
08:30-11:15	Obstetrics and gynecology (KLIN-SMÅGR) Gyn pol UUS		Eksped gyn poliklin US	K101-110
08:30-11:15	Obstetrics and gynecology (KLIN-SMÅGR) Gyn pol RH	Tom Gunnar Tanbo		K111-112
08:30-11:15	Pediatrics (KLIN-SMÅGR) NICU-Ullevål		Rom 0901030 US	K13-16
08:30-11:15	Obstetrics and gynecology (KLIN-SMÅGR) Gynecology	Franziska Richter	S305.012 AH	K148-154
08:30-11:15	Pediatrics (KLIN-SMÅGR) NICU-RH	Thor Willy Ruud Hansen	Grupperom E1.2034 barneklubben RH	K17-20
08:30-11:15	Pediatrics (KLIN-SMÅGR) OC-RH	Erik Thaulow	Grupperom E1.1019 barneklubben RH	K21-24
08:30-11:15	Pediatrics (KLIN-SMÅGR) CW-Ullevål		Rom 0901030 US	K37-40
08:30-11:15	Pediatrics (KLIN-SMÅGR) CW-RH	Tore Gunnar Abrahamsen	Grupperom E1.2034 barneklubben RH	K41-45
08:30-11:15	Pediatrics (KLIN-SMÅGR) Pediatrics		BS02.031 AH	K46-54
08:30-11:30	Obstetrics and gynecology (KLIN-SMÅGR) Obstettrikk RH	Gry Findal		K125-128
08:45-11:15	Obstetrics and gynecology (KLIN-SMÅGR) Fødepol Ullevål		Eksped fødepoliklin US	K121-124
12:30-14:00	Pediatrics (FOR) Heart disease and murmurs in childhood	Erik Thaulow	Aud 2 Rødt RH	ALLE
18:00-21:00	Pediatrics (KLIN-SMÅGR) Legevakten	Anne Kathrine Nore	Oslo legevakt	K9-12

Tuesday 8.11.11

07:45-11:15	Pediatrics (KLIN-SMÅGR) ISS-RH		Rom D1.2043B barneavdelingen RH	K29-32
08:00-11:15	Obstetrics and gynecology (KLIN-SMÅGR) Dnr	Claes Göran Tropé	D101A RA	K114-120
08:00-11:15	Pediatrics (KLIN-SMÅGR) ISS-Ullevål			K33-36
08:30-11:15	Pediatrics (KLIN-SMÅGR) HC Furuhuset			K1
08:30-11:15	Pediatrics (KLIN-SMÅGR) HC Furuhuset			K2
08:30-11:15	Obstetrics and gynecology (KLIN-SMÅGR) Gyn pol UUS		Eksped gyn poliklin US	K101-108, 111-112
08:30-11:15	Obstetrics and gynecology (KLIN-SMÅGR) Gyn pol RH	Tom Gunnar Tanbo		K109-110
08:30-11:15	Pediatrics (KLIN-SMÅGR) NICU-Ullevål		Rom 0901030 US	K13-16
08:30-11:15	Obstetrics and gynecology (KLIN-SMÅGR) Gynecology	Franziska Richter	S305.012 AH	K148-154
08:30-11:15	Pediatrics (KLIN-SMÅGR) NICU-RH	Thor Willy Ruud Hansen	Grupperom E1.2034 barneklubben RH	K17-20
08:30-11:15	Pediatrics (KLIN-SMÅGR) OC-RH	Erik Thaulow	Grupperom E1.1019 barneklubben RH	K21-24
08:30-11:15	Pediatrics (KLIN-SMÅGR) CW-Ullevål		Rom 0901030 US	K37-40
08:30-11:15	Pediatrics (KLIN-SMÅGR) CW-RH	Tore Gunnar Abrahamsen	Grupperom E1.2034 barneklubben RH	K41-45
08:30-11:15	Pediatrics (KLIN-SMÅGR) Pediatrics		BS02.031 AH	K46-54
08:30-11:15	Pediatrics (KLIN-SMÅGR) VT	Kai Håkon Carlsen	Barneklubben E1.1016 RH	K5-8
08:30-11:30	Obstetrics and gynecology (KLIN-SMÅGR) Obstettrikk RH	Gry Findal		K125-128
08:45-11:15	Obstetrics and gynecology (KLIN-SMÅGR) Fødepol Ullevål		Eksped fødepoliklin US	K121-124
09:15-11:15	Obstetrics and gynecology (KLIN-SMÅGR) Obstettrikk Ullevål	Nina Julie Verket, Hely Katarina Laine	Exp. obstet ward US	K129-136
12:30-16:00	Pediatrics (SEM) Emergency medicine in first year of life		Aud 3 Blått RH	ALLE
17:30-20:30	Pediatrics (KLIN-SMÅGR) Legevakten	Anne Kathrine Nore	Oslo legevakt	K25-28

Wednesday 9.11.11

07:45-11:15	Pediatrics (KLIN-SMÅGR) ISS-RH		Rom D1.2043B barneavdelingen RH	K29-32
08:00-11:15	Pediatrics (KLIN-SMÅGR) HC Stovner			K49
08:00-11:15	Pediatrics (KLIN-SMÅGR) HC Vestre Aker			K7
08:00-11:15	Pediatrics (KLIN-SMÅGR) HC Vestre Aker			K8
08:00-11:15	Pediatrics (KLIN-SMÅGR) Dnr	Claes Göran Tropé	D101A RA	K113, 121-124, 146-147
08:15-11:15	Pediatrics (KLIN-SMÅGR) NICU-Ullevål		Rom 0901030 US	K13-16
08:15-11:15	Pediatrics (KLIN-SMÅGR) ISS-Ullevål		Rom 0901030 US	K33-36
08:15-11:15	Pediatrics (KLIN-SMÅGR) CW-Ullevål		Rom 0901030 US	K41-45
08:20-11:15	Pediatrics (KLIN-SMÅGR) HC Stovner			K48
08:20-11:15	Pediatrics (KLIN-SMÅGR) HC Østensjø			K5
08:30-11:15	Pediatrics (KLIN-SMÅGR) HC Østensjø			K6
08:30-11:15	Pediatrics (KLIN-SMÅGR) VT	Kai Håkon Carlsen	Barneklubben E1.1016 RH	K1-4
08:30-11:15	Obstetrics and gynecology (KLIN-SMÅGR) Gyn pol UUS		Eksped gyn poliklin US	K101-106, 109-112
08:30-11:15	Obstetrics and gynecology (KLIN-SMÅGR) Gyn pol RH	Tom Gunnar Tanbo		K107-108
08:30-11:15	Obstetrics and gynecology (KLIN-SMÅGR) Gynecology	Franziska Richter	S305.012 AH	K148-154
08:30-11:15	Pediatrics (KLIN-SMÅGR) NICU-RH	Thor Willy Ruud Hansen	Grupperom E1.2034 barneklubben RH	K17-20
08:30-11:15	Pediatrics (KLIN-SMÅGR) OC-RH	Erik Thaulow	Grupperom E1.1019 barneklubben RH	K21-24
08:30-11:15	Pediatrics (KLIN-SMÅGR) CW-RH	Tore Gunnar Abrahamsen	Grupperom E1.2034 barneklubben RH	K37-40
08:30-11:15	Pediatrics (KLIN-SMÅGR) Pediatrics		BS02.031 AH	K46-54
08:30-11:30	Obstetrics and gynecology (KLIN-SMÅGR) Obstettrikk RH	Gry Findal		K125-128
08:45-11:15	Obstetrics and gynecology (KLIN-SMÅGR) Fødepol Ullevål		Eksped fødepoliklin US	K117-120
09:15-11:15	Obstetrics and gynecology (KLIN-SMÅGR) Obstettrikk Ullevål	Nina Julie Verket, Hely Katarina Laine	Exp. obstet ward US	K129-135
12:30-14:15	Pediatrics (FOR) Epilepsy in Childhood. Clinical and neurophysiological aspects	Inger Sandvig	Aud 3 Blått RH	ALLE
14:30-15:15	Anatomy (FOR) Review of anatomy	Niels Christian Danbolt	Aud 3 Blått RH	ALLE

Thursday 10.11.11

08:00-11:15	Pediatrics (KLIN-SMÅGR) HC Grünerløkka			K1
08:00-11:15	Pediatrics (KLIN-SMÅGR) HC Grünerløkka			K2
08:30-11:15	Pediatrics (KLIN-SMÅGR) HC Frogner			K15
08:30-11:15	Pediatrics (KLIN-SMÅGR) HC Frogner			K16
08:30-11:15	Pediatrics (KLIN-SMÅGR) HC Bærums Verk			K17
08:30-11:15	Pediatrics (KLIN-SMÅGR) HC Bærums Verk			K18
08:30-11:15	Pediatrics (KLIN-SMÅGR) HC Bjerke Familiesenter			K3
08:30-11:15	Pediatrics (KLIN-SMÅGR) HC Bjerke Familiesenter			K4
08:30-11:15	Pediatrics (KLIN-SMÅGR) CW-RH	Tore Gunnar Abrahamsen	Grupperom E1.2034 barneklubben RH	K37-40
09:00-11:15	Pediatrics (KLIN-SMÅGR) CW-Ullevål		Rom 0901030 US	K41-45
10:15-10:30	Study day			ALLE

Friday 11.11.11

08:30-10:15	Pharmacology and toxicology (FOR) Writing prescriptions I	Dagny Lise Sandnes	Aud 2 Rødt RH	ALLE
10:30-11:15	Pharmacology and toxicology (FOR) Non-pharmacological and communicative aspects of prescribing	Jørund Straand	Aud 2 Rødt RH	ALLE
11:30-12:15	Obstetrics and gynecology (FOR) Menopause	Britt Ingjerd Nesheim	Aud 2 Rødt RH	ALLE
13:00-13:45	Pharmacology and toxicology (FOR) Drugs affecting uterine motility	Finn Olav Hole Levy	Aud 2 Rødt RH	ALLE
14:00-14:45	Obstetrics and gynecology (FOR) Pain relief during childbirth delivery	Leiv Arne Rosseland	Aud 2 Rødt RH	ALLE

Changes to the schedule may occur. Contact the semester coordinator for further information.

9. semester

Semester week 14:

Calendar week 46

PBL-assignment: None

Monday 14.11.11

07:45-11:15	Pediatrics (KLIN-SMÅGR) ISS RH		Rom D1.2043B barneavdelingen RH	K17-20
08:00-11:15	Pediatrics (KLIN-SMÅGR) HC			K11
08:00-11:15	Pediatrics (KLIN-SMÅGR) HC			K12
08:00-11:15	Pediatrics (KLIN-SMÅGR) ISS-Ullevål			K41-45
08:30-11:15	Pediatrics (KLIN-SMÅGR) HC			K10
08:30-11:15	Pediatrics (KLIN-SMÅGR) HC			K9
08:30-11:15	Pediatrics (KLIN-SMÅGR) OC-RH	Trine Tangeraas	Grupperom E1.1019 barneklinikken RH	K1-4
08:30-11:15	Obstetrics and gynecology (KLIN-SMÅGR) Fødepol RH			K101-104
08:30-11:15	Obstetrics and gynecology (KLIN-SMÅGR) Gyn pol UUS		Eksped gyn poliklin US	K113-122
08:30-11:15	Obstetrics and gynecology (KLIN-SMÅGR) Gyn pol RH	Tom Gunnar Tanbo		K123-124
08:30-11:15	Obstetrics and gynecology (KLIN-SMÅGR) Obstettrikk RH	Gry Findal		K137-139
08:30-11:15	Obstetrics and gynecology (KLIN-SMÅGR) Gynecology	Franziska Richter	S305.012 AH	K146-154
08:30-11:15	Pediatrics (KLIN-SMÅGR) CW-Ullevål		Rom 0901030 US	K21-24
08:30-11:15	Pediatrics (KLIN-SMÅGR) CW-RH	Finn Wesenberg	Grupperom E1.2034 barneklinikken RH	K25-28
08:30-11:15	Pediatrics (KLIN-SMÅGR) NICU-RH	Thor Willy Ruud Hansen	Grupperom E1.2034 barneklinikken RH	K33-36
08:30-11:15	Pediatrics (KLIN-SMÅGR) NICU-Ullevål		Rom 0901030 US	K37-40
08:30-11:15	Pediatrics (KLIN-SMÅGR) Pediatrics		BS02.031 AH	K46-47, 50-54
08:30-11:15	Pediatrics (KLIN-SMÅGR) OC-Ullevål		Rom 0901030 US	K5-8
08:45-11:15	Obstetrics and gynecology (KLIN-SMÅGR) Fødepol Ullevål		Eksped fødepoliklin US	K105-108
08:45-11:15	Obstetrics and gynecology (KLIN-SMÅGR) Gynecology UUS	Erik Qvigstad	Vaktrom gyn.avd US	K125-136
09:15-11:15	Obstetrics and gynecology (KLIN-SMÅGR) Obstettrikk Ullevål	Hely Katariina Laine, Nina Julie Verket	Exp. obstet ward US	K140-145
12:30-13:15	Pediatrics (FOR) Bleeding disorders in childhood	Anders Glomstein	Aud 3 Blått RH	ALLE
12:30-13:15	Pediatrics (FOR) Bleeding disorders in childhood (distance edu.)	Anders Glomstein	NN04.051 AH	P7, 14
13:30-14:15	Obstetrics and gynecology (FOR) Twins	Guttorm Nils Haugen	Aud 3 Blått RH	ALLE
13:30-14:15	Obstetrics and gynecology (FOR) Twins (distance edu.)	Guttorm Nils Haugen	NN04.051 AH	P7, 14
14:30-15:00	(FOR) Information about examination	Kai Håkon Carlsen	Aud 3 Blått RH	ALLE
14:30-15:00	(FOR) Information about examination (distance edu.)	Kai Håkon Carlsen	NN04.051 AH	P7, 14
17:30-20:30	Pediatrics (KLIN-SMÅGR) Legevakten	Anne Kathrine Nore	Oslo legevakt	K15-16

Tuesday 15.11.11

07:45-11:15	Pediatrics (KLIN-SMÅGR) ISS RH		Rom D1.2043B barneavdelingen RH	K17-20
08:00-11:15	Pediatrics (KLIN-SMÅGR) ISS-Ullevål			K41-45
08:30-11:15	Pediatrics (KLIN-SMÅGR) HC			K29
08:30-11:15	Pediatrics (KLIN-SMÅGR) HC			K30
08:30-11:15	Pediatrics (KLIN-SMÅGR) HC			K31
08:30-11:15	Pediatrics (KLIN-SMÅGR) HC			K32
08:30-11:15	Pediatrics (KLIN-SMÅGR) OC-RH	Trine Tangeraaas	Grupperom E1.1019 barneklubben RH	K1-4
08:30-11:15	Obstetrics and gynecology (KLIN-SMÅGR) Fødepol RH			K101-104
08:30-11:15	Obstetrics and gynecology (KLIN-SMÅGR) Gyn pol UUS		Eksped gyn poliklin US	K113-120, 123-124
08:30-11:15	Obstetrics and gynecology (KLIN-SMÅGR) Gyn pol RH	Tom Gunnar Tanbo		K121-122
08:30-11:15	Obstetrics and gynecology (KLIN-SMÅGR) Obstettrikk RH	Gry Findal		K137-139
08:30-11:15	Obstetrics and gynecology (KLIN-SMÅGR) Gynecology	Franziska Richter	S305.012 AH	K146-154
08:30-11:15	Pediatrics (KLIN-SMÅGR) CW-Ullevål		Rom 0901030 US	K21-24
08:30-11:15	Pediatrics (KLIN-SMÅGR) CW-RH	Finn Wesenberg	Grupperom E1.2034 barneklubben RH	K25-28
08:30-11:15	Pediatrics (KLIN-SMÅGR) NICU-RH	Thor Willy Ruud Hansen	Grupperom E1.2034 barneklubben RH	K33-36
08:30-11:15	Pediatrics (KLIN-SMÅGR) NICU-Ullevål		Rom 0901030 US	K37-40
08:30-11:15	Pediatrics (KLIN-SMÅGR) Pediatrics		BS02.031 AH	K46-47, 50-54
08:30-11:15	Pediatrics (KLIN-SMÅGR) OC-Ullevål		Rom 0901030 US	K5-8
08:30-11:15	Pediatrics (KLIN-SMÅGR) VT	Kai Håkon Carlsen	Barneklubben E1.1016 RH	K9-12
08:45-11:15	Obstetrics and gynecology (KLIN-SMÅGR) Fødepol Ullevål		Eksped fødepoliklin US	K105-108
08:45-11:15	Obstetrics and gynecology (KLIN-SMÅGR) Gynecology UUS	Anne Cathrine Staff	Vaktrom gyn.avd US	K125-136
09:15-11:15	Obstetrics and gynecology (KLIN-SMÅGR) Obstettrikk Ullevål	Nina Julie Verket, Hely Katariina Laine	Exp. obstet ward US	K140-145
12:30-13:15	Anatomy (OBL) Practical test	Niels Christian Danbolt	Disseksjonssal 1 GA01	P1-5
13:15-14:00	Anatomy (OBL) Practical test	Niels Christian Danbolt	Disseksjonssal 1 GA01, Disseksjonssal 2 GA01	P6-10
14:00-14:45	Anatomy (OBL) Practical test	Niels Christian Danbolt	Disseksjonssal 1 GA01, Disseksjonssal 2 GA01	P11-14
17:30-20:30	Pediatrics (KLIN-SMÅGR) Legevakten	Anne Kathrine Nore	Oslo legevakt	K13-14

Wednesday 16.11.11

07:45-11:15	Pediatrics (KLIN-SMÅGR) ISS RH		Rom D1.2043B barneavdelingen RH	K17-20
08:00-11:15	Pediatrics (KLIN-SMÅGR) HC			K10
08:00-11:15	Pediatrics (KLIN-SMÅGR) HC			K11
08:00-11:15	Pediatrics (KLIN-SMÅGR) HC			K12
08:00-11:15	Pediatrics (KLIN-SMÅGR) HC			K9
08:15-11:00	Pediatrics (KLIN-SMÅGR) NICU-Ullevål		Rom 0901030 US	K37-40
08:15-11:15	Pediatrics (KLIN-SMÅGR) CW-Ullevål		Rom 0901030 US	K25-28
08:15-11:15	Pediatrics (KLIN-SMÅGR) ISS-Ullevål		Rom 0901030 US	K41-45
08:15-11:15	Pediatrics (KLIN-SMÅGR) OC-Ullevål		Rom 0901030 US	K5-8
08:30-11:15	Pediatrics (KLIN-SMÅGR) OC-RH	Trine Tangeraas	Grupperom E1.1019 barneklirikken RH	K1-4
08:30-11:15	Obstetrics and gynecology (KLIN-SMÅGR) Fødepol RH			K101-104
08:30-11:15	Obstetrics and gynecology (KLIN-SMÅGR) Gyn pol UUS		Eksped gyn poliklin US	K113-118, 121-124
08:30-11:15	Obstetrics and gynecology (KLIN-SMÅGR) Gyn pol RH	Tom Gunnar Tanbo		K119-120
08:30-11:15	Obstetrics and gynecology (KLIN-SMÅGR) Gynecology RH	Tom Gunnar Tanbo	Rom B2.M013A RH, Rom B2.M013B RH	K125-136
08:30-11:15	Obstetrics and gynecology (KLIN-SMÅGR) Obstettrikk RH	Gry Findal		K137-139
08:30-11:15	Obstetrics and gynecology (KLIN-SMÅGR) Gynecology	Franziska Richter	S305.012 AH	K146-154
08:30-11:15	Pediatrics (KLIN-SMÅGR) CW-RH	Finn Wesenberg	Grupperom E1.2034 barneklirikken RH	K21-24
08:30-11:15	Pediatrics (KLIN-SMÅGR) VT	Kai Håkon Carlsen	Barneklirikken E1.1016 RH	K29-32
08:30-11:15	Pediatrics (KLIN-SMÅGR) NICU-RH	Thor Willy Ruud Hansen	Grupperom E1.2034 barneklirikken RH	K33-36
08:30-11:15	Pediatrics (KLIN-SMÅGR) Pediatrics		BS02.031 AH	K46-47, 50-54
08:45-11:15	Obstetrics and gynecology (KLIN-SMÅGR) Fødepol Ullevål		Eksped fødepoliklin US	K109-112
09:15-11:15	Obstetrics and gynecology (KLIN-SMÅGR) Obstettrikk Ullevål	Hely Katariina Laine, Nina Julie Verket	Exp. obstet ward US	K140-145
13:00-14:00	(OBL) Test of skills in writing prescriptions		Lesesal B GA01	P1-14

Thursday 17.11.11

08:00-11:15	Pediatrics (KLIN-SMÅGR) HC Grünerløkka			K48
08:00-11:15	Pediatrics (KLIN-SMÅGR) HC Grünerløkka			K49
08:30-11:15	Pediatrics (KLIN-SMÅGR) HC			K29
08:30-11:15	Pediatrics (KLIN-SMÅGR) HC Frogner			K3
08:30-11:15	Pediatrics (KLIN-SMÅGR) HC			K30
08:30-11:15	Pediatrics (KLIN-SMÅGR) HC			K31
08:30-11:15	Pediatrics (KLIN-SMÅGR) HC			K32
08:30-11:15	Pediatrics (KLIN-SMÅGR) HC Frogner			K4
08:30-11:15	Pediatrics (KLIN-SMÅGR) CW-RH	Finn Wesenberg	Grupperom E1.2034 barneklirikken RH	K21-24
09:00-11:15	Pediatrics (KLIN-SMÅGR) CW-Ullevål		Rom 0901030 US	K25-28
10:15-10:30	Study day			ALLE

Friday 18.11.11

08:30-15:15	Pediatrics (SEM) Emergency pediatrics in primary care	Halvor Rollag, Tore Gunnar Abrahamson	Aud 3 Blått RH	ALLE
-------------	---	---	----------------	------

Changes to the schedule may occur. Contact the semester coordinator for further information.

9. semester

Semester week 15:

PBL-assignment: Pediatrics/Gynecology case study (week 15 and 16)

Calendar week 47

Monday 21.11.11

07:45-11:15	Pediatrics (KLIN-SMÅGR) ISS-RH		Rom D1.2043B barneavdelingen RH	K37-40
08:00-11:15	Pediatrics (KLIN-SMÅGR) HC Nydalen			K21
08:00-11:15	Pediatrics (KLIN-SMÅGR) HC Nydalen			K22
08:00-11:15	Pediatrics (KLIN-SMÅGR) ISS-Ullevål			K5-8
08:30-11:15	Obstetrics and gynecology (KLIN-SMÅGR) Gyn pol UUS		Eksped gyn poliklin US	K113-116, 119-124
08:30-11:15	Obstetrics and gynecology (KLIN-SMÅGR) Gyn pol RH	Tom Gunnar Tanbo		K117-118
08:30-11:15	Pediatrics (KLIN-SMÅGR) CW-Ullevål		Rom 0901030 US	K13-16
08:30-11:15	Obstetrics and gynecology (KLIN-SMÅGR) Obstetrikk RH	Gry Findal		K137-139
08:30-11:15	Obstetrics and gynecology (KLIN-SMÅGR) Gynecology	Franziska Richter	S305.012 AH	K146-147, 150-154
08:30-11:15	Pediatrics (KLIN-SMÅGR) OC-Ullevål		Rom 0901030 US	K17-20
08:30-11:15	Pediatrics (KLIN-SMÅGR) OC-RH	Finn Wesenberg	Grupperom E1.1019 barneklirikken RH	K25-28
08:30-11:15	Pediatrics (KLIN-SMÅGR) NICU-RH	Trine Tangeraas	Grupperom E1.2034 barneklirikken RH	K29-32
08:30-11:15	Pediatrics (KLIN-SMÅGR) NICU-Ullevål		Rom 0901030 US	K41-45
08:30-11:15	Pediatrics (KLIN-SMÅGR) Pediatrics		BS02.031 AH	K48-54
08:30-11:15	Pediatrics (KLIN-SMÅGR) CW-RH	Erik Thaulow	Grupperom E1.2034 barneklirikken RH	K9-12
08:45-11:15	Obstetrics and gynecology (KLIN-SMÅGR) Fødepol Ullevål		Eksped fødepoliklin US	K109-112
13:00-14:15	(PBL) PBL	Karin Toska	Rom B2.M013B RH	P1
13:00-14:15	(PBL) PBL	Kåre Morten Gautvik	Rom B2.M012 RH	P2
13:00-14:15	(PBL) PBL	Sverre Heim	Rom B2.M001 RH	P3
13:00-14:15	(PBL) PBL	Ingunr Heiene Tveteraas	Rom A3.3063 RH	P4
13:00-14:15	(PBL) PBL	Tor Skomedal	Rom A3.3068 RH	P5
13:00-14:15	(PBL) PBL	Marianne Klomp	Rom A3.3064 RH	P6
13:00-15:00	Pediatrics (KLIN-SMÅGR) Case meeting	Geir Håland	Rom D1.2043B barneavdelingen RH	K1-8, 37-45
14:30-16:00	(PBL) PBL	Tor Skomedal	Rom A3.3068 RH	P10
14:30-16:00	(PBL) PBL	Borghild Barth- Heyerdahl Roald	Møterom pat.avd US	P11
14:30-16:00	(PBL) PBL	Guttorm Nils Haugen	Rom E3.4018 RH	P12
14:30-16:00	(PBL) PBL	Jahn Marthin Nesland	Rom B2.M002 RH	P13
14:30-16:00	(PBL) PBL	Lars Mørkrid	B1.3038A RH	P8
14:30-16:00	(PBL) PBL	Ingviild Nordøy	Rom B2.3049A RH	P9
17:30-20:30	Pediatrics (KLIN-SMÅGR) Legevakten	Anne Kathrine Nore	Oslo legevakt	K1-2

Tuesday 22.11.11

07:45-11:15	Pediatrics (KLIN-SMÅGR) ISS-RH		Rom D1.2043B barneavdelingen RH D101A RA	K37-40
08:00-11:15	Obstetrics and gynecology (KLIN-SMÅGR) Dnr	Claes Göran Tropé		K101-108
08:00-11:15	Pediatrics (KLIN-SMÅGR) ISS-Ullevål			K5-8
08:30-11:15	Pediatrics (KLIN-SMÅGR) HC Grønland			K33
08:30-11:15	Pediatrics (KLIN-SMÅGR) HC Grønland			K34
08:30-11:15	Pediatrics (KLIN-SMÅGR) HC Furuhuset			K35
08:30-11:15	Pediatrics (KLIN-SMÅGR) HC Furuhuset			K36
08:30-11:15	Obstetrics and gynecology (KLIN-SMÅGR) Gyn pol UUS		Eksped gyn poliklin US	K113-114, 117-124
08:30-11:15	Obstetrics and gynecology (KLIN-SMÅGR) Gyn pol RH	Tom Gunnar Tanbo		K115-116
08:30-11:15	Pediatrics (KLIN-SMÅGR) CW-Ullevål		Rom 0901030 US	K13-16
08:30-11:15	Obstetrics and gynecology (KLIN-SMÅGR) Obstettrikk RH	Gry Findal		K137-139
08:30-11:15	Obstetrics and gynecology (KLIN-SMÅGR) Gynecology	Franziska Richter	S305.012 AH	K146-147, 150-154
08:30-11:15	Pediatrics (KLIN-SMÅGR) OC-Ullevål		Rom 0901030 US	K17-20
08:30-11:15	Pediatrics (KLIN-SMÅGR) VT	Kai Håkon Carlsen	Barneklinikken E1.1016 RH	K21-24
08:30-11:15	Pediatrics (KLIN-SMÅGR) OC-RH	Finn Wesenberg	Grupperom E1.1019 barneklinikken RH	K25-28
08:30-11:15	Pediatrics (KLIN-SMÅGR) NICU-RH	Trine Tangeraaas	Grupperom E1.2034 barneklinikken RH	K29-32
08:30-11:15	Pediatrics (KLIN-SMÅGR) NICU-Ullevål		Rom 0901030 US	K41-45
08:30-11:15	Pediatrics (KLIN-SMÅGR) Pediatrics		BS02.031 AH	K48-54
08:30-11:15	Pediatrics (KLIN-SMÅGR) CW-RH	Erik Thaulow	Grupperom E1.2034 barneklinikken RH	K9-12
08:45-11:15	Obstetrics and gynecology (KLIN-SMÅGR) Fødepol Ullevål		Eksped fødepoliklin US	K109-112
09:15-11:15	Obstetrics and gynecology (KLIN-SMÅGR) Obstettrikk Ullevål	Hely Katarina Laine, Nina Julie Verket	Exp. obstet ward US	K140-145
13:30-15:15	Pathology (KURS) Histopathology	Glenny Cecilie Aifsen	B104.004 AH	P14
13:30-15:15	Pathology (KURS) Histopathology	Ole Petter Fraas Clausen	Kurssal B1.1012A RH, Kurssal B1.1016A RH	P8-13
17:30-20:30	Pediatrics (KLIN-SMÅGR) Legevakten	Anne Kathrine Nore	Oslo legevakt	K3-4

Wednesday 23.11.11

07:45-11:15	Pediatrics (KLIN-SMÅGR) ISS-RH		Rom D1.2043B barneavdelingen RH	K37-40
08:00-11:15	Pediatrics (KLIN-SMÅGR) HC St. Hanshaugen			K23
08:00-11:15	Pediatrics (KLIN-SMÅGR) HC St. Hanshaugen			K24
08:00-11:15	Pediatrics (KLIN-SMÅGR) HC Vestre Aker			K46
08:00-11:15	Pediatrics (KLIN-SMÅGR) HC Vestre Aker			K47
08:00-11:15	Obstetrics and gynecology (KLIN-SMÅGR) Dnr	Claes Göran Tropé	D101A RA	K102, 109-112, 148-149
08:15-11:15	Pediatrics (KLIN-SMÅGR) OC-Ullevål		Rom 0901030 US	K17-20
08:15-11:15	Pediatrics (KLIN-SMÅGR) NICU-Ullevål		Rom 0901030 US	K41-45
08:15-11:15	Pediatrics (KLIN-SMÅGR) ISS-Ullevål		Rom 0901030 US	K5-8
08:15-11:15	Pediatrics (KLIN-SMÅGR) CW-Ullevål		Rom 0901030 US	K9-12
08:20-11:15	Pediatrics (KLIN-SMÅGR) HC Østensjø			K21
08:20-11:15	Pediatrics (KLIN-SMÅGR) HC Østensjø			K22
08:30-11:15	Obstetrics and gynecology (KLIN-SMÅGR) Gyn pol RH	Tom Gunnar Tanbo		K113-114
08:30-11:15	Obstetrics and gynecology (KLIN-SMÅGR) Gynpol Ullevål		Eksped gyn poliklin US	K117-124
08:30-11:15	Pediatrics (KLIN-SMÅGR) CW-RH	Erik Thaulow	Grupperom E1.2034 barneklubben RH	K13-16
08:30-11:15	Obstetrics and gynecology (KLIN-SMÅGR) Obstettrikk RH	Gry Findal		K137-139
08:30-11:15	Obstetrics and gynecology (KLIN-SMÅGR) Gynecology	Franziska Richter	S305.012 AH	K146-147, 150-154
08:30-11:15	Pediatrics (KLIN-SMÅGR) OC-RH	Finn Wesenberg	Grupperom E1.1019 barneklubben RH	K25-28
08:30-11:15	Pediatrics (KLIN-SMÅGR) NICU-RH	Trine Tangeraas	Grupperom E1.2034 barneklubben RH	K29-32
08:30-11:15	Pediatrics (KLIN-SMÅGR) VT	Kai Håkon Carlsen	Barneklubben E1.1016 RH	K33-36
08:30-11:15	Pediatrics (KLIN-SMÅGR) Pediatrics		BS02.031 AH	K48-54
08:45-11:15	Obstetrics and gynecology (KLIN-SMÅGR) Fødepol Ullevål		Eksped fødepoliklin US	K105-108
09:15-11:15	Obstetrics and gynecology (KLIN-SMÅGR) Obstettrikk Ullevål	Hely Katarina Laine, Nina Julie Verket	Exp. obstet ward US	K140-145
12:30-14:15	Pathology (KURS) Histopathology	Glenny Cecilie Alfsen	B104.004 AH	P14
13:30-15:15	Pathology (KURS) Histopathology	Ole Petter Fraas Clausen	Kurssal B1.1012A RH, Kurssal B1.1016A RH	P8-13
14:30-16:00	(PBL) PBL	Britt Nakstad	BS02.031 AH	P14
14:30-16:00	(PBL) PBL	Anna Marie Ellström Eng	S305.012 AH	P7

Thursday 24.11.11

08:00-11:15	Pediatrics (KLIN-SMÅGR) HC Grünerløkka			K46
08:00-11:15	Pediatrics (KLIN-SMÅGR) HC Grünerløkka			K47
08:30-11:15	Pediatrics (KLIN-SMÅGR) HC Bærums verk			K23
08:30-11:15	Pediatrics (KLIN-SMÅGR) HC Bærums Verk			K24
08:30-11:15	Pediatrics (KLIN-SMÅGR) HC Bjerke Familiesenter			K33
08:30-11:15	Pediatrics (KLIN-SMÅGR) HC Bjerke Familiesenter			K34
08:30-11:15	Pediatrics (KLIN-SMÅGR) HC Frogner			K35
08:30-11:15	Pediatrics (KLIN-SMÅGR) HC Frogner			K36
08:30-11:15	Pediatrics (KLIN-SMÅGR) CW-RH	Erik Thaulow	Grupperom E1.2034 barneklubben RH	K13-16
09:00-11:15	Pediatrics (KLIN-SMÅGR) CW-Ullevål		Rom 0901030 US	K9-12

Friday 25.11.11

08:30-15:15	Pediatrics (SEM) Chronic illness/children with special needs	Ola Didrik Saugstad, Trond Haaken Diseth	Aud 3 Blått RH	ALLE
-------------	---	--	----------------	------

Changes to the schedule may occur. Contact the semester coordinator for further information.

9. semester

Semester week 16:

PBL-assignment: Pediatrics/Gynecology case study (part 2)

Calendar week 48

Monday 28.11.11

07:45-11:15	Pediatrics (KLIN-SMÅGR) ISS-RH		Rom D1.2043B barneavdelingen RH	K33-36
08:00-11:15	Pediatrics (KLIN-SMÅGR) HC			K27
08:00-11:15	Pediatrics (KLIN-SMÅGR) HC Nydalen			K41
08:00-11:15	Pediatrics (KLIN-SMÅGR) HC Nydalen			K42
08:00-11:15	Pediatrics (KLIN-SMÅGR) ISS-Ullevål			K21-24
08:30-11:00	Obstetrics and gynecology (KLIN-SMÅGR) Gynpol Ullevål		Eksped gyn poliklin US	K125-134
08:30-11:15	Obstetrics and gynecology (KLIN-SMÅGR) Obstettrikk RH	Gry Findal		K113-116
08:30-11:15	Pediatrics (KLIN-SMÅGR) OC-RH	Erik Thaulow	Grupperom E1.1019 barneklinikken RH	K13-16
08:30-11:15	Obstetrics and gynecology (KLIN-SMÅGR) Gyn pol RH	Tom Gunnar Tanbo		K135-136
08:30-11:15	Obstetrics and gynecology (KLIN-SMÅGR) Fødepol RH			K137-139
08:30-11:15	Obstetrics and gynecology (KLIN-SMÅGR) Gynecology	Franziska Richter	S305.012 AH	K146-149, 152-154
08:30-11:15	Pediatrics (KLIN-SMÅGR) CW-Ullevål		Rom 0901030 US	K17-20
08:30-11:15	Pediatrics (KLIN-SMÅGR) CW-RH	Tore Gunnar Abrahamsen	Grupperom E1.2034 barneklinikken RH	K29-32
08:30-11:15	Pediatrics (KLIN-SMÅGR) Pediatrics		BS02.031 AH	K46-54
08:30-11:15	Pediatrics (KLIN-SMÅGR) NICU-RH	Trine Tangeraas	Grupperom E1.2034 barneklinikken RH	K9-12
08:45-11:15	Obstetrics and gynecology (KLIN-SMÅGR) Gynecology UUS	Erik Qvigstad	Vaktrom gyn.avd US	K101-112
08:45-11:15	Obstetrics and gynecology (KLIN-SMÅGR) Fødepol Ullevål		Eksped fødepoliklin US	K140-145
09:00-11:15	Pediatrics (KLIN-SMÅGR) NICU-Ullevål		Rom 0901030 US	K1-4
09:00-11:15	Pediatrics (KLIN-SMÅGR) OC-Ullevål		Rom 0901030 US	K37-40
09:15-11:15	Obstetrics and gynecology (KLIN-SMÅGR) Obstettrikk- Ullevål	Nina Julie Verket, Hely Katariina Laine	Exp. obstet ward US	K117-124
13:00-15:00	Pediatrics (KLIN-SMÅGR) Case meeting	Britt Nakstad	BS02.031 AH	K46-49, 54
13:30-15:15	Pathology (KURS) Histopathology	Ole Petter Fraas Clausen	Kurssal B1.1012A RH, Kurssal B1.1016A RH	P8-13
17:30-21:00	Pediatrics (KLIN-SMÅGR) Legevakten	Anne Kathrine Nore	Oslo legevakt	K5-6

Tuesday 29.11.11

07:45-11:15	Pediatrics (KLIN-SMÅGR) ISS-RH		Rom D1.2043B barneavdelingen RH	K33-36
08:00-11:15	Pediatrics (KLIN-SMÅGR) ISS-Ullevål			K21-24
08:15-11:15	Pediatrics (KLIN-SMÅGR) HC Nydalen			K44
08:30-11:00	Obstetrics and gynecology (KLIN-SMÅGR) Gynpol Ullevål		Eksped gyn poliklin US	K125-132, 135-136
08:30-11:15	Pediatrics (KLIN-SMÅGR) HC Bjørndal			K25
08:30-11:15	Pediatrics (KLIN-SMÅGR) HC Bjørndal			K26
08:30-11:15	Pediatrics (KLIN-SMÅGR) HC Furuhuset			K28
08:30-11:15	Obstetrics and gynecology (KLIN-SMÅGR) Obstettrikk RH	Gry Findal		K113-116
08:30-11:15	Pediatrics (KLIN-SMÅGR) OC-RH	Erik Thaulow	Grupperom E1.1019 barneklubben RH	K13-16
08:30-11:15	Obstetrics and gynecology (KLIN-SMÅGR) Gyn pol RH	Tom Gunnar Tanbo		K133-134
08:30-11:15	Obstetrics and gynecology (KLIN-SMÅGR) Fødepol RH			K137-139
08:30-11:15	Obstetrics and gynecology (KLIN-SMÅGR) Gynecology	Franziska Richter	S305.012 AH	K146-149, 152-154
08:30-11:15	Pediatrics (KLIN-SMÅGR) CW-Ullevål		Rom 0901030 US	K17-20
08:30-11:15	Pediatrics (KLIN-SMÅGR) VT	Kai Håkon Carlsen	Barneklubben E1.1016 RH	K25-28
08:30-11:15	Pediatrics (KLIN-SMÅGR) CW-RH	Tore Gunnar Abrahamsen	Grupperom E1.2034 barneklubben RH	K29-32
08:30-11:15	Pediatrics (KLIN-SMÅGR) Pediatrics		BS02.031 AH	K46-54
08:30-11:15	Pediatrics (KLIN-SMÅGR) NICU-RH	Trine Tangeraaas	Grupperom E1.2034 barneklubben RH	K9-12
08:45-11:15	Obstetrics and gynecology (KLIN-SMÅGR) Gynecology UUS	Anne Cathrine Staff	Vaktrom gyn.avd US	K101-112
08:45-11:15	Obstetrics and gynecology (KLIN-SMÅGR) Fødepol Ullevål		Eksped fødepoliklin US	K140-145
09:00-11:15	Pediatrics (KLIN-SMÅGR) NICU-Ullevål		Rom 0901030 US	K1-4
09:00-11:15	Pediatrics (KLIN-SMÅGR) OC-Ullevål		Rom 0901030 US	K37-40
09:15-11:15	Obstetrics and gynecology (KLIN-SMÅGR) Obstettrikk- Ullevål	Nina Julie Verket, Hely Katariina Laine	Exp. obstet ward US	K117-124
12:30-14:15	Pediatrics (FOR) Kidney/urinary tract hypertension	Anna Kristina Bjerre	Aud 2 Rødt RH	ALLE
12:30-14:15	Pediatrics (FOR) Kidney/urinary tract hypertension. distance edu.)	Anna Kristina Bjerre	S102.014 AH	P7, 14
18:00-21:00	Pediatrics (KLIN-SMÅGR) Legevakten	Anne Kathrine Nore	Oslo legevakt	K7-8

Wednesday 30.11.11

07:45-11:15	Pediatrics (KLIN-SMÅGR) ISS-RH		Rom D1.2043B barneavdelingen RH	K33-36
08:00-11:15	Pediatrics (KLIN-SMÅGR) HC			K27
08:00-11:15	Pediatrics (KLIN-SMÅGR) HC Sagene			K41
08:00-11:15	Pediatrics (KLIN-SMÅGR) HC Sagene			K42
08:15-11:15	Pediatrics (KLIN-SMÅGR) HC Nydalen			K43
08:15-11:15	Pediatrics (KLIN-SMÅGR) NICU-Ullevål		Rom 0901030 US	K1-4
08:15-11:15	Pediatrics (KLIN-SMÅGR) ISS-Ullevål		Rom 0901030 US	K21-24
08:15-11:15	Pediatrics (KLIN-SMÅGR) CW-Ullevål		Rom 0901030 US	K29-32
08:20-11:15	Pediatrics (KLIN-SMÅGR) HC Østensjø			K45
08:30-11:00	Obstetrics and gynecology (KLIN-SMÅGR) Gynpol Ullevål		Eksped gyn poliklin US	K125-130, 134-136 K101-112
08:30-11:15	Obstetrics and gynecology (KLIN-SMÅGR) Gynecology RH	Tom Gunnar Tanbo	Rom B2.M013A RH, Rom B2.M013B RH	
08:30-11:15	Obstetrics and gynecology (KLIN-SMÅGR) Obstetrik RH	Gry Findal		K113-116
08:30-11:15	Pediatrics (KLIN-SMÅGR) OC-RH	Erik Thaulow	Grupperom E1.1019 barneklivnikken RH	K13-16
08:30-11:15	Obstetrics and gynecology (KLIN-SMÅGR) Gyn pol RH	Tom Gunnar Tanbo		K131-132
08:30-11:15	Obstetrics and gynecology (KLIN-SMÅGR) Fødepol RH			K137-139
08:30-11:15	Obstetrics and gynecology (KLIN-SMÅGR) Gynecology	Franziska Richter	S305.012 AH	K146-149, 152-154 K17-20
08:30-11:15	Pediatrics (KLIN-SMÅGR) CW-RH	Tore Gunnar Abrahamsen	Grupperom E1.2034 barneklivnikken RH	
08:30-11:15	Pediatrics (KLIN-SMÅGR) VT	Geir Håland	Barneklivnikken E1.1016 RH	K41-45
08:30-11:15	Pediatrics (KLIN-SMÅGR) Pediatrics		BS02.031 AH	K46-54
08:30-11:15	Pediatrics (KLIN-SMÅGR) NICU-RH	Trine Tangeraas	Grupperom E1.2034 barneklivnikken RH	K9-12
08:45-11:15	Obstetrics and gynecology (KLIN-SMÅGR) Fødepol Ullevål		Eksped fødepoliklin US	K140-145
09:00-11:15	Pediatrics (KLIN-SMÅGR) OC-Ullevål		Rom 0901030 US	K37-40
09:15-11:15	Obstetrics and gynecology (KLIN-SMÅGR) Obstetrik-Ullevål	Hely Katarina Laine, Nina Julie Verket	Exp. obstet ward US	K117-124
12:30-14:00	(PBL) PBL	Tor Skomedal	Rom A3.3068 RH	P10
12:30-14:00	(PBL) PBL	Borghild Barth- Heyerdahl Roald	Møterom pat.avd US	P11
12:30-14:00	(PBL) PBL	Guttorm Nils Haugen	Rom E3.4018 RH	P12
12:30-14:00	(PBL) PBL	Jahn Marthin Nesland	Rom B2.M002 RH	P13
12:30-14:00	(PBL) PBL	Britt Nakstad	BS02.031 AH	P14
12:30-14:00	(PBL) PBL	Lars Mørkrid	B1.3038A RH	P8
12:30-14:00	(PBL) PBL	Ingvild Nordøy	Rom B2.3049A RH	P9
14:00-15:30	(PBL) PBL	Karin Toska	Rom B2.M013B RH	P1
14:00-15:30	(PBL) PBL	Kåre Morten	Rom B2.M012 RH	P2
14:00-15:30	(PBL) PBL	Gautvik		
14:00-15:30	(PBL) PBL	Sverre Heim	Rom B2.M001 RH	P3
14:00-15:30	(PBL) PBL	Ingun Heiene Tveteraas	Rom A3.3063 RH	P4
14:00-15:30	(PBL) PBL	Tor Skomedal	Rom A3.3068 RH	P5
14:00-15:30	(PBL) PBL	Marianne Klemp	Rom A3.3064 RH	P6
14:00-15:30	(PBL) PBL	Anna Marie Ellström Engh	S305.012 AH	P7

Thursday 1.12.11

08:00-11:15	Pediatrics (KLIN-SMÅGR) HC Grünerløkka			K43
08:00-11:15	Pediatrics (KLIN-SMÅGR) HC Grünerløkka			K44
08:30-11:15	Pediatrics (KLIN-SMÅGR) HC Bjerke Familiesenter			K25
08:30-11:15	Pediatrics (KLIN-SMÅGR) HC Bjerke Familiesenter			K26
08:30-11:15	Pediatrics (KLIN-SMÅGR) HC Bærums Verk			K28
08:30-11:15	Pediatrics (KLIN-SMÅGR) HC Frogner			K45
08:30-11:15	Pediatrics (KLIN-SMÅGR) CW-RH	Tore Gunnar Abrahamsen	Grupperom E1.2034 barneklubben RH Rom 0901030 US	K17-20
09:00-11:15	Pediatrics (KLIN-SMÅGR) CW-Ullevål			K29-32
10:15-10:30	Studyday			ALLE

Friday 2.12.11

08:30-09:15	Pediatrics (FOR) Endocrinology	Knut Dahl- Jørgensen	Aud 2 Rødt RH	ALLE
09:30-10:15	Pediatrics (FOR) Anemias in infancy and childhood	Tore Gunnar Abrahamsen	Aud 2 Rødt RH	ALLE
10:30-11:15	Pathology (FOR) Ped. pat III	David Scheie	Aud 2 Rødt RH	ALLE
12:00-12:45	Pediatrics (FOR) Immune deficiency in childhood	Tore Gunnar Abrahamsen	Aud 2 Rødt RH	ALLE
13:00-13:45	Psychiatry (FOR) Alcohol during pregnancy with featel consequences	Astrid Alvik	Aud 2 Rødt RH	ALLE
14:00-14:45	Pediatrics (FOR) Cystic Fibrosis	Olav Trond Storrøsten	Aud 2 Rødt RH	ALLE
15:00-15:45	General practice (FOR) Gynecology in general practice	Trine Bjørner	Aud 2 Rødt RH	ALLE

Changes to the schedule may occur. Contact the semester coordinator for further information.

9. semester

Semester week 17:

PBL-assignment: Pediatrics/Gynecology case study (week 17 and 18)

Calendar week 49

Monday 5.12.11

07:45-11:15	Pediatrics (KLIN-SMÅGR) ISS-RH		Rom D1.2043B barneavdelingen RH	K9-12, 21-24 K13-16, 25-28
08:00-11:15	Pediatrics (KLIN-SMÅGR) ISS-Ullevål			K125-128, 131-136
08:30-11:00	Obstetrics and gynecology (KLIN-SMÅGR) Gynpol Ullevål		Eksped gyn poliklin US	K113-116 K129-130 K148-149, 152-153
08:30-11:15	Obstetrics and gynecology (KLIN-SMÅGR) Obstetrik RH	Gry Findal		
08:30-11:15	Obstetrics and gynecology (KLIN-SMÅGR) Gynpol RH	Tom Gunnar Tanbo		
08:30-11:15	Obstetrics and gynecology (KLIN-SMÅGR) Gynecology	Franziska Richter	S305.012 AH	
08:30-11:15	Pediatrics (KLIN-SMÅGR) OC-Ullevål		Rom 0901030 US	K29-32
08:30-11:15	Pediatrics (KLIN-SMÅGR) CW-RH	Trine Tangeraas	Grupperom E1.2034 barneklivnikken RH	K33-36
08:30-11:15	Pediatrics (KLIN-SMÅGR) OC-RH	Tore Gunnar Abrahamsen	Grupperom E1.1019 barneklivnikken RH	K41-45
08:30-11:15	Pediatrics (KLIN-SMÅGR) Pediatrics		BS02.031 AH	K46-49, 52-54
08:30-11:15	Pediatrics (KLIN-SMÅGR) NICU-Ullevål		Rom 0901030 US	K5-8
12:45-14:15	(PBL) PBL	Karin Toska	Rom B2.M013B RH	P1
12:45-14:15	(PBL) PBL	Kåre Morten Gautvik	Rom B2.M012 RH	P2
12:45-14:15	(PBL) PBL	Sverre Heim	Rom B2.M001 RH	P3
12:45-14:15	(PBL) PBL	Ingun Heiene Tveteraas	Rom A3.3063 RH	P4
12:45-14:15	(PBL) PBL	Tor Skomedal	Rom A3.3068 RH	P5
12:45-14:15	(PBL) PBL	Marianne Klemp	Rom A3.3064 RH	P6
13:00-15:00	Pediatrics (KLIN-SMÅGR) Case meeting	Geir Håland	Rom D1.2043B barneavdelingen RH	K9-16, 21-26 P7, 14
13:30-15:15	Pathology (KURS) Histopathology	Glenny Cecilie Alfsen	B104.004 AH	
14:30-16:00	(PBL) PBL	Tor Skomedal	Rom A3.3068 RH	P10
14:30-16:00	(PBL) PBL	Borghild Barth- Heyerdahl Roald	Møterom pat.avd US	P11
14:30-16:00	(PBL) PBL	Guttorm Nils Haugen	Rom E3.4018 RH	P12
14:30-16:00	(PBL) PBL	Jahn Marthin Nesland	Rom B2.M002 RH	P13
14:30-16:00	(PBL) PBL	Britt Nakstad	BS02.031 AH	P14
14:30-16:00	(PBL) PBL	Anna Marie Ellström Eng	S305.012 AH	P7
14:30-16:00	(PBL) PBL	Lars Mørkrud	B1.3038A RH	P8
14:30-16:00	(PBL) PBL	Ingvild Nordøy	Rom B2.3049A RH	P9
17:30-20:30	Pediatrics (KLIN-SMÅGR) Legevakten	Anne Kathrine Nore	Oslo legevakt	K17-20

Tuesday 6.12.11

07:45-11:15	Pediatrics (KLIN-SMÅGR) ISS-RH		Rom D1.2043B barneavdelingen RH	K9-12, 21-24 K13-16, 25-28
08:00-11:15	Pediatrics (KLIN-SMÅGR) ISS-Ullevål			K137-140 K125-126, 129-136 K127-128 K113-116
08:00-11:15	Obstetrics and gynecology (KLIN-SMÅGR) Dnr	Claes Göran Tropé	D101A RA	K148-149, 152-153
08:30-11:00	Obstetrics and gynecology (KLIN-SMÅGR) Gynpol Ullevål		Eksped gyn poliklin US	K29-32 K33-36
08:30-11:00	Obstetrics and gynecology (KLIN-SMÅGR) Gynpol RH	Tom Gunnar Tanbo		K41-45
08:30-11:15	Obstetrics and gynecology (KLIN-SMÅGR) Obstettrikk RH	Gry Findal		K46-49, 52-54 K5-8
08:30-11:15	Obstetrics and gynecology (KLIN-SMÅGR) Gynecology	Franziska Richter	S305.012 AH	K117-124
08:30-11:15	Pediatrics (KLIN-SMÅGR) OC-Ullevål		Rom 0901030 US	
08:30-11:15	Pediatrics (KLIN-SMÅGR) CW-RH	Trine Tangeraaas	Grupperom E1.2034 barneklinikken RH	
08:30-11:15	Pediatrics (KLIN-SMÅGR) OC-RH	Tore Gunnar Abrahamsen	Grupperom E1.1019 barneklinikken RH BS02.031 AH	
08:30-11:15	Pediatrics (KLIN-SMÅGR) Pediatrics			
08:30-11:15	Pediatrics (KLIN-SMÅGR) NICU-Ullevål		Rom 0901030 US	
09:15-11:15	Obstetrics and gynecology (KLIN-SMÅGR) Obstettrikk-Ullevål	Nina Julie Verket, Hely Katarina Laine	Exp. obstet ward US	
12:30-13:15	Pediatrics (FOR) Pediatrics infections with a rash	Petter Brandtzæg	Aud 2 Rødt RH	ALLE
13:30-14:15	Obstetrics and gynecology (FOR) Sectio	Babill Asbjørg Johanne Valen-S Stray-Pedersen	Aud 2 Rødt RH	ALLE
14:30-16:15	Obstetrics and gynecology (FOR) HIV Mother and child	Babill Asbjørg Johanne Valen-S Stray-Pedersen	Aud 2 Rødt RH	ALLE
17:30-20:30	Pediatrics (KLIN-SMÅGR) Legevakten	Anne Kathrine Nore	Oslo legevakt	K37-40

Wednesday 7.12.11

07:45-11:15	Pediatrics (KLIN-SMÅGR) ISS-RH		Grupperom D1.2043 RH	K9-12, 21-24 K50 K51
08:00-11:15	Pediatrics (KLIN-SMÅGR) HC Vesre Aker			K141-145, 150-151
08:00-11:15	Pediatrics (KLIN-SMÅGR) HC Vestre Aker			K13-16, 25-28
08:00-11:15	Obstetrics and gynecology (KLIN-SMÅGR) Dnr	Claes Göran Tropé		K29-32 K33-36 K5-8
08:15-11:15	Pediatrics (KLIN-SMÅGR) ISS-Ullevål		Rom 0901030 US	K127-136 K113-116
08:15-11:15	Pediatrics (KLIN-SMÅGR) OC-Ullevål		Rom 0901030 US	K125-126
08:15-11:15	Pediatrics (KLIN-SMÅGR) CW-Ullevål		Rom 0901030 US	K148-149, 152-153
08:30-11:00	Obstetrics and gynecology (KLIN-SMÅGR) Gynpol Ullevål		Vaktrom gyn.avd US	K41-45
08:30-11:15	Obstetrics and gynecology (KLIN-SMÅGR) Obstettrikk RH	Gry Findal		
08:30-11:15	Obstetrics and gynecology (KLIN-SMÅGR) Gynpol RH	Tom Gunnar Tanbo		
08:30-11:15	Obstetrics and gynecology (KLIN-SMÅGR) Gynecology	Franziska Richter	S305.012 AH	
08:30-11:15	Pediatrics (KLIN-SMÅGR) OC-RH	Tore Gunnar Abrahamsen	Grupperom E1.1019 barneklinikken RH BS02.031 AH	
08:30-11:15	Pediatrics (KLIN-SMÅGR) Pediatrics			K46-49, 52-54 K117-124
09:15-11:15	Obstetrics and gynecology (KLIN-SMÅGR) Obstettrikk-Ullevål	Nina Julie Verket, Hely Katarina Laine	Exp. obstet ward US	
12:30-13:15	Pathology (OBL) Practical test	Glenny Cecilie Alfsen, Ole Petter Fraas Clausen	Kurssal B1.1012A RH, Kurssal B1.1016A RH	P1-5
13:30-14:15	Pathology (OBL) Practical test	Glenny Cecilie Alfsen, Ole Petter Fraas Clausen	Kurssal B1.1012A RH, Kurssal B1.1016A RH	P6-10
14:30-15:15	Pathology (OBL) Practical test	Ole Petter Fraas Clausen, Glenny Cecilie Alfsen	Kurssal B1.1012A RH, Kurssal B1.1016A RH	P11-14

Thursday 8.12.11

08:00-11:15	Pediatrics (KLIN-SMÅGR) HC Sagene			K50
08:00-11:15	Pediatrics (KLIN-SMÅGR) HC Sagene			K51
09:00-11:15	Pediatrics (KLIN-SMÅGR) CW-Ullevål		Rom 0901030 US	K33-36
10:15-10:30	Study day			ALLE

Friday 9.12.11

08:30-12:00	Obstetrics and gynecology (SEM) Infections in gynecology	Tone Tønjum, Babill Asbjørg Johanne Valen-S Stray-Pedersen	Aud 3 Blått RH	ALLE
12:00-15:30	Obstetrics and gynecology (SEM) Congenital and perinatal infections	Tone Tønjum, Babill Asbjørg Johanne Valen-S Stray-Pedersen	Aud 3 Blått RH	ALLE

Changes to the schedule may occur. Contact the semester coordinator for further information.

9. semester

Semester week 18:

PBL-assignment: Pediatrics/Gynecology case study (part 2)

Calendar week 50

Monday 12.12.11

07:45-11:15	Pediatrics (KLIN-SMÅGR) ISS-RH		Rom D1.2043B barneavdelingen RH	K5-8, 25-28 K37
08:00-11:15	Pediatrics (KLIN-SMÅGR) HC Nydalen			K38
08:00-11:15	Pediatrics (KLIN-SMÅGR) HC Nydalen			K1-4, 9-12
08:00-11:15	Pediatrics (KLIN-SMÅGR) ISS-Ullevål			K101-104
08:30-11:15	Obstetrics and gynecology (KLIN-SMÅGR) Obstettrikk RH	Gry Findal		K137-143
08:30-11:15	Obstetrics and gynecology (KLIN-SMÅGR) Gynpol Ullevål		Vaktrom gyn.avd US	K144-145
08:30-11:15	Obstetrics and gynecology (KLIN-SMÅGR) Gynpol RH	Tom Gunnar Tanbo		K146-151
08:30-11:15	Obstetrics and gynecology (KLIN-SMÅGR) Gynecology	Franziska Richter	S305.012 AH BS02.031 AH	K46-54
08:30-11:15	Pediatrics (KLIN-SMÅGR) Pediatrics			K125-128
08:30-11:30	Obstetrics and gynecology (KLIN-SMÅGR) Fødepol RH			K113-124
08:45-11:15	Obstetrics and gynecology (KLIN-SMÅGR) Gynecology UUS	Erik Qvigstad	Vaktrom gyn.avd US	
08:45-11:15	Obstetrics and gynecology (KLIN-SMÅGR) Fødepol Ullevål		Eksped fødepoliklin US	K129-132
09:15-11:15	Obstetrics and gynecology (KLIN-SMÅGR) Obstettrikk Ullevål	Hely Katarina Laine, Nina Julie Verket	Exp. obstet ward US	K105-112
13:00-15:00	Pediatrics (KLIN-SMÅGR) Case meeting	Trine Tangeraas	Grupperom E1.1019 barneklubben RH	K17-20, 29-36
13:00-15:00	Pediatrics (KLIN-SMÅGR) Case meeting	Britt Nakstad	BS02.031 AH	K50-53
17:30-20:30	Pediatrics (KLIN-SMÅGR) Legevakten	Anne Kathrine Nore	Oslo legevakt	K41-42

Tuesday 13.12.11

07:45-11:15	Pediatrics (KLIN-SMÅGR) ISS-RH		Rom D1.2043B barneavdelingen RH	K5-8, 25-28 K1-4, 9-12
08:00-11:15	Pediatrics (KLIN-SMÅGR) ISS-Ullevål			K101-104 K137-141, 144-145
08:30-11:15	Obstetrics and gynecology (KLIN-SMÅGR) Obstetrik RH	Gry Findal		K142-143
08:30-11:15	Obstetrics and gynecology (KLIN-SMÅGR) Gynpol Ullevål		Vaktrom gyn.avd US	K146-151 K37-40
08:30-11:15	Obstetrics and gynecology (KLIN-SMÅGR) Gynpol RH	Tom Gunnar Tanbo		K142-143
08:30-11:15	Obstetrics and gynecology (KLIN-SMÅGR) Gynecology	Franziska Richter	S305.012 AH	K146-151
08:30-11:15	Pediatrics (KLIN-SMÅGR) VT	Kai Håkon Carlsen	Barneklivnikken E1.1016 RH	K37-40
08:30-11:15	Pediatrics (KLIN-SMÅGR) Pediatrics		BS02.031 AH	K46-54
08:30-11:30	Obstetrics and gynecology (KLIN-SMÅGR) Fødepol RH			K125-128
08:45-11:15	Obstetrics and gynecology (KLIN-SMÅGR) Gynecology UUS	Anne Cathrine Staff	Vaktrom gyn.avd US	K113-124
08:45-11:15	Obstetrics and gynecology (KLIN-SMÅGR) Fødepol Ullevål		Eksped fødepoliklin US	K129-132
09:15-11:15	Obstetrics and gynecology (KLIN-SMÅGR) Obstetrik Ullevål	Hely Katarina Laine, Nina Julie Verket	Exp. obstet ward US	K105-112
12:30-14:00	(PBL) PBL	Karin Toska	Rom B2.M013B RH	P1
12:30-14:00	(PBL) PBL	Kåre Morten Gautvik	Rom B2.M012 RH	P2
12:30-14:00	(PBL) PBL	Sverre Heim	Rom B2.M001 RH	P3
12:30-14:00	(PBL) PBL	Ingun Heiene Tveteraas	Rom A3.3063 RH	P4
12:30-14:00	(PBL) PBL	Tor Skomedal	Rom A3.3068 RH	P5
12:30-14:00	(PBL) PBL	Marianne Klemp	Rom A3.3064 RH	P6
12:30-14:00	(PBL) PBL	Anna Marie Ellström Engh	S305.012 AH	P7
14:00-15:30	(PBL) PBL	Tor Skomedal	Rom A3.3068 RH	P10
14:00-15:30	(PBL) PBL	Borghild Barth- Heyerdahl Roald	Møterom pat.avd US	P11
14:00-15:30	(PBL) PBL	Guttorm Nils Haugen	Rom E3.4018 RH	P12
14:00-15:30	(PBL) PBL	Jahn Marthin Nesland	Rom B2.M002 RH	P13
14:00-15:30	(PBL) PBL	Britt Nakstad	BS02.031 AH	P14
14:00-15:30	(PBL) PBL	Lars Mørkrid	B1.3038A RH	P8
14:00-15:30	(PBL) PBL	Ingvild Nordøy	Rom B2.3049A RH	P9
17:30-20:30	Pediatrics (KLIN-SMÅGR) Legevakten	Anne Kathrine Nore	Oslo legevakt	K43-45

Wednesday 14.12.11

07:45-11:15	Pediatrics (KLIN-SMÅGR) ISS-RH		Rom D1.2043B barneavdelingen RH	K5-8, 25-28 K39
08:00-11:15	Pediatrics (KLIN-SMÅGR) HC St. Hanshaugen			K40
08:00-11:15	Pediatrics (KLIN-SMÅGR) HC St.Hanshaugen			K1-4, 9-12 K37
08:15-10:30	Pediatrics (KLIN-SMÅGR) ISS-Ullevål		Rom 0901030 US	K38 K40
08:20-11:15	Pediatrics (KLIN-SMÅGR) HC Østensjø			K101-104
08:20-11:15	Pediatrics (KLIN-SMÅGR) HC Østensj			K113-124
08:30-11:15	Pediatrics (KLIN-SMÅGR) HC			
08:30-11:15	Obstetrics and gynecology (KLIN-SMÅGR) Obstetrikk RH	Gry Findal		
08:30-11:15	Obstetrics and gynecology (KLIN-SMÅGR) Gyneology RH	Tom Gunnar Tanbo	Rom B2.M013A RH, Rom B2.M013B RH	
08:30-11:15	Obstetrics and gynecology (KLIN-SMÅGR) Fødepol Ullevål		Eksped fødepoliklin US	K133-136 K137-139, 142-145
08:30-11:15	Obstetrics and gynecology (KLIN-SMÅGR) Gynpol Ullevål		Vaktrom gyn.avd US	K140-141
08:30-11:15	Obstetrics and gynecology (KLIN-SMÅGR) Gynpol RH	Tom Gunnar Tanbo		K146-151
08:30-11:15	Obstetrics and gynecology (KLIN-SMÅGR) Gyneology	Franziska Richter	S305.012 AH	K46-54
08:30-11:15	Pediatrics (KLIN-SMÅGR) Pediatrics		BS02.031 AH	K125-128
08:30-11:30	Obstetrics and gynecology (KLIN-SMÅGR) Fødepol RH			K105-112
09:15-11:15	Obstetrics and gynecology (KLIN-SMÅGR) Obstetrikk Ullevål	Nina Julie Verket, Hely Katarina Laine	Exp. obstet ward US	
13:00-15:30	Obstetrics and gynecology (KURS) Summary course in gynecolgy	Gry Findal	Ferdighetslab Gyn/Obstr RH	K101-104, 113-116, 125-128, 137-139
13:00-15:30	Obstetrics and gynecology (KURS) Summary course in gynecolgy	Hely Katarina Laine	Aud røntgenavd US	K105-112, 117-124, 129-136, 140-145
13:00-15:30	Obstetrics and gynecology (KURS) Summary course in gynecolgy	Anna Marie Ellström Engh	S305.012 AH	K146-154

Thursday 15.12.11

08:00-11:15	Pediatrics (KLIN-SMÅGR) HC Sagene			K39
08:30-15:15	Obstetrics and gynecology (SEM) Oncology	Claes Göran Tropé	Aud 3 Blått RH	ALLE

Friday 16.12.11

08:00-16:00	Study day			ALLE
-------------	-----------	--	--	------

Changes to the schedule may occur. Contact the semester coordinator for further information.

9. semester

Semester week 19:

PBL-assignment: None

Calendar week 2

Monday 9.1.12

07:45-11:15	Pediatrics (KLIN-SMÅGR) ISS-RH		Grupperom D1.2043 RH	K1-4, 13-16
08:00-11:15	Pediatrics (KLIN-SMÅGR) ISS-Ullevål			K17-20, 29-32
08:30-11:15	Obstetrics and gynecology (KLIN-SMÅGR) Obstettrikk RH	Gry Findal		K101-104
08:30-11:15	Obstetrics and gynecology (KLIN-SMÅGR) Gynpol-Ullevål		Eksped gyn poliklin US	K137, 140-145
08:30-11:15	Obstetrics and gynecology (KLIN-SMÅGR) Gynpol RH	Tom Gunnar Tanbo		K138-139
08:30-11:15	Obstetrics and gynecology (KLIN-SMÅGR) Gynecology	Franziska Richter	S305.012 AH	K146-147, 150-151
08:30-11:15	Pediatrics (KLIN-SMÅGR) Pediatrics		BS02.031 AH	K46-54
17:30-21:00	Pediatrics (KLIN-SMÅGR) Legevakten	Anne Kathrine Nore	Oslo legevakt	K21-24

Tuesday 10.1.12

07:45-11:15	Pediatrics (KLIN-SMÅGR) ISS-RH		Grupperom D1.2043 RH	K1-4, 13-16
08:00-11:15	Obstetrics and gynecology (KLIN-SMÅGR) Dnr	Claes Göran Tropé	D101A RA	K125-130, 154
08:00-11:15	Pediatrics (KLIN-SMÅGR) ISS-Ullevål			K17-20, 29-32
08:30-11:15	Obstetrics and gynecology (KLIN-SMÅGR) Obstettrikk RH	Gry Findal		K101-104
08:30-11:15	Obstetrics and gynecology (KLIN-SMÅGR) Gynpol RH	Tom Gunnar Tanbo		K137
08:30-11:15	Obstetrics and gynecology (KLIN-SMÅGR) Gynpol Ullevål		Eksped gyn poliklin US	K138-145
08:30-11:15	Obstetrics and gynecology (KLIN-SMÅGR) Gynecology	Franziska Richter	S305.012 AH	K146-147, 150-151
08:30-11:15	Pediatrics (KLIN-SMÅGR) Pediatrics		BS02.031 AH	K46-54
09:15-11:15	Obstetrics and gynecology (KLIN-SMÅGR) Obstettrikk Ullevål	Hely Katarina Laine, Nina Julie Verket	Exp. obstet ward US	K105-112
17:30-20:30	Pediatrics (KLIN-SMÅGR) Legevakten	Anne Kathrine Nore	Oslo legevakt	K33-36

Wednesday 11.1.12

07:45-11:15	Pediatrics (KLIN-SMÅGR) ISS-RH		Grupperom D1.2043 RH	K1-4, 13-16
08:00-11:15	Obstetrics and gynecology (KLIN-SMÅGR) Dnr	Claes Göran Tropé	D101A RA	K131-136, 152-153
08:15-11:15	Pediatrics (KLIN-SMÅGR) ISS-Ullevål		Rom 0901030 US	K17-20, 29-32
08:30-11:15	Obstetrics and gynecology (KLIN-SMÅGR) Obstettrikk RH	Gry Findal		K101-104
08:30-11:15	Obstetrics and gynecology (KLIN-SMÅGR) Gynpol-Ullevål		Eksped gyn poliklin US	K137-145
08:30-11:15	Obstetrics and gynecology (KLIN-SMÅGR) Gynecology	Franziska Richter	S305.012 AH	K146-147, 150-151
08:30-11:15	Pediatrics (KLIN-SMÅGR) Pediatrics		BS02.031 AH	K46-54
08:45-11:15	Obstetrics and gynecology (KLIN-SMÅGR) Fødepol Ullevål		Eksped fødepoliklin US	K129-132
09:15-11:15	Obstetrics and gynecology (KLIN-SMÅGR) Obstettrikk Ullevål	Nina Julie Verket, Hely Katarina Laine	Exp. obstet ward US	K105-112
12:30-14:15	Pediatrics (FOR) Essential issues in pediatrics	Ola Didrik Saugstad	Aud 3 Blått RH	ALLE
12:30-14:15	Pediatrics (FOR) Essential issues in pediatrics (distance edu.)	Ola Didrik Saugstad	NN04.051 AH	P7, 14

Thursday 12.1.12

08:00-16:00	Study day			ALLE
-------------	-----------	--	--	------

Friday 13.1.12

08:00-16:00 Study day

ALLE

Changes to the schedule may occur. Contact the semester coordinator for further information.

9. semester
Semester week 20:
Exam - evaluation
Calendar week 3

PBL-assignment: None

Monday 16.1.12

08:00-16:00 Study day

ALLE

Tuesday 17.1.12

07:00-17:00 Oral Examination

Seminarrom 1 B2.U001 P1-14
RH, Seminarrom 2
B2.U002 RH

10. Instructors and Contact Persons

Week 1-16

PBL-Group	Location, PBL-Instruction	Tutor
1 Eng	Room B2.M013B - RH Mellometasjen B-avsnittet	Professor Karin Toska Avdeling fysiologi, Boks 1103 Blindern. E-post: karin.toska@medisin.uio.no
2	Room B2.M012 - RH Mellometasjen B-avsnittet	Professor Kaare Gautvik, Avdeling for medisinsk biokjemi, Domus Medica, k.m.gautvik@medisin.uio.no
3 Eng	Room B2.M003 - RH Mellometasjen B-avsnittet	Professor Sverre Heim, Fagområdet kreftgenetikk Det norske radiumhospitalet, tel. 22 93 40 00 E-post: sverre.heim@medisin.uio.no
4	Room A3.3068- RH A-avsnittet	Stipendiat Ingunn Tveteraas, Institutt for farmakologi, Rikshospitalet
5	Room A3.3068 A-avsnittet, RH	Professor Tor Skomedal Farmakologisk Institutt, Rikshospitalet. Tel: 22 84 02 57 E-mail: tor.skomedal@medisin.uio.no
6 Eng	Room A3.3066 A-avsnittet, RH	Førsteam Marianne Klemp Gjertsen Farmakologisk Institutt, Rikshospitalet Tlf. 22 84 02 21, e-post: m.k.gjertsen@medisin.uio.no
7	Room S305.012 - Ahus	Førsteaman. Marie Ellström Engh Kvinneklubben, Ahus Tel. 67 92 88 41 E-mail: m.e.ENGH@medisin.uio.no
8 Eng	Room B2.M013B - RH B-avsnittet, Mellometasjen	Professor Lars Mørkrid, Institutt for klinisk biokjemi, Rikshospitalet Tel: 23 07 10 75 E-mail: lars.morkrid@medisin.uio.no
9 Eng	Room B2.3049 Mikrobiologisk inst. B2-avsnittet, RH	Førsteam. Ingvild Nordøy Mikrobiologisk Institutt, Rikshospitalet.
10	Room A3.3068- RH A-avsnittet	Professor Tor Skomedal Farmakologisk Institutt, Rikshospitalet. Tel: 22 84 02 57 E-mail: tor.skomedal@medisin.uio.no
11 Eng	Møterom 2062, pat UUS	Professor Borghild Roald Patologisk anatomisk avd., Ullevål universitetssykehus, tlf. 22118924 E-mail: borghild.roald@medisin.uio.no
12	Room E3.4018, Kvinneklubben E-avsnittet, Rikshospitalet	Professor Guttorm Haugen Kvinneklubben, Rikshospitalet Tlf. 23 07 29 62 E-mail: guttorm.haugen@medisin.uio.no
13	ROm??? M-etasjen, RH	Professor Jahn M. Nesland, Avd. Patologi, Radiumhospitalet Tel: 22935620, E-mail: j.m.nesland@medisin.uio.no
14	Room BS02.031 - Ahus	Professor Britt Nakstad, Barne- og ungdomsklin., Akershus universitetssykehus, Tel. 02900 e-post: britt.nakstad@medisin.uio.no

Lecturers and Contacts

Professor Tore Abrahamsen, Barnepoliklinikken , Rikshospitalet, Tel: 23 07 45 06
Førsteamanuensis Cecilie Alfsen, Patologisk-Anatomisk avd., Ahus. Tel Tel. 02900
Professor Petter Brandtzæg, Barnesenteret, Ullevål sykehus, Tel: 22 11 87 83
Dr. med. Leif Brunvand, Barnesenteret, Ullevål sykehus, Tel:
Professor Kai-Håkon Carlsen, Barneklirikken, Rikshospitalet, Tel: 23 07 45 04
Professor Thoralf Christoffersen, Farmakologisk institutt, Boks 1057 Blindern, Tel: 22 84 02 36
Professor Ole-Petter F. Clausen, Institutt for Patologi, Rikshospitalet, Tel: 23 07 27 41
Professor Knut Dahl-Jørgensen, Barnesenteret, Ullevål sykehus
Professor Niels Chr. Danbolt, Avd. for anatomi, Boks 1105 Blindern, Tel. 22 85 12 60
Professor Trond Diseth, Barne- og ungdomspsykiatri, Rikshospitalet, tel. 23074951
Førsteamanuensis Marie Ellstrøm Engh, Kvinneklirikken, Akershus universitetssykehus, tel. 02900
Klinisk stipendiat, Gry Findal, Kvinneklirikken, Rikshospitalet, Tel: 23 07 26 48
Overlege Anders Glomstein, Barneklirikken, Rikshospitalet, Tel: 23 07 32 08
Professor Guttorm Haugen, Kvinneklirikken, Rikshospitalet, Tel: 23 07 29 62
Professor Thor Willy Ruud Hansen, Barneklirikken, Rikshospitalet, Tel: 23 0745 73
Professor Tore Henriksen, Kvinneklirikken, Rikshospitalet, Tel: 23 07 26 26
Førsteamanuensis Geir Haaland, Barneklirikken Rikshospitalet
Professor Finn Olav Levy, Farmakologisk institutt, Rikshospitalet, Tel. 22 84 02 37
Professor Britt Nakstad, BUK. Akershus universitetssykehus, Tel. 02900
Professor Brit-Ingjerd Nesheim, Fødeavdelingen, Ullevål sykehus, Tel: 22 11 98 13/ 98 00
Professor Per Nortvedt, Seksjon for medisinsk etikk, Boks 1130 Blindern,
Professor Mathias Onsrud, Gynekologisk avd., Ullevål universitetssykehus. Tel: 23 01 56 42
Professor Erik Qvigstad, Gynekologisk avd ., Ullevål sykehus, Tel: 22 11 98 15
Klinisk stipendiat Franziska Richter, Kvinneklirikken, Akershus universitetssykehus, tel.02900
Professor Dagny Sandnes, Farmakologisk institutt, Boks 1057 Blindern, Tel: 22 84 02 13
Professor Ola Didrik Saugstad, Pediatrisk forskningsinstitutt , Rikshospitalet, Tel: 23 07 27 94
Klinisk stipendiat Håvard O. Skjerven, Barnesenteret, Ullevål sykehus, Tel: 22 11 88 09
O.T. Storrøsten, Barnemedisinsk avd., Ullevål sykehus, tlf. 23 01 57 46
Professor Jørund Straand, Institutt for allmenn- og samfunnsmed. fag, Boks 1130 Blindern
Professor Babill Stray-Pedersen, Kvinneklirikken, Rikshospitalet, Tel: 23 07 26 51
Klinisk stipendiat Trine Tangerås, Barneklirikken, Rikshospitalet,
Professor Erik Thaulow, Barneklirikken, Rikshospitalet, Tel: 23 07 45 37
Professor Claes Tropé, Gynekologisk avd ., Radiumhospitalet, Tel: 22 93 56 84
Professor Marianne Thøseren, Fysiologisk institutt, Boks 1103 Blindern, Tel: 22 85 11 73
Professor Thomas Åbyholm, Kvinneklirikken, Rikshospitalet, Tel: 23 07 26 19

Contacts for Clinical Subjects

Oslo universitetssykehus

Ullevål

Professor Britt-Ingjerd Nesheim, fødeavdelingen, Tlf 22 11 98 00
Klinisk stipendiat Katarine Laine og Nina J Verket, Fødeavdelingen, Tlf: 22 11 98 00
Professor Annetine Staff, Gyn avd., Tlf: 22 11 98 00
Professor Erik Qvigstad, Gyn avd, Tlf: 22 11 98 0

Klinisk stipendiat Håvard O. Skjerven, Barnesenteret, Tel: 22 11 88 09

Professor Petter Strømme, Barnesenteret, Tel: 22 11 86 63

Rikshospitalet

Klinisk stipendiat Gry Finstad , Kvinneklirikken, Tel: 23 07 26 48

Professor Babill Stray-Pedersen, Kvinneklirikken, Tel: 23 07 26 51

Klinisk stipendiat Trine Tangeraas, Barneklirikken

Professor Ola Didrik Saugstad, Pediatrisk forskningsinstitutt, tel

Akershus universitetssykehus

Professor Britt Nakstad, BUK, Tel. 02900

Førsteaman. Marie Ellstrøm Engh, Kvinneklirikken, tel. 02900

Klinisk stipendiat Franziska Richter, Kvinneklinikken, tel. 02900
 Avd. leder Berit Lund Opheim, tel. 67 96 88 46

Det norske radiumhospital

Professor Claes Tropé, Gynekologisk avdeling., Tel: 22 93 56 84

11. Practical Procedures/*Ferdighetssenteret*

It is important to note that this list does not cover all clinical skills required for medical students, but merely some well defined, simple practical procedures that should be learned. The list also describes the skill level to be achieved and suggested learning method(s).

The students are responsible for learning the procedures to the specified level.

Explanation of tables

Level:

A certain skill level is expected at the end of the semester:

1. Student has observed the skill/procedure being conducted.
2. Student has conducted the skill/procedure on a model/dummy/specimen/student.
3. Student has conducted the skill/procedure on at least one patient.
4. Student can conduct the skill/procedure independently

Learning methods:

Method(s) that can be used for learning a procedure. A - D refers to four alternatives:

- A. During clinical "bedside" small group teaching
- B. At the ward/outpatient clinic, outside of organised teaching
- C. In the *Ferdighetssenteret* (Skills Centre)
- D. At specially arranged courses

Continue (cont sem): Indicates whether learning of a procedure should be completed (C) this semester or if it continues in a later semester (e.g. semester 10).

Practical skills-list for the 9th semester

Procedure	Level	Learning Method	Cont. Sem.
Gynaecology/Obstetrics			
Taking microbiological samples from the vagina	3	b)	C
Taking cytological samples from the cervix	3	b) + c)	C
Perform symphysis-fundal measurements	3	b) + c)	C
Palpate fetal position	3	b)	C
Count fetal heart rate using a midwifery (Pinard) stethoscope	3	b)	C
During labour examine the woman and estimate dilatation of the cervical canal	3	b)	C
Assist a normal birth	3	b) + c)	C
Assist caesarean section	3		C

Paediatrics			
Body temperature measurement	3	a) + b) + c)	C
Insert an intravenous cannula (<i>legge inn venflon</i>)	1	a) + b) + c)	C
Capillary blood sampling	1	a) + b) + c)	C
Spinal puncture	1	a) + b) + c)	C
Suction of the nostrils	3	a) + b) + c)	C
Insert a nasogastric tube	1	a) + b) + c)	C
Administration of medication	1	a) + b)	C
Administer medication for inhalation	1	a) + b)	C

Vaccination and understanding the test result	1	a) + b)	10
---	---	---------	----

11.1 Skills Centre (*Ferdighetssenteret*) at Rikshospitalet

Skills Centre at the National Hospital (Rikshospitalet)

<http://www.med.uio.no/klinmed/studier/ressurser/ferdighetssenteret/>

The Skills Centre is open for all students from 3rd semester to 12th semester. Your student card gives you admission to the centre.

The centre is open 24 hrs /day and is located next to the Library, at the side entrance to the hospital, near to the Rikshospitalet tram-stop.

The Skills Centre is where you, either alone or with some other students, may improve your practical skills before training on patients on the wards etc. During your medical training, you may practice on procedures that are relevant to your current semester, or you may repeat other procedures. There is also group instruction in the time-schedule for 3rd and 4th semesters. Other sessions will be arranged depending on student's preferences (see www-pages). The focus will be on knowledge, attitudes and skills for each procedure. If possible, the training should be coordinated with clinical training on patients.

The Skills Centre consists of five rooms for training:

Room 1:

Heart and Lung Resuscitation: Training facilities for intubation, ventilation, cardiac massage as well as advanced training with the use of a simulator (Heartsim 4000).

Room 2:

Infusion/ skin suturing/ catheterization/ arterial blood sampling: Models for training on these procedures are available. Also, students may train on venipuncture or i.v. cannula insertion on colleagues.

Urinary catheter insertion on male and female models may also be practiced.

Room 3:

Obstetrics and gynaecology: Different models as well as examination equipment is available for practicing gynaecological and obstetric procedures.

Room 4:

Ear-Nose-Throat /Eye / Neurology: Models for training on different procedures such as otoscopy, ophthalmoscopy, lumbar punctures etc. are available.

Room 5:

Thorax/abdomen: Examination bench, models for training in rectal examination, with different prostatic changes to be palpated, are available.

Rooms for group session: 2 rooms at the centre are dedicated to group sessions.

In addition, digital stethoscopes with 5 headphones attached may be borrowed by students or teachers.

Computers: 16 PCs as well as a multimedia developers' PC are located in the PC room found at the Skills Centre. In addition, there is a PC in each of the Rooms 1-5 as well as the Group rooms. An additional 12 PCs are found in the basement below the Skills Centre in a separate PC-room.

By using the computers, you may access our multimedia programs, specifically made for our medical students. By using our homepages (see the heading above) you may access these programs from anywhere, as long as the network is good (i.e. not by modem).

Monday to Friday there is always a student available for Help-desk support at the Skills Centre - located in Room 1. 5. These medical students are employed as student instructors, to assist in the teaching as well as routine maintenance of the centre.

For more information: please contact Assoc. Professor Hanne Storm, Skills Lab. Phone: 23074398 or e-mail: hanne.storm@medisin.uio.no

The Skills Centre organises new courses

The following courses will be organised once a month:

- Gynaecology: Insertion of an IUCD, cytological and microbiological testing
- Neurology: Lumbar puncture
- Skin suturing
- CPR (cardiopulmonary resuscitation)
- ECG. Exercise test

More information about the courses and lists for signing up will be presented on our clip board next to the library at Rikshospitalet. The information will also be sent by e-mail.

12. The Teaching Hospitals

The Faculty of Medicine at the University of Oslo comprises several teaching hospitals. The five major ones (called University Hospitals, *universitetssykehus*) are Aker universitetssykehus, Det norske radiumhospital (DNR), Oslo University Hospital, Rikshospitalet and Ullevål as well as Akershus universitetssykehus (AHus). In addition there are a large number of other teaching hospitals and clinics in Oslo and its surrounding areas.

AKERSHUS UNIVERSITETSSYKEHUS (AHUS)

<http://www.med.uio.no/english/studies/programmes/places/ulleva/ulleva/index.html>

ID-Card at Ahus

At Akershus university hospital you need an identity card to get access to the different departments at the hospital, work clothes, computers with patient information, parking facilities. It is therefore very important for you to have completed the obligatory course before you arrive at the hospital:

To be able to get an identity card at the hospital you have to complete 4 obligatory e-learning courses. You will get an e-mail with username, password and instructions as soon as we have received the information needed from the registration office at the University about which students are going to be at Akershus University Hospital. The courses can be done on any PC with internet access.

The students who have already gone through the course and received an ID-Card earlier do not have to do it again. You only need to reactivate your card.

Oslo University Hospital, RIKSHOSPITALET

<http://www.med.uio.no/english/studies/programmes/places/rh.html>

Rikshospitalet is the oldest university hospital in Norway. In 2000 Rikshospitalet moved into new buildings.

Studentkontoret is on the 3rd floor in section B1 (see map of Rikshospitalet). Here you will find the semester coordinator Eva Gretland. The purpose of the office is to take care of the student's immediate needs in matters that concern teaching and facilities at Rikshospitalet.

ID cards for Rikshospitalet will be issued to the medical students from the start of the 3rd semester. Students who do not have ID cards should contact Eva Gretland or Britt Løken.

The ID card expires at the calculated time of graduation. If you have taken a leave of absence, you must have the expiration date on your ID card changed.

Auditoriums (*lecture rooms*) are in section B. In the main lecture hall (*Store auditorium*) there is room for 399 people. In the basement (*underetasjen*) there are three smaller auditoriums/lecture halls. If you wish to use the auditorium contact the Secretariat on the 3rd floor, section B1. Tel: 23 07 09 38.

The library (*Bibliotek for medisin og helse*) can help you search on the internet and find relevant articles and/or books. This is also where you can buy copying cards for *UiOs* photocopy machines. One part of this library is in the main lobby at *Rikshospitalet*, another part is in the nearby (basic science institutes) in *Domus Medica*. The library has a "drop in" course every day at 14:00.

Reading rooms (*lesesaler*) are located close to the *Skills Centre* and has a total of 150-160 seats. Only students in semester 12 are given permanent reading room seats.

Computer rooms are near the reading rooms in section B.

Student changing rooms, locker rooms and book cabinets (*studentgarderober*) can be found on U-floor (basement) in section B. Use your ID card to get in. The lockers and book cabinets are reserved for the students that are assigned to teaching at Rikshospitalet.

Hospital clothing (white clothes) are in cloth boxes in a separate room next to the student changing rooms (*studentgarderobene*).

Bulletin boards are in the corridor next to the reading rooms.

Small group teaching and discussion rooms (*kollokvierom/smågrupperom*) are on the M floor (above *Store auditorium*) in section B2. These rooms are used for PBL-sessions, but are also available for students when they are not in use. Reservation lists are posted outside the rooms every Thursday. There is also a conference room that can be used next to the library.

Baby changing room/break room (*Stellerom*) for pregnant students and students with small children is on the 1st floor in section B1. You can borrow a key for the room by contacting the Secretariat on the 3rd floor in section B1.

Cafeteria (*Kantine*) is on the 1st floor in section B. You have access by using your ID card.

Photocopy machines are at *Domus Medica*. You can buy copying cards at the library.

Map of Rikshospitalet

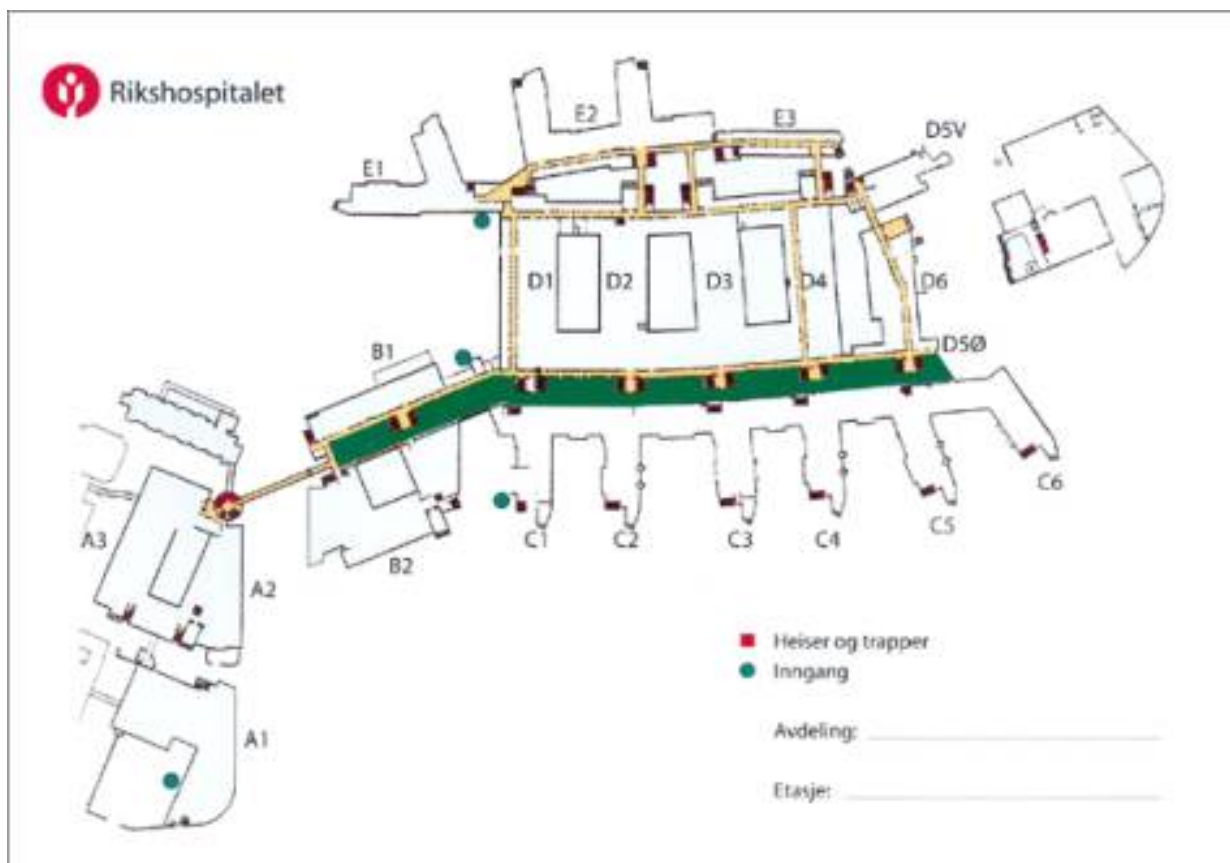

Oslo University Hospital, ULLEVÅL

This is the largest hospital in Northern Europe. It consists of many buildings over a large area, and it can at times be difficult to find your way around.

The University administration at Ullevål (tel. to reception: 22 85 05 50) has administrative responsibility for semesters 5, 6, 8 and 10 in medicine. Secretaries in charge are **Venke Jenssen**. The secretariat of research institutes in the Faculty are located at *Søsterhjemmet*.

ID cards for Ullevål can be obtained at ID-kontoret, which is located at *Søsterhjemmet* (1 st floor), Ullevål

Bulletin boards are outside most auditoriums.

Cultural events are arranged in the hospital. You can find information about this at the various departments and posts in the hospital. There are also announcements in the internal newspaper "*Ullevål-Nytt*". There are groups for people who are interested in various forms of music and there is also a good chance that a theatre group has a piece in progress during your period of study.

Medical meetings for all doctors at *Ullevål* take place every Friday 07:45 – 08:30 in the *Store auditorium* in *Midtblokken*. The topics for the meetings are posted at the hospital departments. In *Patologibygget (legedemonstrasjonsrommet)* a pathology demonstration will be held daily at 11:30 – 12:00. The pathologist will give an account of the deceased. Students are welcome. Wear one of the white coats that hang outside the *legedemonstrasjonsrommet*. In addition, there are daily meetings for each section at *medisinsk klinikk* and *kirurgisk klinikk*.

Accompanying the doctor on call is a possibility if you are interested. Contact the doctor on call directly (you find the name of the relevant doctor on call from lists that can be found at the department office). At the front desk there you can get a "*dobbelt-calling*", so you can follow along with the doctor when doing consultations.

Hospital clothes (*frakker*) can be found near *Garderobene*. In *kirurgisk klinikk* all hospital clothes are in one room in the basement near the main entrance. The code to get into the room is 2547. Note that some of the wards/departments are not equipped with enough coats (or white shirts and trousers).

Changing rooms/showers are in *kirurgen*. The changing rooms are limited at *Ullevål sykehus*.

Cafeteria's (*kafeteria*) are open during regular working hours and are found in *Sentralblokkens* 1st floor in *Resepsjonen* and in *Patologibyggget*. In *Søsterhjemmets kantine*, you can buy dinner between 13:30 and 16:30. Coffee/chocolate machines can be found outside department offices at *medisinsk* and *kirurgisk klinikk*. There is a small shopping complex close to the entrance of the hospital.

Reading room. There are also reading spaces in the library on the 7th floor in *Midtblokken*.

Book lockers are in the basement of *Patologibyggget*. Contact the reading room attendant to obtain a key.

Small discussion rooms (*Kollokvierom*) are available in *Patologibyggget* and in various departments at *Ullevål*. Ask for local information.

Lecture rooms/auditorium are located in each department. *Store Auditorium* (235 seats) is in the *underetasje* in *Midtblokken*. The auditorium in *Patologibyggget* has 90 seats. If you wish to rent or use the hall in *Kirurgisk*, *Medisinsk* or *Patologiskbygget*, contact the person who is on the bulletin board outside that room/auditorium (*auditorieansvarlig*).

Medical Library at *Ullevål universitetssykehus* is exceptionally good. It is on the 8th floor in *Midtblokken* and is open Monday-Friday 08:00-18:00. They have journals, books, videos and magazines available and a computer room with internet access. There are reading places on the 7th floor, but be aware that hospital employees have priority there. The library arranges daily "drop-in" courses where students can participate. For more information about what the library has to offer see: <http://www.usmedbib.uio.no/>.

Sentralblokken was opened in 1995 and is where the department of surgery (*kirurgisk avdeling*) is housed. *On the 1st floor is the emergency room* where there is also a room for students, a room for CR and more operating rooms. *On the 2nd floor in Sentralblokken you find the operating theatres with nine operating rooms, a large postoperative ward and a large intensive care unit.* *On the north side of Sentralblokken, between this and Midtblokken, you find KAM-bygget with offices on the 3rd floor, an auditorium and conference rooms.*

Service-senteret includes a supermarket, perfumery, hairdresser, newsstand, a post office and a bank (*Kreditkassen*). To get a taxi call (internal nr.) 18148 or 73965/66.

Sports activities are arranged both at the University campus and at the hospital and you are free to participate. There are many different types of sports (in the indoor field/court and barracks). For information about membership fees and practice times go to *klubbhuset "Villa 4" v/plasthallen*.

Domus Medica

Exchange students can obtain ID cards for Domus Medica from Exchange Coordinator Anne Westheim. This applies to exchange students staying less than six months or until they get their student card.

13. Hospital Laws and Rules

(Sykehusloven av ... Lov om helsepersonell av ...)

Always remember the promise of Confidentiality that you have signed!

Remember that this also applies to the patient's relatives. Even if you receive information from friends and relatives, you can not give them medical information back about the patient/deceased. The superior court has decided (*Høyesterettsdom*) that Norwegian patients have the right to see their own medical records. This means that only the patient or an authorized person (by the patient) can read the medical record. The doctor should be there during the reading of the record. The medical record can not be removed from the department as it is the property of the hospital. Copies can be made though. The head of each department gives the guidelines for the method in which the reading of a journal is to be handled. If a patient asks to read his/her medical record you should refer them to the doctor who is responsible for his/her treatment.

Death Criteria

A person is dead according to Norwegian law when there are definitive signs of total damage of the brain with a complete and irreversible absence of all cerebral, cerebellar and brain stem functions. Permanent absence of spontaneous breathing and heartbeat are signs of total damage of the brain. All the following criteria must be found to diagnose a person dead:

1. Established disease, process or injury intracranial
2. Total unconsciousness
3. Permanent absence of spontaneous breathing
4. Permanent absence of cranial nerve reflexes
5. Permanent absence of electrical activity in the brain (isoelectric or a "flat" line in the EEG)
6. Permanent absence of blood circulation to the brain, diagnosed by cerebral angiography (radiological examination of the blood vessels after the injection of a contrast medium)

Chapter I. Transplantation

§1

Organs or biological material can be used for the treatment of a disease or injury in another person if the donor has given written consent. Surgery can only be done if it does not endanger the donor. Consent can only be given by persons 18 years and above. In certain circumstances minors (under 18 years) can also give consent if it is approved by their parent(s) or legal guardian. If this is the case, the approval for the surgery must be obtained from *Helsedirektoratet*. Before consent can be given, a doctor must give the donor or all important information concerning the surgery and possible consequences. The doctor is obligated to make sure that the persons concerned, the donor, has understood the information and its implications.

§2

Organs and/or other biological material can be taken for the treatment of disease or injury of another person if the diseased has given written or oral consent. Even if this consent has not been given, surgery can be done on a patient that dies in the hospital or arrives dead after transportation, unless the diseased or his/her relatives have expressed that they are explicitly against it, or if there is reason to believe that the surgery would be against the patients or relatives religion and/or ethics or if there are other important contraindications. If possible, the relatives should be informed about the death before the surgery takes place.

§3

Surgery as mentioned in §2 must not be done when question of a forensic autopsy could arise and the surgery could influence or destroy this autopsy result.

§4

Before the surgery mentioned in §2 can be done, the death must be confirmed by two doctors that are not performing the surgery/transplantation. The surgery must be registered according to protocol. The protocol must include the following information: time and cause of death, names of the doctors that stated the death and which examination procedures were used. The surgery can not be performed by the doctor that treated the patient prior to death.

§5

Surgery after §1 and 2 is only allowed at hospitals approved by the Norwegian king.

§6

Blood collection, removal of small skin pieces and other minor surgical procedures equal to this can be done without involving these regulations (Hospital Laws and Rules).

Chapter II. Hospital Autopsies

§7

For medical reasons autopsies can be done on those who have died at the hospital or other health oriented institutions as cited in *Sykehusloven* of the 19th of June, 1969 nr. 57 § 1 first paragraph, or on those who are brought in deceased to this type of institution. An autopsy can not be done if the deceased or her/his immediate family will not permit it. An autopsy can not be done if the deceased or his/her relatives have expressed that they are against it, or if there is reason to believe that this kind of surgery would be against the patients or relatives religion and/or ethics or if there are other important contraindications. An autopsy can not be done before the immediate family has been notified of the death, and eight hours have elapsed from the time of death. The autopsy can be done sooner if there is consent from the deceased or her/his immediate family. If there are justifiable reasons to find the cause of death without any delay, an autopsy can be done regardless of these terms.

§8

Autopsy after §7 can not be performed if there is reason to believe that a forensic autopsy will be requested.

14. Transportation to the Teaching Hospitals

DM/RH - Ullevål - sentrum: Frequent trams in both directions, lines # 10, 17 and 18.

DM/RH – Radiumhospitalet (DNR): Bus # 23 at Ringveien to Radiumhospitalet. Alternatively Holmenkollbanen subway # 1 to Majorstuen, then Kolsåsbanen # 4 to Montebello.

Akershus University Hospital: From central Oslo (Oslo Bussterminal), you may go by bus 402 and 414 all the way to the hospital. The buses stop outside the main entrance at Ahus. Further information: www.trafikanten.no

IMPORTANT TELEPHONE NUMBERS AND ADDRESSES	
Det medisinske fakultet, UiO PB 1078 Blindern, 0316 Oslo Sogn Arena, Klaus Torgårds vei 3, 2.etg. Tel.: 22 84 53 00	Oslo universitetssykehus Rikshospitalet Sognsvannsveien 20 0027 Oslo Tel: 23 07 00 00
Section for student affairs Domus Medica P.O.Box 1018 Blindern, N-0315 Oslo	Oslo universitetssykehus Ullevål Kirkeveien 166 0407 Oslo Tel: 22 11 80 80
Medisinsk studentutvalg Rikshospitalet, Boks 1171 Blindern Tel: 23 07 Fax: 22 11 78 555	Oslo universitetssykehus Det norske radiumhospital (DNR) Ullernchausseen 70 0379 Oslo Tel: 22 93 40 00
Norsk medisinstudentforening Den norske lægeforening Postboks 1152 Sentrum, 0107 Oslo Tel: 23 10 90 00	Oslo universitetssykehus Aker Trondheimsveien 235 0517 Oslo Tel: 22 89 40 00
Studentkontoret i Sentrum, Urbygningen, Karl Johansgt. 47 0162 Oslo Tel: 22 42 90 10	Akershus universitetssykehus HF (Ahus) Sykehusveien 27, 1474 Nordbyhagen Telefon 67 92 88 00 Institutt for klinisk medisin, Ahus Postboks 75, 1474 Nordbyhagen Telefon 67 92 78 02

15. Glossary of useful terms

For the sake of clarity, the following terms were left Norwegian in the semester handbook:

Professions:

Assistentlege	Resident
Avdelingsleder	Head of the Department
Avdelingsoverlege	Chairman of the Department
Dr. med	PhD
Forsker	Investigator
Klinisk stipendiat	Research fellow/ Lecturer
Overlege	Consultant
Oversykepleier	Head nurse

Hospitals and departments:

Barneklubben/-avdelingen	Dept. of Paediatrics
Ferdighetssenteret	Clinical skills training centre
Gyn. avdeling	Dept. of Gynaecology
Barselavdeling	Maternity/Post-natal ward
Føde-/forløsningsavdeling	Delivery/Labour ward
Gyn. poliklinikk	Gynaecology out-patient clinic
Laboratoriebygget	Medical Laboratories
Røntgenavdelingen	Dept. of Radiology
Biblioteket for medisin og helse	Medical library
Garderobes	Changing rooms/Locker rooms
Kantine	Cafeteria
Kollokvierom	Conference room
Stellerom	Baby changing room/rest room
Senteret	The Centre
Sentralblokken	The Central Building
Tekstilrom	Laundry

Other:

Barnevernet	Children's Social Welfare Dept.
Helsekort for gravide	Handheld Antenatal record
Helsestasjonen	Primary Health Care Unit
Rapport	Shift report / hand over report
Studenthelsetjenesten	Student Health Services
Studentovernattingsrom	Student sleeping quarters
SF-mål	The distance between the symphysis pubis and uterine fundus in a pregnant woman (symphysis-fundal height)

**NB: Note that "floor" is used equal to the Norwegian "etasje" (4th floor = 4. etasje)
"Ground floor" is equivalent to Norwegian first floor**